The Los Angeles Times

"Tell us, tell us, and we, and all."

In Three Parts—32 Pages

PART I—TELEGRAPH SHEET—16 PAGES

GREATER SOUTHERN CALIFORNIA

FRIDAY MORNING. VOL. — XLI. FEBRUARY 3, 1922.

Liberty Under Law—Equal Rights—True Industrial Freedom.

CONVENE TO NAME POPE.

Cardinals Meet in Seclusion.

Extra Precautions Taken to Keep Record of Voting Strict Secret.

Prelates Cut Off from Rest of the World Till Task is Accomplished.

[BY CABLE AND ASSOCIATED PRESS.]

ROME, Feb. 2.—Majestic stateliness attended the solemn immuring in the Vatican today of the sacred College, comprising for the present fifty-three cardinals. Every detail of the sacred rites was observed, and although the time fixed for the closing in of the cardinals was 5:30 this afternoon, so long was the ceremonial that darkness had enshrouded the huge basilica of St. Peter's and the Vatican palaces before the doors were finally barred and bolted, and the conclaves were complete for the grave task of the election of a new Pontiff.

The fifty-three cardinals present in Rome are now in the Vatican, from Cardinal Marini, who is suffering from influenza, was content there. He did not participate in the ceremonies of the afternoon, but remained in bed, resting preparatory for tomorrow, when the first ballot will be taken.

STRICT SURVEILLANCE.

At the huge bronze doors surveillance of those passing within was of strictest nature. A giant Swiss-Gurion sergeant of the guard allowed nobody to enter unless provided with a white pass issued by the Pope.

(Continued on Fourth Page.)

JAPS MAKE CONCESSION TO CHINESE DEMANDS.

Arms Conference Expected to End Saturday Following Plenary Session to Adopt Treaties.

[BY A. P. NIGHT WIRE.]

WASHINGTON, Feb. 2.—Japan met China part way today on the latter's request for abandonment of the celebrated "twenty-one demands" program of 1915. Taking the center of the stage as the final scene of the Arms Conference began, the Japanese announced their government was ready to give up Group 5 of the "demands," which China has held was calculated to rob her of her sovereignty, and to make further concessions regarding economic privileges and political and military preferences in Manchuria and Mongolia.

Tomorrow China is to reply in a statement that is expected to end the Far Eastern questions, and on Saturday the Washington conference probably will adjourn sine die after a plenary session for formal adoption of the Far Eastern treaties.

JOINT DECLARATION.

Consideration of the "twenty-one demands," the last topic remaining on the Far East agenda, began in the Far Eastern committee after hope of an adjustment of the Chinese Eastern Railway situation had been abandoned and a resolution adopted merely declaring arrangement for "better protection" of the road should be worked out in the near future through diplomatic channels. The powers other than China appended a joint declaration of China's responsibility for fulfillment of her obligations to foreign stockholders of the road.

Japan's statement on the "demands" was presented by Baron Shidehara, who argued that the Chinese request for abrogation of the treaties and agreements resulting from the 1915 program could not be supported by a plea of

(Continued on Fourth Page.)

LIQUOR ACT DECLARED NOT VALID.

Van Ness Measure in New Jersey Unconstitutional, Court's Decision.

[BY A. P. NIGHT WIRE.]

TRENTON (N. J.) Feb. 2.—Declaration today by the Court of Errors and Appeals that the severe State Prohibition Enforcement Act was unconstitutional brought both wet and dry forces to their toes. Developments of the afternoon included:

Announcement by the Anti-Saloon League of New Jersey that a substitute for the Van Ness Act immediately would be introduced.

Orders from Assistant State Prohibition Director Surtees to prosecutors that evidence of violations of the Van Ness Act immediately should be transferred to Federal prohibition authorities.

Reports that saloon owners, especially in Atlantic City, had shown marked activity since the court decision had become known.

Declaration in Jersey City by Gov. Edwards, elected on a wet platform, that it was up to the prohibition forces to worry, not him, and that he did not think they would "be able to put over anything as radical as the Van Ness Act."

Speculation ran high on the fate of those already apprehended for violation of the act.

From Atlantic City came word that County Prosecutor Gaskill had expressed belief that ten men indicted there would not be brought to trial unless the Federal authorities took over the cases.

CRISIS IN GERMANY.

Railroad Strike Effective.

Coal Shortage Acute and Industries Are Forced to Slow Down.

Nation Virtually Isolated; Marooned Foreigners Seek to Escape.

BY GEORGE SELDES.

[BY CABLE—EXCLUSIVE DISPATCH.]

BERLIN, Feb. 2.—With the first day of Germany's railroad strike not quite over, all wheels throughout the nation are ceasing to move. Almost every railroad has ceased to operate and the coal shortage, which already has been affecting the nation, is reaching an acute stage. Nearly all industries are being forced to curtail their activities and as a result the country is facing one of the most serious crises since the founding of the republic.

Today Germany virtually is isolated by land from the rest of Europe, not even the international expresses being permitted to leave the stations at Berlin. Thousands of foreigners are marooned and are wondering how they can reach the seaboard.

AMERICANS DESPERATE.

Inasmuch as the Entente stopped all airplane traffic in Germany some months ago, Germany today is resorting to wagons and automobiles for transportation. Desperate Americans are paying hundreds of dollars for taxis to take them to Bremen and Hamburg, where they had booked passage for the United States.

Without claiming that their position is right, government officials are taking the most remarkable measures ever known here to break the strike. Under President Ebert's proclamation yesterday, which establishes a condition just below martial law, the police today arrested two of the committee of thirty-five, who voted to strike and the rest are in hiding "for their self-protection," as they announce.

STRIKE FUND SEIZED.

Government agents likewise raided the strike headquarters and confiscated the hundreds of thousands of marks in the treasury on which the strikers had hoped to subsist. The police and militia are everywhere guarding and patrolling the railroad property, especially in Saxony, where, if anywhere, the strike might take a revolutionary turn.

While the strike apparently is completely successful, the government is making no effort to compromise. The officials admit that the workers are entitled to the higher wages demanded, but claim the Entente budget makes impossible an increase in pay. The locomotive brotherhood, which called the strike, has demanded an increase in wages commensurate with the increased cost of living, pointing out the devaluation of the German mark and the fact that wheat and meat, which are largely imported, make necessary at least a 40 per cent increase over the wages of a year ago when marks were sixty to the dollar.

Delays to trains or entire stoppage of service have been reported from all sections. In the Essen, Elberfeld, Mumster and Erfert districts, traffic is at a complete standstill.

The strike has extended to Cassel and Chemnitz. Traffic between Berlin and Leipsic has been stopped and Berlin's city and suburban lines are at a standstill.

Linked in Sinister Drama of Mystery.

Mabel Normand, who was questioned in connection with the case.

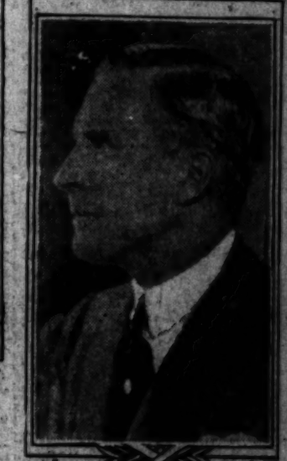

William D. Taylor

Photodiagram of Killing. Cross Marks the Spot where Body was Found

TAYLOR MURDER SUSPECT TRACED TO, FROM HOUSE.

Asked Oil Station Man the Way to Slain Director's Home; Seen Leaving, Boarding Car.

Tracing the movements of a man suspected of being the slayer of William Desmond Taylor, internationally known film director, who was shot to death in his Alvarado-street apartments Wednesday night, investigators for The Times last night located four witnesses who saw the man before and after the tragedy. Actuated by motives of revenge due to jealousy, the police believe, the murderer fired the fatal shot as near as can be calculated a few minutes before 7:45 p.m., as Mr. Taylor was seated at his writing desk or just as he returned and closed the door when he returned from escorting Mabel Normand, actress, to her car.

Between 7:45 and 7:50 p.m. just after the report of the revolver was heard, Mrs. MacLean, wife of Dougias MacLean, the actor, who lives near the Taylor home, saw a man leaving the Taylor apartments. He was described as being about five feet nine or ten inches tall, of medium build and roughly, but not shabbily, dressed in dark clothes and a plaid cap.

Shortly before 6 o'clock a man answering this description stopped at the Hartley service station, Sixth and Alvarado streets, and inquired where W. D. Taylor resided. Floyd Hartley, 331 South Bonnie Brae street, and L. A. Grant, in charge of the station, were in the place at the time.

The circumstances recited by both of these witnesses tally in the minutest detail. The inquirer was 26 or 27 years old, stood 5 feet 9 inches, weighed about 165 pounds, wore a dark suit, probably of blue serge, and a light hat or cap. He had dark hair and was of medium complexion.

They directed him to the Alvarado Terrace Apartments and he left the oil station. He walked toward the apartments. That was the last they saw of him.

SEEN BY CARMEN.

Maryland street runs east and west at the rear of Mr. Taylor's apartment. It is a street car line on the West First-street car line, but passengers board cars there at only rare intervals, possibly a few months.

H. W. Desmond, conductor, and H. S. Woodard, motorman, of that a man answering the description handed their car at either 7:34, or 8:37 p.m. were not certain which trip it was, but took notice because of the frequency with which passengers are taken on the Maryland-car stop.

"I took particular notice of this passenger on that account," said Conductor Desmond. "It was on inbound trip. This fellow was about five feet and ten inches tall, fairly well dressed, as I remember, weighed about 165 pounds, and his hat or cap was of a light color. I remember that he wore something tan, but I don't know whether it was his coat or vest. I can't remember where he got off, but I think I would know him again."

DESCRIPTIONS TALLY.

Motorman Woodard recalled that Mr. Grant, in charge of the oil station, had mentioned the circumstance of a man inquiring for Mr. Taylor, and of the similarity in descriptions. The descriptions given by Mrs. MacLean, Mr. Woodward and Mr. Desmond tally so closely that authorities believe there is little doubt but what the three people saw the same man.

It is believed that the slayer had no automobile. Persons residing in the vicinity have taken special

(Continued on Second Page.)

ARBUCKLE ABANDONS HOPE.

No Longer Expects to Clear Himself Before World; Jury Deadlocked, Chance of Verdict Wanes.

[EXCLUSIVE DISPATCH.]

SAN FRANCISCO, Feb. 2.—Fatty Arbuckle has given up hope of being able to clear himself in the eyes of the world. The jury trying him for manslaughter in the death of Virginia Rappe is still out, still deadlocked; and the hope he had that it might agree upon a verdict has turned and died.

Many hours have passed since the down man and the woman left out of Judge Louderback's court yesterday, and although all sorts of rumors have trickled out of the jury-room, there has not come one authentic report.

It is variously reported that they are eleven to one for acquittal, seven to five for acquittal, seven to two for conviction, and ten to two

THE DAY'S NEWS SUMMED UP.

THE SKY. Clear. Wind at 5 miles an hour; velocity, 5 miles. Thermometer, highest, 56 deg.; lowest, 47 deg. Forecast: For Los Angeles and vicinity: Friday fair. For complete weather data, see the page of this section.

A digest in Spanish of day's most important news will be found on the third page of this edition of The Times.

THE CITY. Investigators for The Times located four witnesses who saw the suspected slayer of William Desmond Taylor, internationally known film director, before the fatal shot was fired.

C. H. Wheeler, one of the dry agents sent from San Francisco to "clean up Los Angeles," was arrested on a warrant from District Attorney's office charging assault with a deadly weapon; other officers are sought.

California Citrus League called meeting of persons interested in citrus industry for next Monday, when stringent rules recently adopted by State Department of Agriculture governing shipments will be discussed.

Harold Thompson, 18-year-old Los Angeles boy, was frozen to death in blizzard raging through San Gabriel Madre Mountain and two companions severely injured while on hiking trip through the peaks.

Two of the Navy's newest submarines were found defective and ordered to the Atlantic Coast to be overhauled.

Three special excursion trains carrying tourists from Idaho, Montana and the western part of North Dakota left on the first excursions of the year since 1917.

PACIFIC SLOPE. Bay City theatrical agent for twelve years, and successful stager of many Liberty raids was transferred to Los Angeles.

Snow men started yesterday in an attempt to reach ice-capped peak of Mt. Rainer, a feat that never before been accomplished.

Governor Governor with the announcement of his withdrawal from the American party and his return to the United States also announced dissolving of American party.

Department of State Veterans' Relief Board announced appointment of 150 ex-service men's committees for financial aid in connection with land under recent Land Settlement Act.

Multnomah jury, unable to agree, was locked up for night; film men lost hope of clearing Fatty of world.

Discovery of driving golden spike at completion of Alaskan railroad has been deferred until arrival visit of President Harding.

GENERAL EASTERN. Miners' union seek to revive "one big union" idea; want aid of railway crafts to fight wage reductions.

More than score of miners were asphyxiated in mine of Frick company following explosion that entombed them.

Notice was served on James A. Sullivan that his wife would file tomorrow, motions for more expense money.

WASHINGTON. According to Department of Commerce figures a decrease of 18,000,000 in the population of soviet Russia as compared with prewar figures has been reported by Moscow.

State Department announced that a new commercial treaty with Bulgaria was being drafted. Wednesday's dispatches from Sofia announced ratification of treaty draft by Bulgarian Parliament.

Sine die adjournment of Arms Conference expected Saturday, according to information given delegates last night. Hope to finish Far Eastern treaties today.

Senator Spencer came to defense of Senator Newberry over attack made against him by Senator Reed.

Arms Conference expected to hold plenary session and adjourn Saturday; Japs make concessions to China.

Number of Annapolis graduates to receive commissions will depend on action of Arms Limitation Conference.

Foreign debt refunding bill struck obstacles in House when President Harding objected to some terms inserted by Senate.

FOREIGN. Cardinals assembled in secret conclave to elect successor to Pope Benedict XV. Extra precautions were taken to guard secrecy of balloting.

Crisis faced by Germany as railway strike proves effective; marooned foreigners seek escape from country.

New crisis arose in Irish affairs when Premier Sir James Craig of Ulster and Michael Collins came to hitch over boundaries.

High costs of necessities driving Paris students to face battle of the before careers really open.

German officials worried over great activity of American oil men in gathering leases in foreign fields.

REMEMBER THIS

Life is not salvage to be saved out of the world, but an investment to be used in the world.

Two-cent Stamp Counterfeited; First in Years.

[EXCLUSIVE DISPATCH.]

NEW YORK, Feb. 2.—The first counterfeit 2-cent postage stamps to come to light in twenty-seven years were discovered here today by a collector. It is an engraving said to be the first in stamp counterfeiting history. Two spurious issues which were circulated in 1898 were typographed.

The new counterfeit to the casual glance seems familiar enough, but comparative examination quickly exposes poor workmanship and reveals many points at variance with the original. The head of George Washington is shorter, the nose has a hook, the eyes seem to glance furtively to the side instead of straight ahead, and the queue appears carelessly knotted.

NEW IRISH FUSS STARTED.

North and South at Loggerheads Over Boundaries and Free State is Making Threats.

[BY CABLE—EXCLUSIVE DISPATCH.]

DUBLIN, Feb. 2.—The Irish Free State is on the verge of an open break with the Ulster government over the boundary question. The crisis developed this afternoon at the resumption of the negotiations which began so auspiciously in London between Sir James Craig and Michael Collins.

At the end of a three-hour conference the Ulster Premier and the head of the provisional government found themselves perhaps hopelessly apart on the problem of readjusting the border line.

Mr. Collins insisted on incorporating in the southern government comparatively large areas which had been regarded as absolutely vital to the existence of the north.

TO FORCE ISSUE.

It is learned from an authoritative source that the provincial government plans to use every agency to compel the north to yield on this issue. It hesitates to re-establish the boycott against Belfast, which was removed only a few days ago, and to refuse to cooperate in operating the railway, telephone and other government services.

The southern leaders seem confident that they have it in their power to render Ulster almost impotent.

One high provisional official asserted that Ulster must come across on this issue, and that the south is going to make it do so.

OFFICIAL STATEMENT.

An official statement was made by Col. Spencer, secretary of the Ulster Cabinet. It says:

"The discussion between Michael Collins and Sir James Craig was almost entirely confined to the subject of the boundary commission.

"Owing to the fact of Mr. Collins's stand on the boundary commission and the Irish delegation's agreement with Prime Minister Lloyd George that large territories were involved in the commission, and not merely the boundary line, as Sir James Craig was given to understand privately by several British ministers and from statements by Mr. Lloyd George, in the House of Commons, no further agreement was reached."

WRITER ARRESTED.

[BY CABLE AND ASSOCIATED PRESS.]

BELFAST, Feb. 2.—Michael Tobin, Belfast correspondent of the Dublin Freeman's Journal, was arrested today by officers of the Irish republican army in Westport, County Mayo, and is detained in a local barracks for reporting a sermon by Archbishop Gilmartin denouncing the recent outrages in Belfast.

Tobin, who is prominent as a newspaper man, has been ordered sent to Dublin.

THREE OF FAMILY KILLED BY POISON.

[BY A. P. NIGHT WIRE.]

SANTA ROSA, Feb. 2.—Father, mother and son lost their lives from botulinus poisoning caused by eating home preserved beans, according to physicians in attendance on Mr. and Mrs. Joseph Pastores and Joseph Pastores, Jr., all of Healdsburg.

The parents died during the night, while the son died at noon today.

The Taylor Home

Figure in Taylor Killing Case.

The photodiagram reconstructs the actual slaying, according to the police theory. Taylor was shot by a man, who lurked in the shadows between the door and the piano at the right, as he reentered the house from the curb.

FRIENDS EXPRESS SORROW.

From all quarters of the motion-picture world, from many of the biggest producers in the profession, came testimonials of William Desmond Taylor's worth as a friend. Two of his closest friends issued statements on the film director's murder. One was Jesse L. Lasky, first vice-president of the Famous Players-Lasky Corporation, and with whom Mr. Taylor was closely associated.

"I have lost a friend," said Mr. Lasky, "a man who won that place, not only for his own personal qualities, but also for the manner in which he discharged his professional duties. William D. Taylor's loyalty to the firm he worked for was proverbial. Never had he been late to any engagement; never had he balked at a task because it was too hard. And when a slump in the industry demanded personal sacrifice, William D. Taylor was the first to offer himself. A man of finer ideals I have never known.

"The Lasky studio plans to adequately recognize Mr. Taylor's funeral. The exact nature will be determined when the Motion Picture Directors' Association announces the date of burial.

"The Famous Players-Lasky Corporation proposes to enter actively into the plans for the detection of the murderer. Resources of time and money will be drawn upon to hasten the time when the murderer of our friend is brought to justice."

Charles Eyton, general manager of the Famous Players-Lasky Corporation, was one of Mr. Taylor's oldest and firmest friends.

"Through a cowardly assassin's bullet I have lost the best friend I have ever had. I have known Bill Taylor for nine years and we have worked side by side for the

(Continued on Second Page.)

TELLS OF VISITING TAYLOR.

Mabel Normand Explains Call on Friend and Says He Helped Her Into Her Car When She Left.

BY GRACE KINGSLEY.

Mabel Normand, seen at her home at Seventh street and Vermont avenue yesterday, was much agitated over the murder of her old friend, William D. Taylor. She gave a clear and frank statement of all her movements Wednesday afternoon and evening. J. A. Waldron, the Mack Sennett studio manager, was with her all day, answering phone calls and receiving messages, Miss Normand stated.

Continuing, she stated that she spent the afternoon downtown, attending principally to income tax matters and to her banking. She then called her home from the bank at Sixth and Main streets and asked if there were any messages for her. Her maid said: "Mr. Taylor has been trying to get you all the afternoon, and we told him that you were out. We told him you were downtown."

"He had been trying to get some books for me that I wanted," said Miss Normand. "We always discussed books a great deal. He told the maid he had got one of the books at Parker's and was sending it by his chauffeur. He said that he had obtained the other book I wanted at Robinson's, and left word with the maid for me to stop at his house and get it.

"I went and bought 5 cents' worth of peanuts, but the man didn't have any change; so I went to the drug store in the Pacific Electric Building and got the change. I bought a lot of magazines and papers, among others a Police Gazette. I ate the peanuts on the way, and we drove out to Mr. Taylor's, and when I got out I told my chauffeur to clean the car. Then I went up on the steps. I heard Mr. Taylor talking to somebody over the phone, underneath the stairs, and I hesitated about going in until he had finished. Then I entered. He had been talking to Mrs. Marjorie Berger, who has charge of the income tax business for many of the picture folk, including myself.

"He came in and said, 'Gee, I am glad to see you.' I said, 'I just came up for the book.'

"I arrived at his house about five minutes after 7. We talked about books. I looked around the drawing-room, and told him I thought he had changed his house furnishings. He said, 'You haven't been here for so long you forget. I hadn't been to his house before in two months. He said, 'The Victrola is the only thing new.'

"His servant, Henry, had been arrested for some sort of nuisance, and he was saying that perhaps he would have to go down to court tomorrow (that's today) to see about it. Henry came in, and I said to Mr. Taylor, 'Have you had your dinner?' He said, 'Yes, have you had yours?' I said, 'No, but I am tired, and I'm going home now. I have a studio call for 7 o'clock tomorrow morning.' I've been going to bed very early every night—haven't been anywhere since I began work on my present picture.

"We were talking about the cameramen's ball next Saturday night, and he said he had a box, and I said I had one. He asked me whom he was going to take, and wanted to know whom I was going to take.

"Henry went out and talked to my chauffeur as my chauffeur cleaned up the car. Henry was telling my chauffeur what a nice man Taylor was to work for.

STOOD OUTSIDE DOOR.

"Finally Mr. Taylor said 'Well, if you're tired why don't you go home and rest and I will call you up this evening.' I asked Mr. Taylor who lived in the different bungalows in the court, and he told me. We stood outside two or three

(Continued on Second Page.)

DEATHS.

With Funeral Announcements.

EASTICK. At his home, 1068 South Catalina street, February 1, 1922, Alfred Easter, aged 70 years, beloved husband of Catherine Easter, father of Ephraim A. Easter of Los Angeles, Cal.; Mrs. Otto Goerke, Mrs. Harriett Marriott and Mrs. Herbert Todd of Detroit, Mich. Funeral services will be held in the Church of the Flowers, Forest Lawn Cemetery, Friday, February 3, at 2:30 p.m. D. Paris & Co., directors. (Detroit, Mich., papers please copy.)

EDMONDSON. At 935 Kensington Road, February 31, Arthur M., beloved husband of A. Edmondson, father of Jack S. and R. Edmondson, a native of England, aged 54 years. Funeral services at St. Athanasius Church on Rich.; Park avenue, today (Thursday), 2 p.m. Interment, Hollywood Cemetery. Sharp & O'Donnell, directors.

FELTON. January 31, Mrs. Helen O. Felton. Remains at parlors of W. A. Brown, notice of funeral later.

HADORN. Marie K. Hadorn, aged 55 years, of 5322 Lexington avenue, beloved wife of Leopold C. Hadorn and mother of Frederick of this city, sister of Wanda Fuchs and Norman R. Miller of Silex, Idaho, Mrs. Bessie Morgan of Wissmoor, Ill., and Oscar Miller of Chicago, Ill. Funeral services today at 2 p.m. at the chapel of the Bramble Funeral Home, 1240 South Flower street. (Chicago, Ill., papers please copy.)

HAYCOX. At 1051 West Thirty-ninth place, February 1, Albert, beloved husband of Pearl Haycox, son of Mr. and Mrs. Edward Haycox, father of Albert, Alice and Donald Haycox, a native of Michigan, aged 61 years. Funeral from the chapel of Shrigley & O'Donnell, 1216 South Flower street, Saturday, February 4, at 9:30 a.m. Requiem mass at St. Cecilia's Church, Forty-second and Normandie, at 9 o'clock. Interment, Forest Lawn Cemetery.

HENNESSY. John W. Hennessy of 1140 East Mott street. Services at the Crease funeral chapel today at 10 a.m.

HILL. In Tucson, Ariz., February 1, Mrs. R. Hill, beloved daughter of Mr. and Mrs. James Brayton of 1964-A East Second street, this city. Funeral notice later.

HOLLBROOK. Suddenly, Dr. F. H. Holbrook. Remains at the Bramble Funeral Home.

HUNSAKER. January 31, Florence King, daughter of Mr. and Mrs. W. J. Hunsaker. Funeral services at Brown Brothers' chapel, 825 Figueroa, Thursday at 10 o'clock.

KAYS. February 1, Alice B. Kays, beloved wife of J. W. Kays, Mrs. J. D. Bernard, Dr. and Florence Kays, aged 50 years. Funeral from the residence, 741 East New Hampshire street, Friday, February 3, at 9 a.m. Requiem mass at St. Paul's Church at 9:30 a.m. Interment, Calvary Cemetery. Please omit flowers. Cunningham & Gibbons, directors.

KEELER. February 1, C. M. Keeler. Remains at parlors of W. A. Brown.

LEVITT. February 2, Mrs. Sarah Levitt. Remains at parlors of W. A. Brown, notice of funeral later.

McVICKER. Alexander McVicker of 213 West Avenue 56, beloved husband of Lucia A. Vicker and father of Mrs. F. W. Hastie of this city and A. G. McVicker of Victoria, B. C. Services at the Chase funeral chapel today at 2 p.m.

MELROSE. February 1, Norman M. Melrose of 5418½ South Hope street, beloved husband of Florence Melrose. Funeral announcement later by the Brothers.

PARLAN. At 1214 West Twenty-fourth street, Dr. Edward Parlan, aged 64 years. Services February 3, at 2 p.m., at J. McCormick's funeral chapel, 4100 Central.

PERRY. Olive R. Perry. Remains at the Bramble Funeral Home.

ROSS. January 31, Thomas Ross. Remains at parlors of Pierce Brothers, notice of funeral later.

SCOTT. The funeral services of Thomas B. Scott will be held Friday at 10 a.m. from the funeral parlors of W. A. Brown.

SHERWELL. February 1, 1922, William Sherwell, aged 77 years, father of Mrs. Lizzie S. Paton, Mrs. Nessie J. Dunning and Carolyn, James H. and W. W. Sherwell. Funeral services at Brown Brothers' chapel, 825 Figueroa, Friday at 1:30 p.m.

SPRINGER. January 30, 1922, Charles F. Springer, aged 49 years, beloved husband of Mrs. Springer. Funeral services will be held from the chapel of Booth & Borlase Co., 1347 South Flower street, Thursday, February 2, 1922, 1 p.m.

STILWELL. The funeral services of Effie Stilwell will be held today at 1:30 p.m. from residence, 949 West Thirty-fifth Drive. W. A. Brown, funeral director.

SUTHERLAND. The funeral of Roy I. Sutherland will be held from the parlors of The Commercial Company, 1137 South Grand avenue, at 2 p.m.

TURNER. Suddenly, Everett P. Turner. Remains ordered to Oxford, N. Y., by the Bramble Funeral Home, 1240 South Flower.

VARGAS. The funeral services of Gilbert Vargas will be held Friday at 10 a.m. from Bonnie Brae, 1814 Bonnie Brae, Rose Hills funeral director.

VIMARCO. Phillip Vimarco. Remains at the Bramble Funeral Home.

WAGNER. At 127 East Avenue 45, Lucile Wagner. Services today from the residence at 2 p.m. Arthur H. Crease, director.

WELCH. January 31, 1922, Florence Welch, aged 57 years. Remains at parlors of The White Company, 1137 South Grand avenue.

FUNERAL NOTICE

Ulysses Post and Corps, G. A. R., and Sons of Veterans: You are requested to attend the funeral of our late comrade Alexander McVicker, late of the 21st Iowa Cavalry, at Forest Lawn Cemetery, today (Friday), at 2:30 p.m.

JACOB VERBAUM, Commander.
FRANK L. KREIDER, Adjutant.

CEMETERIES.

FOREST LAWN. Cemetery Mausoleum Crematory. "Among the Hills." Junction Glendale ave. and San Fernando Rd.

SPACE MAY BE OBTAINED in Hollywood and Inglewood Mausoleums.
CALIFORNIA MAUSOLEUM CO.
L. A. Railway Bldg. Phone Main 8

INGLEWOOD PARK CEMETERY. Columbarium, Crematory. On Redondo Boulevard. Outside Los Angeles City Limits.

FUNERAL DIRECTORS

GODFAU & MARTINONI. FUNERAL SERVICE THAT SATISFIES. Phone Broadway 2711. 2337. Branches San Francisco, Oakland and Stockton.

W. H. SUTCH. 842 S. FIGUEROA. Just Equipped, Oldest Established Undertaking in Los Angeles.

C. R. VESPER. PHONE 41152.

E. C. KOOP. 1814 W. Wash. Phone 61

Garrett Brothers. 1237 S. Flower.

Utter & Ruppe. 4254 Monete Ave.

FLORISTS.

HOWARD & SMITH. FLORAL OFFERINGS. NINTH AND OLIVE STREETS. 10057 MAIN 1745.

NAME DELEGATES TO ATTORNEYS' MEETING

LOS ANGELES MAN TO BE STATE REPRESENTATIVE AT WASHINGTON.

[BY A. P. NIGHT WIRE.]

SAN FRANCISCO, Feb. 2.—President Jeremiah F. Sullivan of the San Francisco Bar Association today announced the appointment of T. John Butler and W. S. Andrews and delegates of the bar organization to the conference on legal education to be held by the American Bar Association at Washington, February 22 and 23. Congressman Julius Kahn and former Judge John F. Davis were named alternates.

The executive committee of the California Bar Association has designated as its representatives at the Washington conference Leward F. Treadwell of San Francisco, Gurney E. Newlin of Los Angeles and Congressman Phil D. Swing of Imperial.

DAVIS SEES SPECIALIZE.

[BY A. P. NIGHT WIRE.]

BATTLE CREEK (Mich.) Feb. 1.—Secretary of Labor Davis, in a sanatorium here for a "physical inventory" as he termed it today. He arrived yesterday on one of his annual visits for consultation with local specialists and plans to rest at the sanatorium a few weeks.

Revenge Motive Sought in Taylor Murder Case Investigation.

HUNT BEGUN FOR UNKNOWN MAN.

Asked Way to Home of Slain Director; Seen Leaving.

Four Witnesses Declare He Was at Death Scene.

Great Resources of Film Company Aid Search.

(Continued from First Page.)

notice of machines parked there "because the noise kept them awake," and they do not recall having seen any cars parked on Maryland street that night. This lends confirmation to the theory that the killer boarded a West First-street car.

Mrs. J. H. Tandy and her three sons reside directly across from Mr. Taylor's apartment, at 360 South Alvarado street. The occupants of the house were awake until after 9:30 p.m., and observed no automobile nor saw anyone loitering in the vicinity.

Persons residing at 401 Westlake avenue, the house adjacent from Mr. Taylor's apartments, give similar information.

Several hours were devoted yesterday to questioning Mabel Normand, well-known motion-picture actress and asserted fiancee of Mr. Taylor. Miss Normand is the last person thus far found who saw him alive. Her chauffeur, William Davis, also was questioned.

Their stories were that Miss Normand left the Taylor apartments, 404-B South Alvarado street, at 7:45 p.m. Wednesday. Mr. Taylor accompanied her to the automobile.

Immediately after checking up on this phase of the case the police started a search for the man Mrs. MacLean saw leaving the apartments between 7:45 and 7:50 p.m. soon after the report of a pistol shot was heard.

While a search was under way for this man, the police also were making energetic efforts to find E. F. Sands, former secretary of Mr. Taylor, who was accused several months ago of forgery by the latter. Since a warrant was issued for the arrest of Sands on the asserted forgeries no trace of his whereabouts has been found.

TO CAPTURE SLAYER.

The tremendous resources of the Famous Players-Lasky organization were offered the police yesterday by Jesse L. Lasky, first vice-president of the company, for the capture of the assassin of the film director. Unlimited supply of money, time and effort was promised to the detectives, and every possible assistance will be given them by Mr. Taylor's friends and former associates, the officers are told.

News of the murder stirred the motion-picture colony. Several intimate friends rushed to the police station to question the servants, among them being Mary Miles Minter, who became almost hysterical.

NOTHING TAKEN.

The revenge and jealousy motive as a theory was strengthened by the fact that none of the valuables in the apartments or in Mr. Taylor's clothing was disturbed. About $78 in money was in his pocketbook, a two-carat diamond ring was not taken, and his platinum watch also was left.

Detective Sergeants Herman Cline, Murphy, Cato, Cahill, Zeigler and Wallace, checked many clews. Among one of the leads furnished the police was a report that a man, eager to see Mr. Taylor, had inquired two days before at the Morosco Theater for his residence address, and insisted on getting it at once. The actions of this man aroused suspicion.

An autopsy performed at the Ivy Overholtzer undertaking establishment showed that Mr. Taylor had been shot from the back with a .38-caliber revolver. Only one bullet was found. It entered on the left side toward the back about six inches under the arm pit. The course of the bullet indicated it had gone upwards and it was extracted in the fleshy part of the neck on the right side just below the ear. Both lobes of the left lung had been punctured.

SAW MAN THERE.

The nearest approach to an eyewitness account of the crime was furnished by Mrs. MacLean. About 7:45 p.m. she heard the shot and when she looked out the window she saw a man she described as roughly dressed, wearing a plaid cap, open the door of the Taylor apartment. The porch light was turned on, as were the lights in the rest of the house, she stated.

This man paused as he came out of the door, looked around as if talking to some one inside and then left. He walked to an alley that leads to Maryland street, passing between Mr. Taylor's house and that of Mrs. MacLean.

The murderer, it is believed, lurked in the shadows back of the Taylor flat and in the narrow alley between it and the garage, waiting for his opportunity.

This theory of the police was reinforced last night by the discovery of six cigarette stubs in the immediate vicinity of the back door of the Taylor flat and in the alley facing the east windows of the murdered man's apartment. A maid at the MacLean home also said she heard some one lurking in the alley about 7:15 p.m. and heard the fatal shot about thirty minutes later.

The man who smoked the cigarettes was very nervous. The half-smoked cigarettes show that. They were scattered around. One was barely touched. Evidently this one was the last one smoked by the man while waiting. It was found in the alley, leading the detectives to believe that the man threw it away almost immediately after lighting it, and that he watched Mr. Taylor leave the house.

LAY IN WAIT.

The back door of the Taylor flat opens on the sidewalk of the south side of Maryland street, just east of Alvarado. Between the east side of the structure where the Taylor flat is located and the garage used by occupants of the flats in the court is a narrow, cement-paved alley. This alley, too, leads into Maryland street. A large tree, affording ample protection from the light on Alvarado street at night, blocks the view of the house. It is in the shadow of this tree, the officers believe, that the murderer lay in wait, smoking his cigarettes. More than half a dozen of matches were found on the lawn between the curb of Maryland street and the back window of the Taylor flat.

The opportunity for him to enter the house came, the police believe, when Mr. Taylor escorted Miss Normand to her automobile. During the few minutes required for this, the murderer slipped into the open door and waited behind it for the return of Mr. Taylor, the officers think.

Mrs. MacLean, who knows Sands, stated the man who left the Taylor apartment did not look familiar to her. The investigators, however, have not relaxed their efforts to find Sands in order to question him in the hope he may be able to aid them in solving the mystery.

Mr. Taylor left the Famous Players-Lasky studio, where he was a director, at 4:30 p.m., Wednesday, according to Barrett Kelsling, publicity man.

From the story related by Henry Peavey, negro houseman, who found the body, Mr. Taylor came immediately home, ate dinner and was visited by Miss Normand.

Los Angeles and New York film colonies were deeply affected by the news of the murder. Roscoe (Fatty) Arbuckle, awaiting the verdict in his manslaughter trial in San Francisco, said:

"Mr. Taylor's death comes as a great shock to me. We were good friends and never a whisper of scandal arose about him. He was one of the finest fellows on the lot."

Detective Sergts. Cline, Wynn and Murphy questioned several friends of Mr. Taylor late last night in an effort to obtain any information that may aid in solving the mystery.

Detective Sergeants Cato and Cahill, both personal friends of Mr. Taylor, left the police station late last night to question a former sweetheart of Mr. Taylor. They declined to divulge her name.

Mary Miles Minter, who was directed in several plays by Mr. Taylor and who holds high regard for him, declared yesterday she could think of no enemies or persons who would have a motive in killing him.

She denied reports she had ever been engaged to marry him, saying she was extremely sorry she never had been, because she admired him greatly as a man.

Man Who Found Body is Sought in Police Court.

While the police were endeavoring to solve the mystery of who murdered William D. Taylor, motion-picture director, his colored houseman, Henry Peavey, who discovered the body yesterday morning, was slated to appear in Police Court to answer a charge of vagrancy.

The case, slated for Judge Chambers's court, was called, but on account of Peavey's absence was put over, the date to be set later. Peavey's arrest followed asserted acts of indecency several days ago in Westlake Park.

DRINKS THE EVIDENCE.

Portions of Gin Concoction Found in Director's Home.

Among the mute evidences of what had taken place in the home of William D. Taylor Wednesday night, when he was shot, was an expensive silver and cut-glass drinking service. On it were a decanter, a shaker used in mixing drinks, and two large glasses with portions of a drink left in them. Cigarette stubs littered the tray. In the glasses was orange pulp, apparently left from an orange and gin concoction. This service was found on the dining-room table. The body was in an adjoining room.

To An Exceptional Salesman

Of Men's Furnishings to Retail Trade.

If you are the one man wanted—a permanent and profitable connection is offered you by the manufacturer of three well known lines—

Can't Bust 'Em Overalls—Pants & Kute-Kuts

Argonaut—Collar Attached Shirts

Salary and commission basis—Southern California territory—Stock to be carried in Los Angeles. Reply immediately to sales manager. Address B. Box 90, TIMES OFFICE, giving following information:

1. Past experience selling identical or similar lines, mentioning firms traveled for.
2. Extent of acquaintance with Southern California city or country trade.
3. Past earnings and expectations.
4. Local references.
5. Age—address—phone number.

WANTED—

Income Salesman

Capable of earning $1000 a month. Must have A-1 local record and vast experience in selling of flats and income properties. Right party can have unlimited facilities and advertising expense of $10,000 per annum. Correspondence confidential. Address P. O. Box 1611, Los Angeles.

SERVANT FINDS BODY ON FLOOR.

Steel Bullet Overlooked in First Examination

Mabel Normand Says She Left Early in Evening.

Overturned Chair is Only Evidence of Struggle.

The discovery of the murder of William Desmond Taylor was made about 7:30 a.m. yesterday when Henry Peavey, colored house man employed by Taylor, came to work. Peavey says he opened the front door and was first attracted by the body lying on the floor of the living-room, when he saw Mr. Taylor's feet. The body was feet toward the door and over the legs was a chair that apparently had been overturned.

Peavey declares he called to his employer and then decided he was dead.

"I ran from the house," Peavey said, "and the folks around here say I made a commotion. The neighbors came running and later they took the body away."

Peavey last saw Mr. Taylor alive Wednesday night about 7:30 o'clock, he said. He had prepared dinner for him and just as he was serving dessert, Mabel Normand, well-known film actress and said by friends to have been his fiancee, came to see Mr. Taylor.

This visit began about 7 o'clock, Peavey stated. When he left the home at 7:30 p.m., Miss Normand was still there.

FIRST REPORT.

A physician was called and at first is was believed the death was of natural causes, probably brought about by a hemorrhage. It was not until a considerable time after the remains were taken to the Ivy Overholtzer undertaking establishment that discovery was made that Mr. Taylor had been shot.

The wound was in the back, entering at the left side in a line under the heart. A steel jacketed bullet apparently had been used and the wound had practically closed up, thus making detection at first difficult.

Peavey said he had been in the employ of Mr. Taylor for about six months. Mr. Taylor had lived in the apartments at the Alvarado courts about two years.

The scene left in the magnificently appointed apartment occupied by Mr. Taylor showed little the signs of a struggle. The overturned chair was the only indication of a struggle or of the haste of the assailant to escape.

The door, which has a night latch, was locked from the outside, but the latch was set so that no key was necessary to accomplish this.

A writing desk was situated near the door, against the front wall of the room. On this desk were many papers indicating that Mr. Taylor had been preparing his income tax return for this year and adjusting other business.

Some scenarios also were scattered about. On top of the desk was a picture of Mable Normand. In a place of honor on the top of the upright piano was a photograph of Miss Normand. Three, in all, were conspicuously displayed.

FILM STARS' PHOTOS.

Photographs of many persons known throughout the world as film stars also were displayed in the rooms of the apartment. About the border of the living-room and dining-room Mr. Taylor had placed a solid border of autographed and framed photographs.

Among them were pictures of Mary Pickford, whom he had directed in three pictures before enlisting in the World War. On this picture was written, "To my nice director, William Taylor, the most patient man that I know, with sincere friendship, Mary Pickford."

In a prominent place was Mary Miles Minter's photograph. This bore the following expression of admiration: "For William Desmond Taylor. Artist, gentleman, man! Sincere good wishes, Mary Miles Minter. 1920."

Soon after the news of the murder had spread, Mary Miles Minter and her mother rushed to the house to see if they could be of any aid. Miss Minter declared that Mabel Normand had been engaged for about six months to Mr. Taylor. The grief of Miss Minter was shown by the tears which she shed while viewing the scene where her friend had been shot.

FRIEND VISITS APARTMENTS.

Later in the morning Frank O'Connor, formerly an assistant director under Mr. Taylor and for many years a close friend, visited the apartments. He sounded high praise for Mr. Taylor.

Charles Eyton, general manager of the Lasky studio, was present when the undertaker removed the valuables from the person of Mr. Taylor.

L. P. Waterman, deputy public administrator, was called and assumed charge of the property.

Detective Sergeants Zeigler and Wallis, assigned to the case when the first report of the death was made to the police, interviewed Miss Normand and obtained a statement from her, they reported, that she had left the apartment some time around 8 o'clock. She was not sure of the time, but placed it at approximately 7:45 p.m.

In the court where Mr. Taylor lived there are sixteen apartments. It is composed of eight two-story white stucco buildings. E. C. Jessurun, proprietor of the court, responded to the alarm raised by the negro houseman.

RICE SALE SHOWS SLIGHT INCREASE.

[BY A. P. NIGHT WIRE.]

SACRAMENTO, Feb. 2.—The sale of 55,000 bags of rice at $2.75 per 100 on a basis of No. 1 paddy was announced today by officials of the California Rice Growers' Association. This is an increase of approximately 8 cents per 100 over prices received at the last sale, it is stated.

HANDLED STARS OF SCREEN.

Slain Man Directed Many of Most Celebrated Actors and Actresses in Their Cinema Careers.

William Desmond Taylor nationally-known motion-picture director employed under a two-year contract with Paramount of the Lasky studio, was 45 years old. For three consecutive terms he had been president of the Motion Picture Directors' Association and his last term was just at a close when he was murdered in his apartment on South Alvarado street, Wednesday night.

He was born in Ireland and when 16 years old he ran away from home to enter stage life in London. His father, who was a wealthy landowner, brought him back home and finally gave him a half interest in a large ranch near Harper, Kan. He endeavored to dissuade his son in this manner from entering theatricals.

Farm life however, held few charms for Mr. Taylor and he eventually left Kansas to engage in his chosen profession. His rise in the motion-picture world was rapid.

Before the World War he directed Mary Pickford in three plays, "Captain Kidd, Jr.," "How Could You, Jean" and "Joanhan Enlists." Following this last named production, Mr. Taylor felt the call of his country in the war and enlisted among the first when the Canadian army recruiting offices were opened here.

He became a captain in the British army and held that title in reserve when he died. He was among the first 100,000 that sailed overseas from Quebec.

Upon returning to the United States after the armistice, Mr. Taylor was engaged as a director by Artcraft Realart and last by Paramount. He came back here more than two years ago.

Among the film celebrities he has recently directed is Betty Compson. During the last two weeks he has been busily engaged in attempting to select a story to film for her as the lead.

He also was expecting according to Ted Taylor, publicity man for him, to start next Monday directing a play in which Agnes Ayres was to play the lead.

He took active interest in the affairs of the Los Angeles Athletic Club of which he was a member.

DIRECTED MANY STARS.

During his motion-picture career he directed many of the most celebrated screen stars in the profession. The list includes Mary Pickford, Mary Miles Minter, Betty Compson, Constance Talmadge, George Beban, Dustin Farnum, Wallace Reid, Florence Rockwell, Myrtle Stedman, Edna Goodrich, Vivian Martin, Kathlyn Williams, Jack Pickford, Louise Huff, House Peters and Elsie Ferguson. He had been planning to begin the production of a motion picture, "The Ordeal," starring Agnes Ayres, next Monday, at the Lasky studios. He was also attempting to select a story in which he later planned to star Betty Compson.

Mr. Taylor was born in 1877 at Mallows, County Cork, Ireland. His mother was Irish and his father was a colonel in the British army. The father had hoped that his son would enter the army, and sent him to Clifton College in England for preparatory work in engineering. Before his military examination, he was disqualified from service because of eye trouble. He then went to France and Germany for further study of engineering.

At the age of 18 he entered the theatrical profession by taking a small part in Charles Hawtrey's company, "The Private Secretary," at Manchester, Eng. His father, desirous of keeping him off the stage, bribed him to forsake a theatrical career by giving him a half interest in a farm at Harper, Kan., where he worked for two years.

BEGINS ACTING AGAIN.

He again returned to the stage in a juvenile role with Fanny Davenport's plays, "La Tosca," "Gismonda," "Fedora," "Cleopatra" and "Joan of Arc." Miss Davenport died and there came the Klondike rush. Taylor hit the long trail, arrived in Alaska after a nine months' trip, made a small fortune in gold mining and lost it later by speculating in other gold mines.

After this failure, he returned to acting, and played a juvenile role with Sol Smith Russel in "The Poor Relation." He played a season with a stock company at Castle Square, Boston, then played a leading role in "Mme. Sans Gene." He filled further stock engagements in New York, Chicago and Seattle.

ROUGHS IT IN ALASKA.

Quest for virgin gold again lured him to Alaska, where he spent two years "roughing it." Upon his return he joined Harry Corson Clarke's company for a tour to the Hawaiian Islands. Again he headed toward the Klondike, and stopped on the way to build a Grand Trunk terminus at Prince Rupert, B. C., And a paper mill at Swanson Bay, B. C.

In all of his ramblings, Mr. Taylor went alone. For an entire winter at one time he was snowed in alone in Alaska. On one of his visits there an insane miner attempted to kill him. It was during this last trip that the new art of motion pictures was beginning to establish itself. Ten years ago, upon his return from his last trip to Alaska, he played his first motion-picture role for the old Kay Bee Company in a film called "The Iconoclast." He remained with Thomas H. Ince for nine months and then joined the Vitagraph company, starring in "Capt. Alvarez."

He directed his first picture for the Balboa company. Later he directed the serial "Diamond from the Sky," for the American Film Company. In 1914 he signed a contract to become a director for Famous Players-Lasky. With the exception of two years, during which he served in the war, he had remained with this company.

ENLISTS AS PRIVATE.

Mr. Taylor, at the outbreak of the war, enlisted in the Canadian army when the recruiting offices were first opened in Los Angeles and was one of the first 100,000 that sailed overseas from Quebec. He enlisted as a private and rose to the rank of a captain, commanding a truck train running from Dunkirk to the British front.

He took an active interest in the affairs of the Los Angeles Athletic Club, of which he was a member.

From friends it was learned that he had twice married and on both occasions is understood to have been divorced. A young daughter, said to be Ethel Daisy Taylor, is attending a school in New York, it was declared.

TAYLOR WAS VICTIM OF ROBBERIES.

Twice in Past Year Cinema Director Reported Loss Money and Clothing.

Twice within the last year, William D. Taylor, motion-picture director shot to death in his apartment Wednesday night, was the victim of robberies. For the first a charge of forgery has been made oue for the apprehension of E. F. Sands, former secretary and valet employed by Mr. Taylor.

Forgeries amounting to several thousands of dollars and robbery, involving clothing and valuables, were charged against Sands in a report by Mr. Taylor to the police.

When Mr. Taylor returned from a trip abroad last summer he declared he found his former secretary had forged many checks on his bank account, had charged many bills for expensive lingerie and woman's clothing to him and had looted the apartment.

Attempts to arrest Sands have failed through a period of several months. Sands is said to have been employed for about a year by Mr. Taylor and when the latter went to Europe he intrusted his checkbook with him, signing several checks with which to pay bills soon to fall due.

In addition to these checks, Sands is said to have forged several others.

Following this episode, Mr. Taylor again was the victim of a robbery last December. In a report to the police he stated on the night of December 4 some one had forced an entrance to his apartment and stole jewelry worth $1000. A large quantity of specially made cigarettes also was taken. A week later a stub from one of these cigarettes was found on his front doorstep and Mr. Taylor believed the robber had returned and perhaps had been frightened away.

Later he got a letter, signed "Alias Jimmy Valentine" in which the writer inclosed pawn tickets for the jewelry. Mr. Taylor recovered his jewelry by these tickets, explaining to the police that the handwriting of the letter from Stockton was similar to that of Sands'

The text of the letter received by Mr. Taylor follows:

"So sorry to inconvenience you even temporarily. Also observe the lesson of the forced sale of assets. A merry Xmas and a Happy New York.

[Signed] "ALIAS JIMMY V."

Inclosed in the letter were two pawn tickets for several suits of Mr. Taylor's clothes, silver plate, jewelry and household goods.

This letter was received the day before Christmas.

HOUSEMAN TELLS OF DISCOVERY.

Incidents Leading Up to Tragedy Related by Man Who Lauds Dead Master.

Henry Peavey had been employed about six months by Mr. Taylor as houseman and valet. He never slept in the house, leaving after the dinner, if his master ate at home and returning the next morning.

"I had turned back the covers on Mr. Taylor's bed, put some ice water on the table and finished the supper things," Peavey related. "The income tax lady called on the telephone, and then Miss Normand arrived in her automobile. They sat in rocking chairs and talked about some book. Mr. Taylor was always reading books. He sometimes told me he had read until 2 or 3 o'clock in the morning. Once when he was making a picture he showed me a pile of books, and said, 'I've got to read all these.'

"Well, I motioned to Mr. Taylor and he said, 'You may go now, Henry.' That was about 7:30 o'clock. On the way to work in the morning I stopped at a drug store and got a bottle of milk of magnesia. I often got that for Mr. Taylor. I'd just buy it with my own money and every once in a while tell him how much I had spent. He was a good man. He never asked me what I had spent money for; just how much I had spent to keep him comfortable. As soon as I opened the door I saw his feet. I said, 'Mr. Taylor, Mr. Taylor.' Then I peeped in and saw his face, and I knew something had happened. I started to yell and all the people in the court came out. I ran to the landlord. No, sir, I didn't go into the house. No, sir.

"Mr. Taylor had few friends call. I can only remember his having people for dinner two or three times since I have been with him. At night he would stay home and read. He went out little and drank very little. He was a very good man."

MOTHER SAVES BABES FROM BURNING HOUSE.

[BY A. P. NIGHT WIRE.]

OAKLAND, Feb. 2.—Mrs. Robert Sproul, wife of the comptroller of the University of California, rescued her two children, Robert, Jr., aged 2, and Marion, aged 4, when fire partially destroyed their residence in Berkeley, late this afternoon. The children were on the second floor when the flames broke out, and Mrs. Sproul hurried them to safety. Damage to the amount of $5000 was caused.

PHONE USED TO BADGER TAYLOR

Mysterious Calls at Night Preceded His Murder.

Strange Episodes Recalled by Scenario Writer.

Attempts to Break Into His House Also Related.

Mysterious telephone calls in the dark hours of the night foreshadowed the murder of William D. Taylor.

On several occasions Mr. Taylor heard someone attempting to break into the house and one night he went downstairs from his bedroom, gun in hand, but the intruder fled when he heard Mr. Taylor coming.

This important information was given last night by Julia Crawford Ivers, for eight years scenario writer for the slain director and a close associate of his in the film industry.

"A few weeks before Christmas Mr. Taylor told us at the studio that he was considerably annoyed and mystified by telephone calls late at night. He said he would answer the phone only to find there was no one at the other end of the wire when he responded," Mrs. Ivers said.

"These calls kept on coming at regular intervals, always with the same results. Mr. Taylor said he had not the slightest idea who was calling him, or what the purpose was."

Harry Fellows, Mr. Taylor's assistant, confirmed the story. Mr. Taylor told him of these phone calls, he said.

"I know of no one who could have harbored any animosity toward Mr. Taylor," Mrs. Ivers continued. "Everyone associated with him respected and loved him. He was the essence of gentleness and a perfect gentleman."

Mrs. Ivers then told of the difficulty Mr. Taylor said he had with his valet-secretary, Sands.

"There never was a more devoted man serving another than this man Sands during the first year and a half of his service for Mr. Taylor. Mr. Taylor trusted him with everything. Then he went to Europe and left Sands in charge of the house. Following the two robberies in his home, Mr. Taylor became convinced that Sands was the man, and warrant for his arrest was issued.

"Sands read everything he could find. He used to study into the late hours of the night, and when Mr. Taylor told me of the various actions attributed to Sands, we all decided the man must have become deranged if he was the one who committed the forgeries."

FRIENDS MOURN OVER TRAGEDY.

(Continued from First Page.)

entire period without an argument or unfriendly word. In all the nine years I have yet to find a man, woman or child who was not his friend.

"He never blazoned his deeds from the housetops, but his charities were many and he had a heart of gold. I know of no man who had more friends. Bill Taylor and his good qualities were a household word in the profession. The thousands of friends who are mourning with me are one in the statement that Bill Taylor was a 100 per cent real man."

Mr. Eyton was the first outside person to reach the dead man's home yesterday morning. He aided the police authorities in uncovering the facts of the murder and in making an inventory of his effects.

EVERY MORNING OF THE YEAR. Los Angeles Times. DAILY SUNDAY

The Times Building, First and Broadway.

90c per Month | DELIVERED BY CARRIER | Sunday, 10 Cents.

By Mail, in Postal Zones 1 to 8, including California, Arizona, Nevada, Utah, $12.00; Monthly, $1.00. In Zone 9, including Colorado, Idaho, Montana, New Mexico, Oregon, Washington, Yearly, $16.80; Monthly, $1.50. In Zones 6, 7 and 8, Mexico, Canada and Mexico, Yearly, $18.00; Monthly, $1.50. POSTAGE FREE.

Entered as second class matter, Dec. 9, 1903, at the Postoffice at Los Angeles, under the Act of March 3, 1879.

FRIDAY MORNING, FEBRUARY 3, 1922. VOL. XLI.

MABEL NORMAND TELLS OF VISIT.

(Continued from First Page.)

minutes talking. He had left his door open. He put me in the car, and as he saw the peanut shells, and the pile of books, he laughed and said: 'Here you are with Nietzsche under one arm and Freud under the other and the Police Gazette close by. You certainly are going in for heavy reading this winter.' I said 'Yes, I wish I could get hold of Joe Miller's Joke Book; that would complete the set.' Then he said 'Good-night, I will call you up in about an hour.'

"I went home, had my dinner at once and was in bed and asleep by 8 o'clock. I didn't have to go to the studio this morning because there was something the matter with the set.

"Edna Purviance called me up this morning and said 'Have you heard the terrible news? William D. Taylor's valet is running up and down the court screaming he is dead. They say he died of heart failure.' Afterward I learned that he had been murdered.

MYSTERIOUS CALLS.

"I hear that Mr. Taylor told Mrs. Berger he wished that he had called off the warrant he had against Sands. I understand that he felt apprehensive of harm from him. There were, I hear, all sorts of mysterious telephone calls and all that. Sands was one of those servile human beings, apparently all devotion to Mr. Taylor."

Miss Normand says that Edward Knoblock had Mr. Taylor's house while Mr. Taylor was in Europe last summer, and that Mr. Taylor had Mr. Knoblock's London house. Sands apparently stayed right along in Mr. Taylor's service in Los Angeles, and also assisted Mr. Knoblock. Two or three days before Mr. Taylor was to arrive from London, Sands told Mr. Knoblock that he thought he would take two or three days' leave of absence, but would be back soon. He never showed up again.

When Mr. Taylor arrived from London, he said he found that Sands had stolen everything, had forged his name to checks and had gone to Hamburger's and bought lingerie. He had a sweetheart here, Miss Normand doesn't know who she was.

A few weeks ago Mr. Taylor's house was robbed again. Then from Stockton he kept getting anonymous letters, and he received a pawnbroker's ticket, showing that things had been pawned in the name of a Mrs. Tennant, who is Mr. Taylor's sister-in-law. The way Mr. Taylor knew it was really Sands was because he had always spelled Mrs. Tennant's name wrong, and the wrong spelling was on the ticket.

"Mr. Taylor knew that Sands wasn't out of California by this fact," said Miss Normand.

Mrs. Marjorie Burger said that Mr. Taylor had told her often that he had been getting mysterious phone calls. He talked so funny saying that he had wished sometimes that he had dropped prosecution. Mrs. Burger said: "Why don't you get somebody to watch?" But he said, "Oh, no."

As for Mabel Normand's reported engagement to Mr. Taylor; she said, "We have always been great friends. We love to talk over books and that sort of thing. He's the sort of man who can come to the house, sit and read while I play the piano, and talk informally over our work and over our books."

Miss Normand admitted that Mr. Taylor had asked her to marry him, but that phase of the friendship had been over for some time. They were just good pals, she said.

Miss Normand and Mr. Taylor were seen out together a great deal at one time; but of late have hardly been seen such, she said.

Directors Ask Reward Offer for Murder

The Taylor murder caused a special meeting of the Motion-Picture Directors' Association last night at the Markham Building, Hollywood, at which the trustees were asked to offer a substantial reward for the arrest and conviction of the murderer. The next meeting of the trustees will be on Thursday.

The resolutions adopted at the meeting last night also lamented the loss of Mr. Taylor to the cinema industry. The association itself on record as believing William Desmond Taylor was a man whom every man could trust, that he was gentle, kind and considerate in his work and always thoughtful of his subordinates, that he was ever ready to help a brother director with advice or more substantial help; that his work and his life were clean and worthy and that he stood for the highest, both as man and director, that he was a cultured, refined gentleman whom it was a pleasure and an honor to know, and that all who knew him will remember him with a personal affection which it is given few men to win.

FIRST MURDER THEORY ADVANCED BY POLICE

ASSAILANT ENTERED HOME TAYLOR LEFT FOR MOMENT, IS BELIEF.

The first theory of the murder of William D. Taylor, motion-picture director, evolved by the detectives assigned to the case, was as follows:

Mr. Taylor, just finishing dinner, was visited by Mabel Normand. They discussed a scenario and several other matters relative to motion pictures. Some time shortly after 7 p.m. Henry Peavey, negro houseman employed by Taylor, left the apartments for the night, leaving Mr. Taylor and Miss Normand.

About 7:45 p.m. Miss Normand left the apartment, according to her statement. She was accompanied to her automobile at the curbing by Mr. Taylor. Her chauffeur was waiting for her and drove her home, which she reached about 8 o'clock.

It was during this absence from the house by Mr. Taylor that the slayer entered the apartment through the door that had been left open, the theory goes. When Mr. Taylor entered the door on his return he was immediately attacked, being shot from the back, probably as he closed the door.

The assailant left immediately. The shot was heard about 7:45 p.m., according to the report given by Mrs. Douglas MacLean, wife of Douglas MacLean, motion-picture actor. Her maid also heard the report.

Mrs. MacLean went to the front of her apartment and saw a man leaving by the front door of Mr. Taylor's home. He closed the door and looked around back of him. Then he walked between the Taylor house and the one adjoining on the west, going north by the alley entrance to Maryland street.

The description of this man given to the officers, however, was an American, medium height but heavily built, and wore a plaid cap.

The Wiley B. Allen Co.

The SOLO CAROLA

ART IN MUSIC

Is Like Art in Painting

—the more HUMAN, the more expressive of individual feeling, the higher the art.

—and herein lies the key to the artistic superiority of the Solo Carola HUMANLY Operated Reproducing Piano.

—for, while this unique instrument makes possible the reproduction of the perfect phrasing and technic of master pianists, it enables every individual to infuse something of his own feeling into the rendition.

—We invite you to hear this Piano that is proving the wonder of the musical world

Wiley B. Allen Co.

416-418 So. Broadway

Your Name .....

Address .....

Send this ad with your name and address for further information.

Times 2-3-22

BOYS' SCHOOL SHOES REDUCED TO $3.85

Harris & Frank
STEIN-BLOCH SMART CLOTHES
437-443 SPRING NORTH OF 5TH

Clearance Sales Boys' Clothing

Boys' Wool Knicker Suits

80 Knicker Suits in light and heavy-weight mixtures; every suit with 2 pairs of knicker pants; well-made suits that assure service and good appearance; formerly $12.50; clearance price **$9.85**

100 Knicker Suits with two pairs of knickers, all-wool mixtures, single and double-breasted with belt all around; some with "five" rubber belt on pants; ages 6 to 16 years; originally priced at $15.00; clearance price **$11.45**

85 Knicker Suits, all-wool materials, each suit with two pairs of knickers; formerly up to $20, clearance sale..... **$14.45**

Juvenile Overcoats

New dark and light colors and fancy model coats, including those with the raglan shoulder; double and single-breasted with belts all around; ages 2½ to 10 years; former prices $10, $12.50 and $15; clearance sale

$7.95 **$9.85** **$11.95**

School Overcoats

Handsomely made of durable materials in pretty colors and patterns and in the models that have greatest popularity; formerly priced $15, $16.50, $17.50 and $20; ages 11 to 15 years; clearance sale,

$11.95 **$12.50** **$13.50** **$14.45**

Youths' Overcoats

Stylishly fashioned models in the belted and loose-fitting styles and in the patterns and shades approved by the high school youth. Well tailored of good durable woolens for the youth from 16 to 20 years; former prices $30, $35 and $40; Clearance Sale prices,

$18.50 **$22.50** **$26.50**

Long Pants Suits

Exceptionally good models, colorings and patterns in long pants suits for the youth from 14 to 20 years; dependable woolen fabrics, which assure service and satisfaction; formerly priced $25, $35 and $40; clearance sale,

$17.50 **$23.50** **$26.50**

Clearance Boys' Hats

150 stitched cloth hats that formerly were priced up to $3; clearance sale, choice **$1.95**

200 stitched cloth hats in grays and browns; formerly up to $5; clearance sale, choice **$2.65**

All blouse waists that have been $1, including the best known standard makes, clearance sale, choice—85c

Boys' Shirt Clearance

$1.00 shirts 75c
$1.50 shirts $1.15
$2.00 shirts $1.65
$2.50 shirts $1.95

BOYS' SECTION; ENTIRE THIRD FLOOR

NEWBERRY CASE CAUSES CLASH.

Spencer Comes to Defense of Michigan Senator.

Reed Misstates Facts, Claim of Colleague.

Quotes Roosevelt Letter on Henry Ford.

[BY A. P. NIGHT WIRE.]

WASHINGTON, Feb. 2.—Issues involved in the Newberry case were echoed in the Senate today as the two Senators from Missouri—Mr. Spencer, leader of the Republicans in the fight which declared Senator Newberry entitled to his seat, and Mr. Reed, who bitterly attacked the Michigan Senator several days ago—met in debate.

Senator Spencer, speaking in reply to his colleague's recent address, declared with reference to that speech that "villification is not evidence and vituperation cannot be substituted for facts in the senate." He accused his colleague of "glaring mis-statement of facts whenever he left for the moment the realm of vituperative fancy," and in support of the vote to declare Mr. Newberry entitled to his seat over the protest of his Democratic opponent, Henry Ford, quoted a letter written by the late Theodore Roosevelt, in October, 1918, as saying the Detroit manufacturer "would be signally out of place in the American Senate so long as that body is dominated by men who zealously believe in American ideas and faithfully endeavor to serve the American people."

REED MAKES REPLY.

Senator Reed, in reply, said in the controversy he intended to keep close to "the written confession by the majority (Republican party)" in the resolution which the Senate adopted declaring Senato Newberry entitled to the seat, but condemning excessive campaign expenditures.

No man could vote for the resolution and in the same breath seek to justify the beneficiary who was "condemned" by the resolution, Senator Reed stated, unless he was a "man of nerve that would do credit to a first-class orthodox devil."

SEES ONLY ONE COURSE.

Michigan had not "ratified" or "confirmed the crime," he continued, analyzing the vote to show Senator Newberry received a majority of 4000, whereas the other candidates on the ticket received majorities of 150,000.

"Such an election is not a ratification, but a condemnation," he asserted. "If the election was considered a ratification, then the Senate has adopted a resolution which was an act of infamy, because you condemn that which you say had been through the fire of purification."

Senator Reed said there was only one course open for Senator Newberry and that was to refuse to accept the result.

"A man might just as well say that he was the receiver of stolen goods," he continued, "but he did not know they were stolen when he accepted them, but that, although they were stolen, he would keep them."

C. T. CAMPBELL.

[BY CABLE AND ASSOCIATED PRESS.]

LONDON (Ont.) Feb. 2.—Former Mayor C. T. Campbell, 80, Past Grand Sire of the Independent Order of Odd Fellows, died today.

Formal Apparel
From the foremost creators of men's apparel at Great Reductions

Billie Woolf
"The Full Dress Man"
Merchants Natl Bank Bldg.
Second Floor—Sixth and Spring
Woolf & Bean

Paulais
741 S. Broadway, Los Angeles
PLANKED STEAK DINNER, $1.00
Special Cut Sirloin, Most delicious—Try it.

THE WORLD'S NEWS IN SPANISH

For the benefit of the many Spanish-speaking friends of The Times and the many students of that tongue in Los Angeles, The Times presents herewith a digest of the most important news of the day in Spanish. A working knowledge of correct everyday Spanish is an asset of immense value, especially in the Southwest, as is indicated by the fact that public and private Spanish instructors have more than 15,000 pupils in Los Angeles alone.

Para beneficio de los muchos amigos de habla castellana que tiene el Times, así como también para ayudar a los estudiantes de este idioma en Los Angeles, el Times tiene el gusto de ofrecerles una serie de noticias importantes de última hora, en español. El conocimiento de este idioma, expuesto en una forma sencilla, usando frases de uso diario, es de gran valor, especialmente para los residentes del suroeste del Estado. En esta ciudad actualmente hay más de 15,000 personas que se dedican al estudio de la lengua española.

NOTAS TELEGRAFICAS.

México y Venezuela.

CIUDAD DE MEXICO, febrero 2.—Ayer se suspendieron las relaciones entre México y Venezuela cuando el Sr. Ministro Guzmán fué mandado regresar desde Caracas. El Sr. Moreno, Ministro de la Argentina, actuará por Venezuela.

Acusaciones Leves.

EL PASO (Tex.) febrero 2.—Bajo un manifiesto de carácter sedicioso enviado según opinión a la Baja California por Esteban Cantú, Gobernador anteriormente de ese territorio, se calificaron de triviales y de no ser de consideración seria. Esto fué dicho hoy por el Gral P. Elías Calles, jefe oficial del gabinete en la Ciudad de México.

Servicio de Máquinas de Alquiler Vuelve a Normal.

CIUDAD DE MEXICO, febrero 2.—Seguido de un convenio tentativo entre el gobernador federal y los chauffers, la Ciudad de México hoy volvió a gozar del servicio de automóviles.

Mejoras en la América del Sur.

WASHINGTON, febrero 2.—Se notan grandes mejoras aquí, así declaró el Secretario Hoover hoy. Refiere que en esos países el efecto de la guerra no ha sido tan sentido como en otros, y el resultado es las condiciones vuelven rápidamente a su normalidad. Estos países, explica él, están rápidamente absorbiendo los géneros que allí había en demasía.

Planes de Centro América.

WASHINGTON, febrero 2.—Ha fallado el plan de crear una federación en las repúblicas de la América Central, según informes del Ministro Americano en Tegucigalpa y recibidos en el departamento del Estado. Aconseja el Ministro que el concilio federal provisional, que representa en Tegucigalpa y al cual se le dió poder para crear la nueva federación, ha suspendido finalmente sus actividades.

El Comandante Anaya fué Fusilado.

CIUDAD DE MEXICO, febrero 2.—El comandante José Ilioscas Anaya del ejército federal mexicano fué fusilado esta mañana por un escuadrón de soldados, acusado del delito de conspiración. Esta noticia apareció hoy en la edición del mediodía del Heraldo.

Al comandante Anaya se le encontró culpable y en combinación secreta con el Gral. Miguel Alman, rebelde del estado de Vera Cruz. El periódico también dice otros arrestos seguirán de seguida. El comandante Anaya se encontraba en servicio actual en el ejército federal.

NOTAS LOCALES.

Los Submarinos se Vuelven a Arreglar.

Descubrimientos en seis de los submarinos nuevos que las bielas de las máquinas son muy pequeñas y que algunas de éstas se rompieron en pruebas en alta mar, esto resultó ayer a que se dieran órdenes a la fábrica de barcos eléctricos en Nuevo Londres en la costa del Atlántico, para su reparación. Estos submarinos se conocen bajo el tipo S. Van a hacer la travesía por el canal de Panamá, sin convoy, aunque éstos viajaran en pares. Ya se han nombrado las tripulaciones y que se aproximan a 300 en su viaje largo.

Se Encarcela a un Agente Federal.

C. H. Wheeler es acusado de dos faltas por oficiales del condado. Este es uno de los agentes enviado desde San Francisco para "Limpiar Los Angeles," fué arrestado ayer y encarcelado en la prisión del Condado, no pudiendo encontrar fianza que se le pedía de $20,000. Uno de las faltas que se le atribuyen fué la de amenazar con intento de matar, lo cual es felonía, la otra falta fué el abusar so pretexto de ser oficial con asalto, esto se considera una muy mala conducta. Las quejas se prepararon bajo instrucción del abogado mayor Sr. Woolwine y el diputado McClellan después de hacer una minuciosa investigación. Se dice que el tal Wheeler en compañía de otros agentes de lo seco, entraron en casa de Jaime Flore en Palmas y allí lo asaltaron mientras trataban de encontrar alguna evidencia de que ésta estaba violando la ley Volstead. También se han examinado otras quejas hechas contra J. M. Krumshansel, Jaime Flores y J. A. Doyle, acusados de ser miembros del grupo que visitó la casa de Flores. El lesionado se encuentra en el Hospital Francés y está en una situación crítica.

Un Director del Cine Muerto.

William Desmond Taylor, director conocidísimo internacional, fué encontrado muerto a balazos en su apartamento situado en la calle Alvarado el miércoles por la noche. La policía cree que el asesinato fué cometido por celos y en venganza. Mabel Normand, actora del cine, se dice haber sido la querida del Sr. Taylor, según se rumora, ella fué la última que lo vió en vida. Un hombre fué visto salir del apartamento del Sr. Taylor, entre las horas 7:45 y 7:50 de la tarde, seguido a los disparos. La Sra. McLean, esposa de Douglas McLean, el actor, y un vecino de la víctima, vieron salir a este sujeto. La policía ha emprendido sus pesquisas para hallarlo. E. F. Sands, secretario anterior del Sr. Taylor, y que fué acusado no hace mucho de falsificar la firma de la víctima, también se busca.

DEPORTES.

Pelota.

Se acusa de jugar como profesionales a los individuos Gordon Locke y Aubrey Devine. Los acusados se niegan, lo cual se está investigando por las autoridades atléticas de la Universidad.

Baseball.

Charles Deal el excelente tercer sacker de los Cubs de Chicago, y que viene a Los Angeles a unirse al bando de baseball con arreglos hechos anteriormente, amenaza con entrar en negocios por su cuenta en Chicago, a no ser que le den un contrato por dos años y más remuneración que la que recibió el año pasado. Red Killefer, representante del bando de Los Angeles, declara que Deal se emparejará con el Angel cuando el Club comience su práctica en la primavera en Elsinore, California. Los Seal de San Francisco van a probar a ocho jovenzuelos nuevos esta primavera en el campo de práctica. Algunos de los reclutas se dice ser de buen calibre.

Carreras de Automóviles.

Los demonios de velocidad que contestarán el premio en el tazón de Beverly y que se efectuarán en febrero el día 22, declaran que esta vez van a lograr un nuevo record o altura en la distancia de 250 millas.

FAT COMEDIAN ABANDONS HOPE

(Continued from First Page.)

can notice that his fingers shake when he rolls his brown paper cigarettes, and that he spills the tobacco. One can see him, too, pacing up and down the corridor outside the courtroom, at intervals.

The jurors obtained a transcript of the evidence today.

At 9:30 p.m. the jury was locked up for the night on account of a slight attack of illness suffered by Juror Lee Dolson. The jury has been out nearly thirty hours. They will return to court at 9 a.m. tomorrow.

Milton T. Cohen, Los Angeles, a member of the defense counsel staff, said that the defense would insist on a third trial in the event of a disagreement. The District Attorney would make no comment.

ENDURANCE CONTEST.

The jury deliberation was proving to be somewhat of an endurance contest for the defendant and spectators, but Arbuckle appeared jovial and carefree throughout the day. Approximately half of the spectators who had appeared with the jury when it first returned from its hotel today, stayed throughout the day. The others disappeared, confident that no verdict would be returned until tonight at least.

GETS TRANSCRIPT.

The jury was heard from but once during the morning and afternoon. This was when it asked for complete transcript of the trial on the ground that the jurors wished to refresh their recollection on certain points. The request was complied with without the appearance of the jury in court. It indicated a long session, according to the court officers and counsel familiar with such requests.

BORE UNDER MARKET STREET ADVOCATED.

[BY A. P. NIGHT WIRE.]

SAN FRANCISCO, Feb. 2.—Construction of a tunnel under Market street, from the Ferry Building to Valencia street, a distance of about two and one-half miles, on San Francisco's main thoroughfare, was advocated by Mayor Rolph in an address here today. He said he expected to see the tunnel built before many years.

Purchase by the city of the Market street Railway was also advocated by the Mayor.

Coldest Weather of Season Grips San Juan Basin.

[BY A. P. NIGHT WIRE.]

DURANGO, (Colo.) Feb. 2.—The coldest weather of the season struck the San Juan Basin last night in the wake of the severe snowstorm which tied up traffic in the district for more than forty-eight hours.

Thirty-three deg. below zero was reported from Silverton early today and 32 below from Pagosa Springs. The mercury here stood at 18 below and the temperature varies, from 18 to 27 below throughout this district.

CROOKSTON (Minn.) Feb. 2.—A blizzard which struck Crookston and vicinity thirty-six hours ago was still raging today. In some places drifts were six feet deep.

EPISCOPAL DIOCESE MEETING IS ENDED.

[BY A. P. NIGHT WIRE.]

SAN FRANCISCO, Feb. 2.—The seventy-second annual three-day convention of the Episcopal Diocese of California and the House of Churchwomen closed late today. Mrs. W. T. Elmore of India, representing the national committee for Women's Union Christian Colleges in the Orient told of conditions in India and emphasized the importance of educating the women of that country.

The annual meeting of the women's auxiliary of the House of Churchwomen was convened immediately after the convention formally closed.

CANNERS PASS DIVIDEND.

[BY A. P. NIGHT WIRE.]

ROCHESTER (N. Y.) Feb. 2.—Owing to the high cost of packing the crops of 1920 the New York Cannera, Inc., has passed the semiannual dividend of 3½ per cent on its first preferred stock, it was announced today.

KURTZMANN PIANO for your HOME

The fact that Kurtzmann Pianos have been rendering eminently satisfactory service in thousands of American homes for more than three generations, is tangible proof of its long-wearing serviceability and sturdy construction.

The Kurtzmann has no rival in its price-class—it is the acknowledged leader among the medium-priced pianos of this country.

We are exclusive Kurtzmann agents and have a complete stock of all models, which may be obtained on liberal terms of time payment.

Kurtzmann Uprights, from $525
Kurtzmann Grands, from $985
The Kurtzmann Auxiliar Player $795

Geo. J. Birkel Co.
"The Stationery House"
446-448 SOUTH BROADWAY

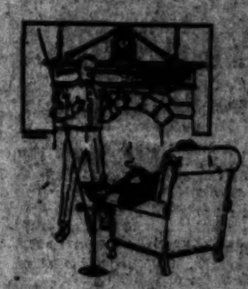

THEY'RE POPULAR

BURTON'S TAN IRISH POPLIN

SHIRTS

AND THEY'RE CONSIDERED INDISPENSABLE IN THE WARDROBE OF THE FASTIDIOUS DRESSER, WITH EITHER COLLAR ATTACHED OR SEPARATE COLLAR TO MATCH. TAILORED TO THE SMALLEST DETAIL. A NEW STANDARD OF VALUE AT—

$3.25

"Desmonds"
SPRING NEAR SIXTH

SALESMEN
Opportunity

There is in process of formation in Los Angeles the highest-grade sales organization in America.

Right now we need four extremely high-grade men of proven experience to act as special representatives.

Men with extensive subdivision experience or land men of the highest caliber will receive preference.

Do not waste your time or ours if you cannot prove up 100%.

This IS NOT a stock proposition.

We also have openings for two experienced saleswomen.

Address Y, box 146, TIMES OFFICE, and interview will be arranged.

Why Are Some Women Popular

Some beloved and successful, while others drag out a negative existence, of no use to themselves or anyone else? Except in a few cases the answer is to be found in a state of freedom from the trouble known as "female." The well woman radiates cheerfulness and serenity, while the ailing one is irritable because of her lack of these qualities. It is not necessary, however, to harbor aches and pains, or the "blues" that make one a burden to society. The use of Lydia E. Pinkham's Vegetable Compound has brought relief to many women, and given them a new lease on life.—[Advertisement.

Blackheads Go Quick By This Simple Method

Blackheads—big ones or little ones—coarse or hard cases—on any part of the face go quick by a simple method you can do yourselves them. To do this get two ounces of calcinite powder from any druggist—sprinkle a little on a wet sponge—rub over the blackheads for a few seconds—and then wash off. You'll wonder where the blackheads have gone. The calcinite and the hot water have just softened them. Pinching and squeezing only open the pores of the skin and leave them open and unsightly, unless the blackheads are removed, but they will not come out. The simple application of calcinite and water dissolves them right out, leaving the skin soft and the pores in their natural condition. You can get calcinite powder at any drug store and if you are troubled with these unsightly blackheads you should certainly try this method.—[Advertisement.

Big Savings For The Thrifty Housewife

Few homes indeed do not feel the need of economy. The necessity of making every penny count touches the purse of every housewife. It is doubtful if there is a single article employed as a food or in the preparation of food that demands more buying wisdom than Baking Powder. Upon its quality depends the success and economy of the bakings themselves.

Calumet Baking Powder enables the housewife to make three worth while savings. She saves when she buys it—it is moderate in price. She saves when she uses it—she uses only half as much as is required of most other powders. She saves materials it is used with—it never permits bake-day failure. Any woman can use Calumet with absolute certainty of best results—delicious, tasty bakings that are pure and wholesome.

True home economy of time, material and effort is completely handled in Reliable Recipes, the 76-page Cook Book and Household Hints. A copy is yours FREE—for the asking. Address Home Economics Dept. Calumet Baking Powder Co., 4100 Fillmore St., Chicago, Ill.—Advt.

Odorless Gas Heat Means Health
See the Lawson Odorless
Demonstrated by Hdwe. & Dept. Stores

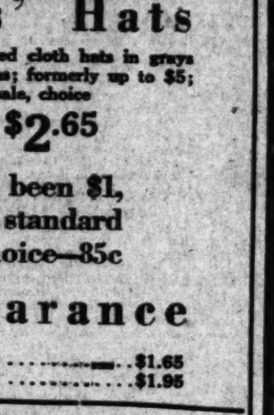

Cuticura Complexions Are Usually Healthy

The daily use of the Soap prevents clogging and irritation of the pores, the usual cause of pimples and blackheads, while the Ointment soothes and heals. Cuticura Talcum is delicate, delightful, distinguré.

Sample Book Free by Mail. Address: "Cuticura Laboratories, Dept. 12Y, Malden 48, Mass." Sold everywhere. Soap 25c. Ointment 25 and 50c. Talcum 25c. Cuticura Soap shaves without mug.

DR. GERTRUDE STEELE
Plastic Surgeon
Skin and Feature Specialist
Consul. Realty Bldg., 607 S. Hill St.
Rooms 302-3. Hours 10 to 5. Phone 62008.

The Times Free Information AND Resort Bureau

CORNER FIRST AND BROADWAY

For the accommodation and benefit of persons seeking interesting routes of travel, desirable hotels and rest, recreation and recuperation at the seashore or in the mountains. Particulars are furnished by competent attendants and by correspondence to the general public regarding rates and attractions of railroad and steamship lines, hotels and pleasure and health resorts. Descriptive circulars and transportation literature are kept on hand for inspection and distribution. This service is absolutely free. Literature may also be obtained at the Times Branch Office, 619 South Spring Street. Phones: Main 708; Automatic 50301.

Resorts

And now—in response to the demand of Popularity

The Alexandria's Self-Service Restaurant

will offer to its patrons

Continuous Daily Service

(6.30 to 8 p.m.)

also service from Noon to 8 p.m.

on Sundays

Free Air from the sweltering range and the big Sunday Dinner. . .

Remember that Alexandria food at Self-Service prices will be— . . . .

A Treat to Hop!

DOWNSTAIRS ← FIFTH AT SPRING

BHH

THE BEVERLY HILLS HOTEL and BUNGALOWS

California's most beautifully appointed hotel. A hotel with all the settings of out-of-door life with the advantages of the city. Only 25 minutes by motor from Los Angeles.

Accommodations for 300 guests. Our bungalows incorporate the comforts and luxury of home with irreproachable hotel service.

Sports to suit everyone. Golf privileges at 5 courses—Horseback riding, dancing, tennis.

Phone for reservations 60304

GREAT TOURIST SEASON NOW ON AT PASADENA

Rates 30 Per Cent Lower

Than Last Season at the

THREE MAGNIFICENT HOTELS

The Maryland — 600 Rooms — American Plan — Tel. Fair Oaks 8585.

The Huntington — 600 Rooms — American Plan — Telephone Colo. 4179.

The Green — Guest Capacity 400. European Plan from $2.50. American Plan from $4.50. Telephone Colo. 6000

PRIVILEGES FINE PASADENA GOLF CLUB TO ALL GUESTS

Social Gaieties, Music, Dancing, Picnicking, Horseback Riding, Golfing, Motoring, Mountain Climbing and Tennis

Max Fisher's Famous Orchestras at All Three Hotels

Ten Miles from Los Angeles: 25 Minutes by Motor

California Hotel Company, Pasadena, California

J. B. Coulston, President

Paso Robles Hot Springs Hotel

Hot Sulphur and Mud Baths remarkably radio active and curative. Sporty golf course. Beautiful scenery and fine roads. On highway and S. P. R. R. Midway between Los Angeles and San Francisco.

DR. G. W. TAPP, Manager.

MT. WILSON Elevation 6000 ft. Resort open year round. Largest observatory in world open to public from 1:30 to 5:30 and Friday night. Secure your tickets at Mt. Wilson Observatory Office, Pasadena. Reasonable rates at hotel. Auto stages daily from Los Angeles and Pasadena. Make reservations with Peck-Judah Co., 732 S. Spring St., Los Angeles, or phone direct, Fair Oaks 34-P-1. Manager, W. R. CORY.

SHIP SUBSIDIES MAY BE URGED.

Advocates Say It's the Only Thing for Trade.

Officials' Recommendations Given Harding.

President is Expected to Address Congress.

[EXCLUSIVE DISPATCH.]

WASHINGTON, Feb. 2.—President Harding has received shipping officials' recommendation for legislation to aid the American merchant marine, along with the recommendation of Walter F. Brown, layman chairman of a joint Congressional committee as to the best means to reorganize government departments with a view to efficiency and economy.

MUST HAVE SUBSIDY.

Congress is to soon receive the shipping report and with it the President's approval or disapproval of the recommendations. It is not known definitely, but rumor has it that the President will inform Congress that the only way to put the American merchant marine into condition to sail the smooth sea of prosperity in to give it a subsidy. It is believed that shipping officials' reports recommend a subsidy.

It is possible that the President will address Congress in person on the subject of the merchant marine.

If Congress votes a subsidy a struggle of years will have been brought to an end, although how long the end may last nobody knows. Several assert that even when subsidized by the government American ships cannot make money on the high seas.

PROFIT UNDETERMINED.

If there shall be a subsidy, or, as its advocates prefer to call it, a subvention, for our ships it must be a liberal one in order that it may meet the great sums that it costs to run American ships. Foreign vessels get along comfortably with their crews and their maintenance on comparatively small sums. Unquestionably a subsidy will set American ships sailing, but whether the end will be profit or not remains to be seen.

During late years several members of Congress and students of general trade and economic subjects have come to the belief that a ship subsidy is the only means possible by which American ships can be restored to the high seas and kept there.

Congress, it is said, dislikes the word subsidy, and it is predicted that a subsidy will have a somewhat rocky time in the Senate but the chances seem to be in its favor.

A Remedy for Piles.

PAZO OINTMENT is a guaranteed remedy for Itching, Blind, Bleeding or Protruding Piles. Instantly relieves Itching Piles. 60c.

San Francisco Hotels

Hotel Cartwright

SAN FRANCISCO

Sutter St., above Powell St.

OFFERS YOU

—Central Location
—Fireproof Construction
—Every Room with Private Bath
—Courteous and Efficient Service.

Rates from $1.00.

Attractive Weekly and Monthly Rates.

W. M. TURNER, Mgr.

From Ferry take car No. 1, 2 or 3 to Powell St. From Third and Townsend take car No. 30 to Sutter, transfer to Sutter St.

ALEXANDER HOTEL

Adjoining St. Francis Hotel—Geary Street above Powell

SAN FRANCISCO

15-story — Absolutely Fireproof — Class "A" Building.

Center of shopping and theater district. Restaurant in connection.

RATES: $1.50 per day up, special weekly and monthly rates.

Take Municipal Cars A, B, C or D, direct

Entirely Renovated—New Management.

Resorts

El Encanto Hotel and Bungalows

(Enchantment)

In the Sun Belt of Santa Barbara, California. 800 feet above sea level on the Riviera, overlooking city, ocean and distant islands. Car line within block. Fifteen minutes to Beach and Golf Links—All-Green Modern Golf Course. Tennis and Riding connected with hotel. Milk, Cream and Butter from our own dairy. Vegetables from our own gardens. No frozen meats nor poultry used. Tariff Moderate—Special Rates for Long Stay.

Address CHARLES H. MADISON, Manager.

ELSINORE HOT SPRINGS

The Scenic Health Resort of California

The only Hot Springs in California not monopolized by any individual or syndicate. Accommodations to suit your taste or purse. Information Visitors Chamber of Commerce, Park-Judah or Times Information Bureau.

Camp Baldy YEAR-AROUND Resort

P. O. CAMP BALDY, CALIFORNIA

Folders at all Information Bureaus

MIRAMAR

To entertain friends most pleasantly Motor west on Wilshire to the sea For Luncheon, Dinner and Afternoon Tea At the Miramar.

VENICE SALT WATER PLUNGE

Largest in the World. Temperature—86 Hours—8 a.m. to 10 p.m.

Mt. Lowe Mile High Year 'Round Resort

World's Greatest Mountain Scenic Trolley Trip

Los Angeles Hotels and Apartments

NEW HOTEL ROSSLYN

REDUCED PRICES

MEALS AND ROOMS

DINING-ROOM OPEN TO THE PUBLIC

SEATING CAPACITY 400—SECOND FLOOR

Club Breakfasts, 6:45 A.M. to 10 A.M.—25c to 75c.
Luncheon, 11:30 A.M. to 2 P.M.—50c.
Evening Dinner, 5 P.M. to 7:30 P.M.—80c.
Sunday Chicken Dinner, 5 P.M. to 7:30 P.M.—75c.

Rates Per Day—European Plan:

	Single	Double
192 rooms	$1.50	$2.00
200 rooms	$2.00	$2.50-$2.00
200 rooms, with private toilet	$2.50-$3.50	$3.00-$4.00
400 rooms, with private bath	$2.50-$4.00	$3.00-$7.00

Largest Popular Price Hotel on the Pacific Coast.
FIFTH AND MAIN STREETS

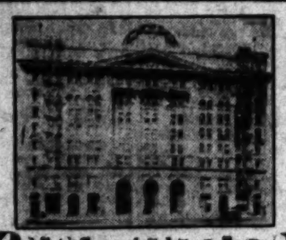

350 Rooms — Absolutely Fireproof

HOTEL TRINITY

Grand Avenue at Ninth Street.

The home-like hotel.

Rates are $1.50 per day and up.

Andrew W. Baker, Resident Manager.

Phones—Main 3080; 60771.

San Diego Hotels & Apartments

New Southern Hotel

Cor. 6th and B Streets, San Diego.

Most centrally located.

$1.50 per day and up.

JOHN RANKIN, Prop.

HOTEL UPAS

Cor. Fifth and Upas, SAN DIEGO.

92 Modern outside rooms; American and European Plan; reasonable rates; first-class table; one block from Balboa Park. Car No. 1 or No. 2 from Union Depot. Tel. Hillcrest 624.

W. D. HASKIN, Mgr.

Superb Routes of Travel

MR. TOURIST—Do you WANT to see California. We know California—and can show it to you under the guidance of George Wharton James, famous California author and explorer. Tours from four to ten days' duration, all expenses included—from Los Angeles to San Diego southward and to San Francisco northward. Ask for folder at Mr. Foster Bureau, or office, 324 Pac. Elec. Bldg., 61337, or 58 N. Euclid Ave., Pasadena, Colorado 4315.

POSTPONE ROAD CEREMONY.

[BY A. P. NIGHT WIRE.]

ANCHORAGE (Alaska) Feb. 1. (Delayed in Transmission.) Although ends of steel on the Alaska government railway will be brought together by the completion of the Riley Creek bridge February 10, according to estimates of engineers, the ceremony of driving the "golden spike," which had been originally planned for that time, will be deferred until some time during the proposed Alaska trip of President Harding and Secretary Fall next summer, it was announced today.

A scarcity of rolling stock will make it impossible to run at the present time the excursion from all towns along the road originally planned.

SECRET MEETING TO NAME POPE.

(Continued from First Page.)

sued by Prince Chigi, marshal of the conclave. To the insistence of those furnished with passes of a different type, the sergeant gruffly retorted in Italian:

"Here I command; you cannot pass."

Two privates stood at attention ready to execute any order he might give.

As each of the cardinals who have been named as most likely to succeed Benedict XV passed there were whispers from the privileged few permitted to witness the final closing of the doors. Cardinals Maffi, Gasparri and La Fontaine were particularly noted, but when Cardinal Laurenti, who was last in the procession because the last to be created cardinal, appeared, there seemed to be special importance attached to his passage into Pauline Chapel, and later into the Sistine Chapel, and it was wondered whether the last should be first when the final choice was made.

FULL CEREMONIAL.

The conclave's isolation from the world was carried out with full ceremonial. Shortly after lunch the cardinals met in the Pauline Chapel, where "Veni, Creator" was sung. A procession then formed, led by Cardinal Vannutelli, dean of the Sacred College, passing through the Sala Regia to the Sistine Chapel, where the hymn was concluded. The cardinals entered the Sistine Chapel, and behind closed doors the oath was taken to maintain secrecy.

Prince Chigi, surrounded by subchiefs, in full dress uniform, with an escort of Swiss guards, had meanwhile left his official residence and proceeded to the majordomo's apartment in the Sistine Chapel, where he was admitted into the presence of the cardinals. There, with his staff, he took the oath to maintain secrecy and the absolute closing in of the conclave, under pain of excommunication.

OATH OF SECRECY.

The Camerlingo, Cardinal Gasparri, and Cardinal Bisleti, the first deacon, surrounded by an escort of Swiss guards and acolytes, marched to the consistorial hall, where attaches of the conclave, including the clerk of the household and those who are to be in attendance on the cardinals, assembled. Again the oath of secrecy was administered.

The masters of ceremony then proceeded throughout the sacred palaces, along the spacious halls and corridors and up the staircases into innumerable glass-inclosed loggias, crying out "Extra omnes," exhorting all strangers within the Vatican to withdraw outside the precincts in which the conclave is to be held.

Assured that all strangers had departed, they reported to Cardinal Gasparri that all was ready for his inspection. After an inspection, he repaired to the principal entrance leading into the courtyard of St. Damaso to assure that the gates were locked and all passage was rendered impossible.

GUARD MAINTAINED.

Prince Chigi, who now took up a position outside the entrance, locked the double doors from without, and them, with the captains of the guards at the top of the Pius IX staircase, went on watch for the duration of the conclave. The camerlengo communicated to the cardinals officially that they were locked in and the members of the Sacred College donned special conclave robes of violet ready to begin their deliberations.

The balloting is not expected to consume more than two days, and the next Pope, in the concensus of opinion in Vatican circles will come from among the moderate section of the Sacred College. Neither the "irreconcilables" nor the peace party which favors closer relations with the Italian government, is understood to have a chance to elect its candidate, the Moderates holding the balance of power.

CROWDS WAIT VOTE.

Crowds gathered today in St. Peter's Square to watch for the telltale smoke wreaths from the chimney of the Sistine Chapel, where the conclave sits. A ballot is taken on the morning and evening of each day the conclave is in session and these smoke puffs are the only indication to the watchers as to the progress made. When no election is effected, a little straw is burned with the voting papers, causing the smoke to assume a dark color. When a choice is finally made, the ballots burning alone emit a wisp of light smoke.

Until the election, the only communication between the approximately 250 persons in the Vatican and the outside, is through the rota or turning box at the entrance of the courtyard and such communications as are made in this way are not allowed to come to the attention of the cardinals. Penalty for violation of this secrecy is excommunication.

Monsignor Mahoney, spiritual director of the American College, has gone to Naples to meet Cardinal O'Connell, archbishop of Boston who is a passenger on the steamship President Wilson, which is not due till Saturday. As in 1914, when Pope Benedict was elected, Cardinal O'Connell may arrive too late to participate in the conclave.

SHORT MEET EXPECTED.

The confidence that the conclave would be of short duration is shared by Cardinal Gasparri, who, in making provisions yesterday for the sustenance of the cardinals, only provided menus for today, tomorrow and Saturday. Others who believed the election would be brief, pointed out that the cardinals generally were in favor of a continuation of the late Pontiff's policy and that there was therefore nothing else to do but choose a man who would follow that program.

As the conclave convened, it appeared that the "irreconcilables," headed by Merry del Val, and the "peace party" under Gasparri could each count on about twenty votes, the remaining twelve constituting the moderate section. The candidate of Merry del Val's group was said to be Cardinal Lafontaine, while either Cardinal Gasparri, Maffi or Ratti was said to be acceptable to those favoring a rapprochement with the Quirinal. Cardinal Laurenti was mentioned as a candidate who might be put forward by the moderates and fully satisfy both factions. Cardinal Marini has influence and will be unable to attend the conclave.

EXTRA PRECAUTIONS.

Major excommunication and instant dismissal from the Vatican household is the penalty which will be inflicted upon any person in attendance at the conclave if found guilty of imparting information concerning its deliberations or votes to persons outside before the result is officially announced. Cardinal Gasparri, the camerlengo, served notice to this effect today to all concerned.

The cardinal's instructions came after the reported discovery that one newspaper correspondent had practically completed arrangements to don a waiter's uniform and for a large monetary consideration had induced a designated waiter to allow the journalist to enter the conclave in his stead. The correspondent is said to have first opened negotiations with a barber, but this plan was abandoned, it was reported, because his unskilled tonsorial efforts might prove dangerous for the cardinals.

RECALL LAST ELECTION.

Cardinal Gasparri's arrangements to prevent a leakage of news are most severe. He is determined to avoid a recurrence of circumstances that attended the conclave of 1903, which elected Pius X, when the exact number of votes on each ballot was immediately known outside the Vatican. Austria's veto against Cardinal Rampolla, who was a candidate at that time, also was printed the same evening it occurred.

Cardinal Gasparri's orders conclude by stating that any party or parties found implicated in any attempt to illegally obtain news prematurely will be tried by Vatican justice before Monsignor Samper, major domo of the palace, who, under extraterritorial rights of the Vatican, is empowered to administer civil and criminal justice.

PRAYERS ARE HELD.

The celebration of mass in the Sistine Chapel, with prayers for the enlightenment of the cardinals in their choice of a new Pope, was the last public ceremony attended by the cardinals before entering the conclave.

Cardinal Vannutelli, dean of the Sacred College, officiated.

The attendance was restricted to the cardinals, the officers of the Swiss guards and the members of the Vatican household.

A photographer who contrived to gain entrance to the chapel was ejected, taken to the commissariat of the Vatican, and later expelled from the premises.

Peace was the keynote of the address delivered before the Sacred College by Mgr. Galli, director of the Vatican museum. In his exhortation for the election of a Pope, he said:

"The election of a Pontiff at the present moment has a particular significance. The world's upheaval, in which humanity finds itself, requires a Pope who will bring to the world true peace—peace which men by themselves cannot find, because they forget God, for through God alone can come true peace."

ROME CABINET QUITS.

Causes which combined to induce the majority in the chamber to withdraw its support from the Bonimo government were of both foreign and domestic origin. Many Deputies had expressed disappointment over failure of the Italian delegates to have Italy included in the four-power Pacific treaty and there was disappointment over Italy's being excluded from the Anglo-French treaty, which was drafted during the meeting of the Supreme Council at Cannes.

The decision to resign was reached at a meeting of the Cabinet last night and this decision was confirmed by another session today. Signor Bonimo intended to go to the Quirinal late today to present the resignation of his Cabinet to the King.

The situation in the chamber is so unsettled that it was difficult for anyone to predict whom the King would summon to form a new Cabinet. Former Premier Orlando, however, is supported by the Nationalists the Fascisti and the Deputies of the Right and Center generally and it was thought possible he might be called.

HAD HARD JOB FOR NOTHING.

Robbers Who Bore Through Concrete Wall Scared by Scrub Woman.

[BY A. P. NIGHT WIRE.]

CHICAGO, Feb. 2.—Three robbers who had bored through the concrete wall and gained entrance to the Argo State Bank early today were frightened away by a scrub woman as they were about to blow open the safe containing thousands of dollars. The robbers obtained $1000 in silver which they took from a wooden case near the large safe.

CONCESSION IS MADE BY JAPS.

Agree to Give Up Group Five of Demands.

Arms Conference Expected to End Saturday.

Plenary Session Planned to Adopt Treaties.

(Continued from First Page.)

invalidity, because the agreements made were entered into by China in the exercise of her full powers as a sovereign state.

CONCESSIONS ANNOUNCED.

Three concessions were announced by Baron Shidehara, one relating to group five and the other to the situation in Manchuria and Mongolia. Japan was ready, he said, to withdraw the reservation attached to the Chinese-Japanese treaty of 1915, under which she retained the right to press further in the future the unaccepted group five. One of the other concessions will open up South Manchuria and Eastern Inner Mongolia to the international consortium and the other asserts Japan has no intention of insisting that Japanese advisers be employed in these territories in political, financial, military or police matters.

In his statement to the Far Eastern Committee, Baron Shidehara declared the title "twenty-one demands" usually used to describe the Japan 1915 program was misleading. It should be pointed out, he said, that group of demands was eliminated from the final agreements reached while other of the Japanese proposals were modified materially.

DANGEROUS PRECEDENT.

"It is presumed that the Chinese delegation has no intention of calling in question the legal validity of the compacts of 1915, which were formally signed and sealed by the duly authorized representatives of the two governments and for which the exchange of ratifications was effected in conformity with established international usages. If it should once be recognized that rights solemnly granted by treaty may be revoked at any time on the ground that they were conceded against the spontaneous will of the grantor, an exceedingly dangerous precedent will be established with far-reaching consequences, upon the stability of the existing conditions in Asia, Europe and everywhere.

"Having in view, however, the changes which have taken place in the situation since the conclusion of the Sino-Japanese treaties and notes of 1915, the Japanese delegation is happy to avail itself of the present occasion to make the following declaration:

TELLS OF AGREEMENT.

"(1.) Japan is ready to throw open to the joint activity of the international financial consortium recently organized, the right of option granted exclusively in favor of Japanese capital, with regard first, to loans for the construction of railways in South Manchuria and Eastern Inner Mongolia, and, second, to loans to be secured on taxes in that region; it being understood that nothing in the present declaration shall be held to imply any modification or annulment of the understanding recorded in the officially announced notes and memoranda which were exchanged among the governments of the countries represented in the consortium and also among the national financial groups composing the consortium, in relation to the scope of the joint activity of that organization.

SURRENDERS RIGHTS.

"(2.) Japan has no intention of insisting on her preferential rights under the Sino-Japanese arrangements in question concerning the engagement by China of Japanese advisers or instructors on political, financial, military or police matters in South Manchuria.

"(3.) Japan is further ready to withdraw the reservations which she made in procuring the signature of the Sino-Japanese treaties and notes of 1915, to the effect that Group 5 of the original proposals of the Japanese government would be postponed for future negotiations."

Steamships

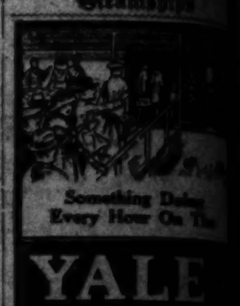

Something Doing Every Hour On The

YALE HARVARD

CATALINA TWO DAYS $10

Including transportation, room over night and two meals at Hotel St. Catherine, ride on Glass Bottom Boat over Submarine Gardens, all included. Shorter trip, with room and meals at Hotel Annex, $8. One day trip, with lunch and Glass Bottom Boat ride, $6.

Tickets and Information 6th & Main, Phone Pico 8-6-4, 10 W. Ocean, Long Beach, 128 E. Colorado, Pasadena

"In All the World No Trip Like This."

CUNARD-ANCHOR

Passenger & Freight

OFFICES: 501 Market St., San Francisco; 124 W. 4th St., Los Angeles

FROM SAN FRANCISCO TO LIVERPOOL or GLASGOW

CALIFORNIA ..... Feb. 11, Mar. 11

FROM SAN FRANCISCO TO QUEENSTOWN & LIVERPOOL

ALBANIA ..... Feb. 16, Apr. 1

SCYTHIA ..... Feb. 25, Mar. 25

CAMERONIA ..... Mar. 11, Apr. 8

N. Y. TO LONDONDERRY & GLASGOW

ASSYRIA ..... Mar. 11, Apr. 8

ALSATIAN ..... Apr. 6, May 6

N. Y. TO HALIFAX, LONDON AND GLASGOW

ALGERIA ..... Apr. 15, May 13

BOSTON TO LONDONDERRY, POOL AND GLASGOW

ASSYRIA ..... Mar. 11, Apr. 8

PORT. MK. TO HALIFAX & LIVERPOOL

SATURNIA ..... Feb. 18, Mar. 18

CASSANDRA ..... Feb. 25, Mar. 25

THE ADMIRAL LINE

PACIFIC STEAMSHIP COMPANY

TICKET OFFICE 321 South Spring, Cor. Fifth, and 257 Long Beach Office, 115 West Ocean Ave. Telephone Main 8371. San Pedro, 104 W. 6th St.

$25 Round Trip — VIA LARGEST AND FINEST STEAMSHIP INCLUDING BERTH AND MEALS — $16

S. S. President Sails 10 A. M. Sunday FOR San Francisco

SEATTLE—TACOMA—VICTORIA

$40.00 ONE WAY—$80.00 ROUND TRIP

PORTLAND—Direct Sailing 10 A.M. Tuesday

$43.00 One Way, $86.00 Round Trip

Steamships

NEW YORK BY SEA

From SAN FRANCISCO LOS ANGELES

DE LUXE PASSENGER AND EXPRESS-FREIGHT SERVICE VIA PANAMA CANAL AND HAVANA

Sight-seeing stops at Manzanillo, Mexico; San Jose de Guatemala; Acajutla and La Libertad, Salvador; Belize and Cristobal, Canal Zone, Baltimore and Norfolk.

New American steamers 10,000 displacement tons.

THE COMFORTABLE WAY TO GO EAST

From Los Angeles

S. S. Colombia sails.....Feb. 20
S. S. Venezuela sails.....Mar. 17
S. S. Santa Ana sails.....Apr. 3

Fares, First Class, $175 and $200 Steerage, $100.

PANAMA SERVICE

To Mexico, Central American Canal Zone

From Los Angeles

S. S. San Juan sails.....Feb. 9

For complete information apply to

Pacific Mail Steamship Co.

508 California St., San Francisco. Phone Sutter 3800.

302 S. Spring St. (Alexandria Hotel Bldg.) Los Angeles. Phone 6308.

HONOLULU

STEAMSHIP SONOMA

SAILING FROM SAN FRANCISCO

Tuesday, February 7th, 2 p.m.

$110 First-Class

$90 Second-Class—Good Berths Available

OCEANIC LINE

A. M. CULVER, Agent

511 S. Spring St., or 2 Pine St., San Francisco

Steamships

Something Doing Every Hour On The

YALE
HARVARD

TO SAN FRANCISCO
5 P.M. You board the best train.
P.M. Dancing.
4 P.M. Steamer sails from Harbor.
5 P.M. Deck promenade in tourist.
6 P.M. A wonderful dinner.
7 P.M. Music and other entertainment.
8 P.M. Dancing in Verandah Cafe-Ballroom.
9 P.M. Moonlight promenade on deck.
10 P.M. Light refreshments.
11 P.M. Refreshing sleep in luxurious stateroom.
NEXT MORNING:
7 A.M. Getting cleared and mustered.
8 A.M. Appetizing breakfast.
9 A.M. Through the Golden Gate.
10 A.M. Arrive San Francisco.
Sailings from Los Angeles every Mon., Wed. and Fri.
Through tickets to all points in U. S. Meals and berth are included in special round trip rate of $55.
For particulars inquire at any of our offices.
Los Angeles Steamship Co.
R. P. Gillis, D. P. A.,
547 S. Spring St.
Tel. 60506; 62701.
Long Beach:
119 W. Ocean.
Tel. Home 180.
San Pedro: 325 Beacon.
Tel. San Pedro 870.
Pasadena:
110 E. Colorado.
Tel. Fair Oaks 922.

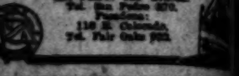

Suits, $25, $30, $35
427 S. Spring St.
Saturdays, till 9 P.M.)

CATALINA
TWO DAYS
$10
Including transportation, room over night and four meals at Hotel St. Catherine, ride on Glass Bottom Boat over Submarine Gardens, all included $10
Similar trip, with room and meals at Hotel Atwater, $8.50
One day trip, with luncheon and Glass Bottom Boat ride, $6.50
Tickets and Information:
6th & Main, Phone Pico 36, L.A.
119 W. Ocean, Phone 932, Long Beach
120 E. Colorado, Phone F. O. 6 Pasadena
"In All the World No Trip Like This."

CUNARD-ANCHOR
Passenger & Freight
Services: [illegible] San Francisco or Local Agents.
BRIGHT SAILINGS ON APPLICATION
LIVERPOOL TO CHERBOURG, SOUTHAMPTON
ANTONIA ..... Feb. 18, Mar. 11
ANDANIA ..... Mar. 25, Apr. 22
BERENGARIA ..... May 20, June 20, July 18
LIVERPOOL TO HALIFAX, PLYMOUTH, CHERBOURG AND HAMBURG
AXONIA ..... Feb. 4, Mar. 4
LIVERPOOL TO QUEENSTOWN & LIVERPOOL
LUSITANIA ..... Feb. 16, Apr. 1, May 13
CYTHIA ..... Feb. 25, Mar. 25, Apr. 22
ANDANIA ..... Mar. 11, Apr. 8, May 6
BERENGARIA ..... May 20, June 20, July 18
LIVERPOOL TO LONDONDERRY & GLASGOW
CYTHIA ..... Mar. 11, Apr. 8, May 13, June 10
LIVERPOOL TO HALIFAX, LONDONDERRY AND GLASGOW
LORIA ..... Mar. 4, Apr. 1, May 6
BOSTON TO LONDONDERRY, LIVERPOOL AND GLASGOW
CYTHIA ..... Apr. 15, May 27, July 1
PORT, MR. TO HALIFAX & GLASGOW
ATURNIA ..... Feb. 18, Mar. 18, Apr. 15
ASSANDRA ..... Mar. 4, Apr. 1, May 6
LINE
HIP COMPANY
Sixteen, Cor. Fifth and Hooper
Telephone Main 7287 or 22822.
Ave. San Pedro, 114 W. 6th St.
BOSTON AND STEAMSHIP ING BERTH MEALS
$16 On Wa
s 10 A. M. Sunday
OR
ancisco
COMA—VICTORIA
$96.00 ROUND TRIP
ling 10 A.M. Tomorrow
$36.00 Round Trip
LULU
SONOMA
AN FRANCISCO
ry 7th, 2 p.m.
t-Class
od Berths Available
C LINE
ER, Agent
ine St., San Francisco

Smartest Clothes

—SEE US—
British Gabardeen Coats
The Lowest Prices in Town
$25 $30 $35
Scott Bros
—SEE US—
Raincoats that Protect You and Have that Fashionable Look
$15 $20

CORNS
Off with Fingers
don't hurt a bit! Drop a little "Freezone" on an aching corn, instantly that corn stops hurting. Then shortly you lift it right off with fingers. Truly!
Your druggist sells a tiny bottle of "Freezone" for a few cents, sufficient to remove every hard corn, soft corn, or corn between the toes, and the calluses, without soreness or irritation.—[Advertisement.

For Lunch Today
Try a Cold Bottle of
Arden Certified Milk
bottles of this wonderful milk are served daily at
FIVE
Boos Bros
Cafeterias
Better Milk Could Not be Produced.
You Using "THE BEST" in Your Home?

"Only One Thing Breaks My Cold"
The relief that Dr. King's New Discovery gives from stubborn old colds and nerve-shattering new ones, grippe and soul-torturing coughs has made it a standard remedy it is today. It has relieved for fifty years and never was more popular than today. No harmful drugs.
You will soon notice the relief in the first paragm and eased cough. Then reliable, and good for the whole family. Has a convincing, healthful way with all its good medicinal qualities. At all druggists, 60 cents.
Dr. King's New Discovery
For Colds and Coughs
Results of Constipation are headaches, biliousness, sallow skin, bad breath, coated tongue, evil matter in the intestinal tract. Correct this health-undermining condition by taking Dr. King's Pills. 25 cents. All druggists.
PROMPT! WON'T GRIPE
Dr. King's Pills

MIDDLE WEST SEEKING HELP.

Illinois Senator Makes Plea for Aid.

St. Lawrence Waterway Real Need, is Claim.

Declares New York Barge Canal Too Small.

[EXCLUSIVE DISPATCH.]

WASHINGTON, Feb. 2.—Senator William B. McKinley of Illinois appealed to the Senate today to break bonds on "the landlocked Middle West" by construction of the St. Lawrence waterway recommended by the international joint commission.

The Illinois Senator declared that the whole transportation system of the country must be reorganized with the projected waterway as a key to the reconstruction program.

The New York barge canal Senator McKinley declared to be entirely inadequate. It could not take care of one-twentieth of the freight that moves from the midwest to the seaboard, he said, and is admitted by New York authorities to be impractical for the great purpose contemplated for the St. Lawrence waterway project.

"For more than a generation," said Senator McKinley, "the Middle West has made repeated efforts to gain a nearer way to the sea. 'It is the age-long desire of a land-locked people.'

RAILWAYS INADEQUATE.

"For fifteen years the growing inadequacy of railway transportation for moving the products of a continent has been apparent. The breakdown of the machinery of transportation in 1920, following the strain of the war period, was not a new phenomenon, but an accentuation of the situation that had existed for years during every season of crop movements. The necessary increase in railroad rates still further emphasized the needs of the deep interior. In order to establish rates which would enable the railroads to live, it was necessary to adopt schedules which would not permit the traffic to move. The country had come to an impossible situation in the problem of transportation, which conditions the industrial life and productive power of the nation. It is a situation that can be cured only by reshaping the national transportation struggle so that from every producing section, by a relatively short rail haul, the nation's products may be carried to the universal water base. What has been for a generation the instinctive desire of the West to find a nearer road to the sea and to the markets of the world is now an economic necessity for the nation.

NATURAL OUTLET.

"The movement from the Middle West to the seaboard is about 200,000,000 tons in what we may consider a normal movement. The barge canal, which at its utmost capacity can carry about 10,000,000 tons a year in each direction, cannot in any large way meet this situation. Upon every consideration we are compelled to conclude that the enlargement or rebuilding of the New York barge canal to furnish a ship channel is not practicable and in this conclusion we are confirmed by all the authorities of the State of New York. All engineering opinion agrees that the St. Lawrence route is the natural outlet, the line of least resistance, that the improvement is feasible, and that it can be accomplished at a moderate cost.

"When the Great Lakes are thus joined to the sea, a development will be made possible upon an entirely new scale of that great rich country from the Alleghany Mountains to the Rockies. New access will be given to the markets of the world from the deep interior and new communications will be established between both coasts and the great central plains."

CONFERENCE PLANNED.

[BY A. P. NIGHT WIRE.]

DULUTH, Feb. 2.—Writing that "we now are dealing with a known situation when up to this time we have been feeling our way," Charles P. Craig, executive director of the Great Lakes-St. Lawrence Tidewater Association, has notified members of the Council of States to be present at a conference called by the executive committee for February 9 in Chicago.

Governors from at least half of the eighteen States in the council are expected to be present.

The eighteen States, which belong to the council include: Iowa, South Dakota, Nebraska, Montana, Wyoming, Colorado, Utah, Idaho and Oregon.

The conference was called to plan and direct the final stages for the campaign to encourage governmental authorization of funds to improve the St. Lawrence River so that ocean-going ships may penetrate through to Duluth, thus opening a new route to the sea.

RACE FEELING NOW STRONG AT SHENSI.

YOUNG CHINESE DISGUSTED BY ARMS MEET, STAGING DEMONSTRATIONS.

[BY CABLE AND ASSOCIATED PRESS.]

PEKING, Jan. 12. — Strong antiforeign feeling as a result of the Washington conference, fostered by students and reported to have been secretly abetted by the Military Governor Feng Yu-Hsiang, which ran high at the beginning of the year in Shensi Province for the first time in the history of antialien outbreaks there, was directed against Americans, as well as other outsiders.

Returned travelers say that during Christmas week foreigners in Shensi were in a dangerous position, but that since that time the feeling has died down.

Students marched through the streets shouting "Down with Japan. Down with America. Kill all foreigners," and distributing posters and handbills calling on the populace to drive out and massacre the aliens, particularly Americans. The belief that the United States had given way to Japan at the Washington conference and a strong feeling against the four-power treaty are given as reasons for the outbreak.

ARMY RULES IN CHICAGO JAIL.

Escape of Tommy O'Conner Brings Rigid Regulations and Change.

[BY A. P. NIGHT WIRE.]

CHICAGO, Feb. 2.—A virtual military regime was inaugurated in the Cook County Jail today with the acceptance of the post of jailer by Capt. Wesley Westbrook of the Chicago police department. The change from a civilian to a police-military man is a direct result of the escape of Tommy O'Conner, condemned murderer, which caused a grand jury investigation.

"We'll make the jail a jail, not a boarding-house," Westbrook said.

TRIBUTE IS PAID TO SHAUGHNESSY.

SECOND ASSISTANT POSTMASTER GENERAL DIES OF HURTS IN DISASTER.

[EXCLUSIVE DISPATCH.]

WASHINGTON, Feb. 2.—Flags of the Postoffice Department and other public buildings were at half mast today in tribute to Second Assistant Postmaster-General E. H. Shaughnessy of Chicago, who succumbed early this morning to injuries inflicted in the Knickerbocker Theater disaster last Saturday night.

Mrs. Shaughnessy, herself stricken at Garfield Hospital with broken ribs, and her daughter, Ruth, at the same hospital, with both arms broken, were notified.

With Mr. Shaughnessy at the time of his death were his father, Thomas F. Shaughnessey of Newark, N. J., and two sisters, Mrs. Irene Kretchner and Miss Margaret Shaughnessy, both of Chicago. Interment is to be Saturday afternoon at Arlington National Cemetery with full military honors, Mr. Shaughnessy having served as lieutenant-colonel in the Transportation Corps during the war and having been awarded the Distinguished Service Medal for his work done with the American Expeditionary Force. He also was president of the Veterans' Society of the Thirteenth Engineers in Chicago.

Honorary pallbearers at the funeral will be Maj. Bliss, Gen. W. W. Atterbury of Pennsylvania, and Capt. McMorris, who were associated with Mr. Shaughnessy overseas; Capt. David S. Barry, Jr., Gen. George Van H. Mosely and Dr. Work.

BRICKLAYERS' UNION PLANS BAY CITY KILN.

[BY A. P. NIGHT WIRE.]

SAN FRANCISCO, Feb. 2.—Operation of a brick kiln in or near San Francisco by the International Bricklayers' Union of America is under consideration, it became known today. Several officials of the union asserted at a meeting that brick can be made and sold at a fair profit for about half what is being charged here at the present time and because of high local prices very little brick construction is going on here, there being only about 200 bricklayers in San Francisco compared with 971 in Los Angeles. The latter, it was stated, are being paid $1 a day more than in San Francisco. The union already has a brick kiln in operation at El Paso.

SOUTH AMERICAN NATIONS RECOVER.

[BY A. P. NIGHT WIRE.]

WASHINGTON, Feb. 2.—Marked improvement in economic conditions in South America is seen by Secretary Hoover.

The Latin-American countries, Mr. Hoover said today, have had no deep seated shocks to overcome in their post-war recovery. Reports indicate, he said, South American countries are gradually absorbing their surplus stocks of goods, and it would seem that they were going to make their recovery faster than other nations.

BAY CITY TREASURY AGENT TRANSFERRED.

[BY A. P. DAY WIRE.]

SAN FRANCISCO, Feb. 2.—W. H. Tidwell, who, for the past twelve years has been chief special agent for the United States Treasury Department, with headquarters at San Francisco, has received notification of transfer to New Orleans, according to announcement. He will be succeeded here by W. H. Armstrong, now stationed at Seattle.

Mr. Tidwell has been a Treasury Department special agent for over thirty years and during his twelve years in San Francisco he is credited with raids which resulted in the seizure of narcotics valued at more than $4,000,000.

WISCONSIN FARMERS COMMEND PRESIDENT.

[BY A. P. NIGHT WIRE.]

MADISON (Wis.) Feb. 2.—The Wisconsin Farm Bureau Federation at its annual meeting today passed a resolution exonerating President Howard of the national federation of charges that he had made agreements with the railroads at a secret conference which were detrimental to the farmers.

The resolution commended him for his service in bringing about a reduction in freight rates.

FRICK'S ESTATE PAYS HUGE SUM IN TAXES.

[BY A. P. NIGHT WIRE.]

PITTSBURG, Feb. 2. — Over $9,000,000 has been paid by the executor of the estate of Henry C. Frick, the former coal and steel capitalist, in Federal and State inheritance taxes. This was shown in the first account filed today in the Orphans' Court here.

The value of the estate was estimated at $94,019,163.

SERVICE MEN'S AID APPROVED.

California to Buy Land for Veterans.

Welfare Board Sanctions 150 Applications.

Will Award Certificates in Near Future.

[BY A. P. NIGHT WIRE.]

SACRAMENTO, Feb. 2.—The California Veterans' Welfare Board, which is meeting at the Capitol, late today will have tentatively approved 150 applications of ex-service men who are seeking State financial aid for the purchase of property under the Farm and Home Purchase Act, it was announced at noon today by Ralph Smith, secretary of the board. Smith said that approximately 75 per cent of the applications thus approved are for the purchase of homes, and the remaining 25 per cent for farms.

INVESTIGATE THEM.

With the tentative approval of these 150 applications, the board then will begin the work of personally investigating the applicants themselves. To meet the men, meetings will be held in various parts of the State.

When applicant has been approved after personal investigation by the board, he will be given a selection and purchase certificate which will entitle him to select the home or farm he wishes to buy. The certificate will be good for ninety days.

After the selection is made by the veteran, the property is inspected and appraised and purchased for the successful applicant. In the case of a home the welfare board can spend $5000 and $7500 in the case of a farm. A payment of 10 per cent down will be required of a veteran for a home, and 10 per cent for a farm, the balance of the purchase price to be spread over a period of forty years, at 5 per cent interest.

According to Smith, the board plans to begin buying farms and homes for veterans by the end of this month.

PLANS CO-OPERATION.

As the board that will appraise the land to be purchased for the veterans will be composed in each case of an inheritance tax appraiser, State Controller Riley is planning to co-operate with the welfare board in the matter of obtaining just appraisements.

Riley lays special stress upon the seriousness of an overappraisement which would place an unjust burden on the applicant, as the land must be paid for by ex-service men at the appraised value determined by the appraisement board.

Although the Veterans' Welfare Act provides that the veterans must pay the expenses of the inheritance tax appraisers in appraising lands, the appraisers at their annual convention last August voted unanimously to preform the service for the ex-service men free of all charge.

OPIUM SMOKERS ARE NOW MORPHIA USERS.

CHINESE FORBIDDEN ONE DRUG TAKE UP ANOTHER, SAYS ASSOCIATION.

[BY CABLE AND ASSOCIATED PRESS.]

PEKING, Jan. 12.—China, barred under the law from smoking opium, is fast becoming a nation of morphia users, with results more menacing to its people than the opium evil of other days, according to a statement from the Anti-opium Association.

This is declared to be particularly true of Manchuria, where the drug sale is said to be in hands of Japanese retailers and a mixed gang of many nationalities which smuggles drugs from Siberia and North Manchuria is reported to have cut prices to a very low figure.

Russians, Japanese, Chinese, Greeks, Turks and ondescripts of many nationalities numbering about 1000 are reported to be operating on a tremendous scale with many minor officials of the railway in their pay. Foreign women, associated with the band of smugglers, are said to be carrying the drug from Manchuria to Peking, where it is retailed in the tea houses and other resorts.

Officers of the Antiopium Association assert that it is virtually impossible to check the trade on account of the attitude of the Chinese government, which has refused to move in the matter.

Officers of the association declare that they are eagerly awaiting the visit to China of the opium commission of the League of Nations whose investigations are expected to result in curtailment of the drug business.

WANTS CHRISTIANS IN ASIA PROTECTED.

[BY A. P. NIGHT WIRE.]

WASHINGTON, Feb. 2.—Declaring that more than 1,000,000 Greeks have been driven from their homes in Asia or have been murdered by the Turks during the last five or six years, Senator King Democrat, Utah, today introduced a resolution which would have the United States, if it enters the Genoa conference enter on the Agenda that the Treaty of Sevres, guaranteeing the protection of Christians in Turkey, would be discussed.

FUND LEFT BY WILL TO BEAUTIFY CITY.

[BY A. P. NIGHT WIRE.]

BOSTON, Feb. 2.—A fund of $5,000,000, the net income of which is to be used for creating in this city works of public utility and beauty for the use and enjoyment of citizens, is provided for by the will of George R. White, which was filed today.

The donor, who was the city's largest taxpayer for many years, directed that no part of the income be used for any purpose for which it is the duty of the city to provide.

You Need Not Have a Cold.

If you take Laxative BROMO QUININE Tablets when you feel the first symptoms of a Cold coming on.

CORN IS BURNED UNDER BOILERS

Steamer Forced to Use Forty Tons of Grain When Coal Burns Out.

[BY A. P. NIGHT WIRE.]

NORFOLK (Va.) Feb. 2.—Forty tons of corn was burned beneath the boilers of the Norwegian steamer Samnager, which arrived here yesterday, when all its coal was exhausted in the recent storm off the coast. The steamer came in five days overdue from New Orleans. The corn was efficient, but expensive, the master said.

Groundhog Day in New York is a Real Puzzler.

[BY A. P. NIGHT WIRE.]

NEW YORK, Feb. 2.—Whether the flowers will bloom in the spring early or late in New York tonight remains a disputed question, although Ground Hog Day has come and gone.

It all depends on what time the quadruped prognosticator took his stroll. If he emerged early in the day he did not see his shadow. Superstitious persons and some who say they are not agree that an early spring is assured.

If he waited until noon, when the sun was out in force, he saw a well-defined shadow and returned to his hole.

MRS. ASQUITH SEES NO GAIN FROM WAR.

DECLARES WOMEN SO FAR HAVE ACCOMPLISHED NOTHING IN POLITICS.

[EXCLUSIVE DISPATCH.]

NEW YORK, Feb. 2.—Before departing for Boston to continue her lecture tour Mrs. Margot Asquith, wife of the former British Premier, and author of a famous dairy which startled three continents, dropped a few epigrams in an interview. A few of the gems were:

"The time since the war ended has been short, but so far, what gain has any government or society to show for it?"

"I never in my life have seen so much backbiting and unkindness as I have witnessed during the last few years."

"We are all suffering from moral shell shock. We're not better than we were before the war. We're worse."

"The flapper should cultivate more religion and reverence. She ought to read more and think more. She is superficial."

"Never take any man too seriously. On the other hand be faithful in your friendships."

"There are no women in politics. So far, they've accomplished absolutely nothing in that field."

"I like American men better than American women. Your men are so devoted that they spoil your women."

"I never am interested in what people think about me, but in what I think about them. I always take my fences."

SPECIAL ACT OF CONGRESS NEEDED.

COMPLICATION IS SEEN IN KENYON'S APPOINTMENT TO JUDGESHIP.

[BY A. P. NIGHT WIRE.]

WASHINGTON, Feb. 2.—Appointment of Senator Kenyon, of Iowa as a United States Circuit judge may result in the passage of a special act by Congress to meet the situation, it was intimated tonight in some administration circles. This course may be necessary, it was said, because the salary of United States District Judges was increased by Congress in 1919 from $7000 to $8500 when Senator Kenyon was a member of that body and the Constitution expressly states that:

"No Senator or Representative shall during the time for which he was elected be appointed to any civil office under the authority of the United States which shall have been created, or the emoluments thereof shall have been increased during such time."

It was recalled tonight that the late Senator Ransom of North Carolina was appointed Minister to Mexico in 1889 after the salary had been increased during his term as Senator, and under an opinion from the Attorney-General he relinquished the post. But when the late Philander C. Knox was appointed Secretary of State by President Taft after the salary for that office had been increased during his term as Senator, he was appointed to the salary which existed before the increase and subsequently the increase was accorded him through a special act of Congress.

SOVIET POPULATION DECREASE IS LARGE.

[BY A. P. NIGHT WIRE.]

WASHINGTON, Feb. 2.—A decrease of about 18,000,000 in the population of soviet Russia as compared with prewar estimates, is reported by the Bolshevik press, according to a statement issued today by the Commerce Department.

For 1921, the statement said, the population of soviet Russia was placed at 130,007,000 by a Bolshevik census.

CATTLE RUSTLERS AGAIN ARE HUNTED.

[BY A. P. NIGHT WIRE.]

OAKLAND, Feb. 2.—For the first time in fifty years a Sheriff's posse tonight was trailing a band of cattle rustlers who have been stealing cattle from ranges in the eastern part of Alameda county.

The cattle thieves are believed by authorities to have a rendezvous in the hills near Irvington.

PRESIDENT OBJECTS TO DEBT BILL.

Obstacle to Refunding of Foreign Loans is Met as House Confers.

[BY A. P. NIGHT WIRE.]

WASHINGTON, Feb. 2.—Objection by the administration to the Allied debt refunding bill as amended by the Senate was encountered today by the House Ways and Means Committee when it took up the measure in executive session. Chairman Fordney said action would be deferred until he could confer with President Harding, probably tomorrow.

Secretary Mellon, who was before the committee, said he would rather have had a bill without the twenty-five-year maturity and 4½ per cent minimum interest rate limitation, but that it would be feasible to go ahead with the refunding negotiations, and if these limitations proved insurmountable in the case of some countries additional authority then could be asked of Congress.

It was understood that the President objected to these limitations as written in the Senate following agreement on them by the Republican majority. It was said that attention of the committee had been called that in the case of some of the debtor nations, particularly the smaller and the newly formed ones, it might be necessary to defer maturity of the refunded obligations for fifty years, instead of twenty-five years, and that where the loans were to extend over such a long period it might be desirable to fix the interest rate as low as 4 per cent.

SEASONAL LOSS IN INDUSTRIES NOTED.

JANUARY SHOWS VIRTUALLY NO IMPROVEMENT IN BUSINESS CONDITIONS.

[BY A. P. NIGHT WIRE.]

WASHINGTON, Feb. 2.—Business and financial conditions throughout the country during January were without striking departure from the general situation in December, according to the monthly review issued tonight by the Federal Reserve Board. Seasonal slackening in various lines of industry has taken place during the month, the board declared, but such recessions have not gone beyond the proportions to be expected at this time of year. Productive activity in a number of lines has been unusually well sustained, it was added. Some improvement in the iron and steel trade was noted by the board and in other manufacturing lines a similar tendency, but in cotton and woolen textiles, no material change was declared to have taken place. Little recovery in the depression in silk is yet to be seen, the board stated.

Little change in crop conditions can be expected during the winter, it was asserted, but prices on staple farm products have about held their own, with interest in the agricultural situation centering on preparations for the new season.

Wholesale trade lines have shown great variation, but in the retail trade the buying demand in the manufacturing district in the East and North still shows improvement, while demand in the agricultural regions of the West and South indicates a sharp decrease as compared with the corresponding period of a year ago. The general price level, the board added, has shown but little change.

Commercial demand for credit during the month, the board reported has tended downward while market quotations for money have eased. Foreign exchange quotation fluctuated within a narrower range than during December, while export trade has shown a tendency toward a small volume of business.

HOUSE AGREES TO SENATE AMENDMENT.

CONCENTRATION OF LIQUOR IN DESIGNATED WAREHOUSES PROVIDED FOR.

[BY A. P. NIGHT WIRE.]

WASHINGTON, Feb. 2.—The House today agreed to a Senate amendment to the Treasury appropriation bill providing for concentration of bonded liquor in warehouses to be designated by the commissioner of internal revenue. Two Senate amendments, one carrying $1,000,000 for the construction of a vault for the Treasury and the other $500,000 for a site and other preparations for erecting a national archives building in Washington, were disagreed to and the bill was sent back with the expectation that the Senate would agree to elimination of the two amendments.

The House agreed to a Senate amendment carrying $7500 for the salary of an undersecretary of the Treasury during the coming fiscal year, but struck from the bill provision for an assistant secretary at $5000.

Another Senate amendment waiving existing law, which precludes appointment of retired Army and Navy officers receiving retired pay of $2500 or more a year to the position of director and assistant director of the Budget Bureau, also was agreed to by the House.

LEGION OPPOSES JAPANESE COLONY.

EX-SERVICE MEN DO NOT WANT NIPPONESE ON OREGON IRRIGATED LAND.

[BY A. P. NIGHT WIRE.]

REDMOND (Or.) Feb. 2.—Five American Legion posts in Central Oregon will oppose Japanese colonies on irrigated farm lands in the Deschutes Valley, through a central organization consisting of two representatives from each local organization, according to announcement here today.

This was the decision reached at a conference of fifty Legionnaires representing the posts at Madras, Prineville, Bend, Sisters and Redmond.

They declared an immediate necessity for action because of offers of realty operators who are said to be endeavoring to settle Japanese on Ochoco project lands near Prineville.

Rose Sale

For a Short Time Only at HALF PRICE or Less

Two-year-old, field-grown, ever-blooming bush plants and climbers. Planted now, they will bloom this spring and through the year. A partial list of varieties follow. 25 Cents Each or $22 a Hundred.

Bush Plants

RED	YELLOW
American Beauty	Therese, orange
Hadley	Ed Harriott, gold
Pope Gentler	Sunburst
Hoosier Beauty	Duchess of Wellington
Radiance	Mrs. A. R. Waddell
Gen. McArthur	Tipperary
Gen. Jeanson	Lady Hillingdon
Gruss an Teplitz	Marechal Niel
Mollie de France	Old Gold
Crimson Queen	Antoine Rivoire
Black Prince	Tel. Cecil Brunner
Edward Mawley	
PINK	**WHITE**
Maman Cochet	Killarney White
Ophelia	K. A. Victoria
Edith Part	British Queen
Winnie Davis	William R. Smith
Caroline Testout	Frau K. Druschki
Killarney	Wht. Maman Cochet
Clara Watson	and
Count of Gosford	30
Radiance	others
Jos. J. L. Meek	
Mme. A. Chatenay	
La Detroit	
La France	
Mme. C. Brunner	
Paul Neyron	
Columbia	

Also 20 Varieties of Climbers

Out-of-city orders add 10 cents extra to total order to help pay packing and parcel post.

SO. CALIFORNIA ROSE CO.
953 S. Grand Avenue Los Angeles

AUCTION SALES

To Be Conducted by Members of Los Angeles Auctioneers' Association. This Notice is the Official Exclusive Newspaper Advertising Medium for the Association.

AUCTION TODAY, 10 A. M.

2210 Beachwood Drive, Hollywood.

Beautiful 8-Room Residence

Also handsome furnishings to be sold piece by piece.
7-Passenger PIERCE-ARROW CAR to be sold following sale of real estate.

IDEAL LOCATION.

DIRECTIONS—Drive out Western Ave. to Franklin, west to Beachwood, take Hollywood car, transfer to Franklin, off at Beachwood.

C. H. O'CONNOR & SON, Auctioneers
Suite 626 New Pantages Bldg., 7th & Hill Phone 64225

AUCTION

Board of Trade
Men's Furnishings
Shoes, Army Goods
Friday, Feb. 3rd, at 10 a.m.
At 234 S. Los Angeles St.

J. J. SUGARMAN
Auctioneer

AUCTION TODAY

Trade Sale

Today, Feb. 3, at 10 A.M.

The entire stock of Jewelry and fixtures of H. Lipshitz, 140 S. Spring St., consisting in part of solid gold watches, chains, fine rings, invisibles, gold bracelets, stick pins, earrings, bead bracelets, cameo pins, assortment of clocks, fobs, rings, gold and silver mesh bags, silverware, cutlery, cigarette cases, cosmetic cases, Community silverware, pearl necklaces, articles too numerous to mention.

ON EXHIBITION AT 9 A.M.

One 5-ft. plate glass floor case, one ivory safe (large size), work bench, small counter, safes, three grade set gem clocks and other articles to be sold to the highest bidder for cash. No reserve or limit.

H. STARK, Auctioneer.

INCOME TAX FACTS.

Every taxpayer is required to include in his return of gross income the following items:

Interest received on notes and deposits in banks, including savings banks.

Cash dividend on stock. The Supreme Court decided in March, 1920, that stock dividends are not taxable. Profits from the sale of such stock, however, are taxable income for the year in which received. Only dividends paid out of earnings or profits accrued since March 1, 1913, are taxed.

Profits received from the sale of property, real, personal, or mixed. The basis for ascertaining gain derived from the sale or disposition of such property acquired after March 1, 1913, is cost. The basis for ascertaining the gain derived from the sale or other disposition of such property acquired before March 1, 1913, is likewise cost, but—

If its fair market price or value as of March 1, 1913, was in excess of cost, the gain is the excess of the amount realized over such fair market price or value. For example: A purchased a house in 1910 for $10,000; its fair market value on March 1, 1913, was $15,000 and he sold in 1921 for $20,000. The amount to be reported as gross income is the difference between $20,000 and $15,000, or $5000.

If the amount realized therefor is more than cost, but not more than its fair market value as of March 1, 1913, no gain shall be included in gross income. For instance, if A, in the above example, had sold in 1921 for $15,000, no taxable gain would have resulted.

If the amount realized therefor is less than cost, but more than March 1, 1913, value, there is no gain. For example, if A purchased a house in 1910 for $10,000 and its fair market value as of March 1, 1913, was $8000 and he sold in 1921 for $9000, no gain would have resulted.

In computing net income the taxpayer is permitted to deduct from gross income certain deductions for losses, bad debts, contributions, interest, taxes, etc. Deductions for losses include, not only losses incurred in the taxpayer's trade or business, but losses connected with any transaction "entered into for profit," or if arising from fires, storms, shipwreck, or other casualty. Deductions for losses are allowable only to the extent that they are not compensated for by insurance or otherwise.

Losses arising from the destruction or damage to property acquired prior to March 1, 1913, are to be computed on the basis of the fair market price or value as of that date, unless the cost is less than such value, in which case the loss is computed on the basis of cost.

A new provision of the Revenue Act of 1921 is, that in exceptional cases and in order more clearly to reflect income the Commissioner of Internal Revenue may permit the deduction of a loss other than in the year in which actually sustained. The taxpayer in his return, or an amended return, may deduct a loss only for the year in which sustained. If he desires to account for the loss as of another period, he must attach to his return for that year a request for consideration of the case by the commissioner, together with a complete statement of the facts. Upon audit of the return, the commissioner will decide whether the case is within the exception provided by the statute. Allowance of a deduction other than in the year in which actually sustained is entirely within the discretion of the commissioner and will apply only in exceptional cases.

DECREASE SHOWN IN PUBLIC DEBT.

RECEIPTS AND EXPENDITURES FOR JANUARY ARE REPORTED.

[BY A. P. NIGHT WIRE.]

WASHINGTON, Feb. 2.—The public debt decreased approximately $50,000,000 in January, according to figures announced today by the Treasury, which showed the public debt on January to be $23,283,544,236, as compared with $23,433,994,351 on December 31.

Decrease in both expenditures and receipts of the government during January as compared with December, were reported by the Treasury. During January the total ordinary expenses aggregated $231,000,000, as compared with $336,000,000 during December, while ordinary receipts aggregated $101,000,000 as against $248,000,000 in December, when about $324,000,000 of income and profits taxes were collected.

Public debt expenditures for January aggregated $60,000,000 as compared with $301,000,000 in December, while public debt receipts for the month totaled $9,000,000 as against $621,000,000 in December.

GRAPE GROWERS PICK PRESIDENT AT MEET.

LOS ANGELES MAN ELECTED TO BOARD OF DIRECTORS ON EXCHANGE.

[BY A. P. NIGHT WIRE.]

SAN FRANCISCO, Feb. 2.—E. M. Sheehan of San Francisco, was elected president and manager of the California Grape Growers' Exchange at the first meeting of the new board of directors held here today. Other officers chosen were: Frank T. Sweet, Martinez, first vice-president; C. L. Crawford, Ukiah, second vice-president; George M. Bowles, San Francisco, treasurer; H. F. Stoll, San Francisco, secretary.

The board of directors of the exchange is composed of George M. Bowles and E. M. Sheehan, San Francisco; A. H. Conger, Los Angeles; A. E. Haents, San Jose; H. J. Klein, Napa; C. L. Crawford, Ukiah; E. H. Frye, Franklin; E. G. Smith, Geyserville, and Frank T. Sweet, Martinez.

NEWS ITEM
Water-borne foreign trade of the United States, excluding bulk oil in tankers, increased 400,000 tons, or 11%, in December, over November, according to U. S. Shipping Board.

SPECIAL REPORT ON OATMAN MINING DEVELOPMENTS
has been completed by our staff mining expert and is ready for distribution. Data and estimates on the future of Oatman companies contained in this survey. Free copies on request.

Private Wire Service with New York, San Francisco and Other Markets
"Prompt and Efficient Service"
A. W. COOTE
Member
Chicago Board of Trade
Los Angeles Stock Exchange
San Francisco Stock Exchange
New York Curb
614 South Spring Street
6710 Hollywood Blvd.
Long Beach, Fresno, Bakersfield, Taft, Cal.; Phoenix, Ariz.

We offer subject to prior sale
A Preferred Stock
San Joaquin Light & Power
7% Cumulative Prior Preferred
Amply Secured
Has lien on assets prior to both the preferred and common stocks. Equity securing this issue equivalent to $252 per share, and earnings for years 1920 and 1921 averaged four times the 7% Dividend.
With Unusual Features
Stock is tax exempt in California and free from Federal Normal Income Tax. Stock is non-assessable. Shares are being taken by Board of Directors to make stock non-callable.
Price 98½ Yielding 7.10%
Call—Write—Phone.
Howard S. Ruth Company
Established 1919
INVESTMENT SECURITIES
Members L. A. Stock Exchange
512 Pacific Mutual Bldg.,
Los Angeles.
Telephone 60201.

San Joaquin L. & P. Prior 7% Preferred
Stock is an attractive issue of a strong California Hydro-Electric Corporation priced at 98½, to yield 7.10%.
Free from Personal Property Tax in California.
Jno. O. Knight & Co.
Stocks—Bonds
411-14 Van Nuys Bldg.
Members Los Angeles Stock Exchange. Telephone 10234

Yielding Over 6%
Free From Federal and State Taxes
Palo Verde Drainage District
Maturities 1921 to 1942
Price 99 and Interest
EHROLLINS & SONS
INVESTMENT BONDS
FOUNDED 1876
203 SECURITY BUILDING
PHONE PICO 913

A. M. Clifford
Investment Counselor and Financial Analyst
Has no Securities for sale, and acts only as an "adviser."
Serves clients from an independent and disinterested position in selection or investigation of Bond or Stock investments.
Has specialized for over sixteen years in the analysis of such securities.
Stock Exchange Building
Los Angeles

Government Municipal Corporation
BONDS
Denominations
$100 $500 $1000
List of current offerings upon request
STEPHENS & CO
521 SO. SPRING ST.-LOS ANGELES
Phones Broadway 877-878-879
San Diego San Francisco Oakland

Business; Financial; Markets; Investment.

DAILY TRADE TALK.

Farmer Charges Discrimination; Advertising and Credits; Hollywood Banking; Reserve Report

BY CHAPIN HALL.

The farmer is again being heard from. From agricultural districts come frequent complaints of discrimination. The producer contends that his output has been more completely liquidated than any other, and that as a result he has been left to hold the sack. He says, compositely, that while he is forced to sell his supplies at prices in many instances lower than those prevailing before the war, the public is paying approximately 50 per cent more, and that he is compelled to buy his other necessary commodities at inflated prices.

To this indictment the banker agrees, but takes exception to the farmers' inclination to place the blame upon the financial interests. According to this viewpoint the fault lies in intermediate channels, against which there is no leverage except that exerted by public opinion, and the public appears to be willing to take their remedy in talk and letters to the papers.

It is certain that there is no desire on the part of bankers to squeeze the farmer. On the contrary he is recognized as the most important cog in the reconstruction machine, and has been favored over all others in the matter of credit.

"The farmer needs education," said one banker. "He should be brought to understand that it is union labor, the profiteering middleman, and not the banks or that intangible bogey known as Wall street that are to blame for his condition. He should direct his efforts towards a termination of their resistance to deflation rather than to continue to co-operate with them."

ADS AND CREDITS.

Advertising and credit are more closely linked than is apparent to the average layman, who would be surprised to know how closely the advertising campaigns of heavy customers are watched. This is particularly in lines of nationally advertised goods, although it has a reflection closer home. A radical cutting down of advertising expenditure is the occasion for close scrutiny for experience has taught that a loss in business follows reduced advertising in exact ratio.

Bankers understand at last that public interest is by no means a permanent asset, but that it can be won and held only by skillful competition. Guy Emerson in the Commerce Monthly for February holds that to win a place in the crowded and besieged mind of the modern man is not equivalent to "holding such a place. It is more like creating a melody which the prospect hears, enjoys and inevitably forgets. It must be played and replayed, or other melodies will take its place. Not even the greatest corporation or the most popular product can hope to build up a reputation which will of its own force endure. The history of advertising is filled with striking proofs of human forgetfulness.

The forward looking banker will be glad to see the advertising specialist take his proper place in the world of sounder business which we hope will replace the more slashing and wasteful periods of the past. But the banker's attitude, while important, will not be the controlling influence in advertising progress. The predominant relationship will always be that of the advertising man to the business executive. And, more fundamental still, the business of advertising will not progress or decline because business men or bankers, or any other group, prefer to smile or frown upon it.

FEDERAL RESERVE REPORT.

"In a territory so largely dependent for its prosperity upon the condition of agriculture and live stock as the Twelfth Federal Reserve District," says John Perrin, chairman of the board and Federal reserve agent, Federal Reserve Bank of San Francisco, in his monthly report to Washington, "substantial and permanent recovery from the severe readjustment of the last year must await the results of 1922.

"There is already apparent, however, pronounced improvement in the credit situation when compared with the beginning of 1921, as indicated both by the strong position of the banks generally throughout the district and by the availability and cost of bank credit for agriculture, industry and commerce. Total borrowings of member banks from this bank at the beginning of 1921 ($171,211,000) were more than twice the $71,271,000 borrowed at the beginning of 1922. Improvement in the condition of the sixty-seven reporting member banks of the district is reflected in the reduction during the year in the ratio of their total loans and discounts to total deposits, which was 81.2 per cent at the beginning of 1921 and 75 per cent at the beginning of 1922. Prevailing interest rates charged by the principal member banks of the district have been reported to be easing slowly during the closing months of 1921.

WEATHER REACTION.

It is a recognized fact in the retail world that there is a decided reaction to weather conditions, and the continued cold snap has been most stimulating to certain lines, notably men's clothing. On the contrary the produce dealers profess to be rather hard hit, and theater managers complain that fewer customers venture abroad on cold nights. On the whole unseasonable weather apparently has a slowing-down effect in the totals, although standing out against this conclusion is a constantly growing volume of bank clearings.

IN HOLLYWOOD.

Speaking of bank clearings it is interesting to note the strides the Hollywood Clearinghouse has made since it set up housekeeping for itself a few months ago. Although included in the Los Angeles district the Hollywood banks have their own clearing facilities. During the eleven months of operation last year the total clearings were $132,767,847.65 ranging from $10,500,000 in July to more than $12,756,000 in December. The Hollywood clearings, on a twelvemonth estimate, exceed those of San Diego, Bakersfield and San Jose and are only a little less than Pasadena or Long Beach.

CABLE EXTENSIONS.

There is a promised investment in this year and next of $25,000,000 for new ocean cables. This means that international commerce is to be speeded up and the nations of the world brought into closer juxtaposition than ever before.

It was American capital and energy which established the first cable line across the Pacific, a far greater task than that of bridging the Atlantic, for the distance is nearly three times as great and the bed of the Pacific includes many mountain ridges thousands of feet in height, with valleys of corresponding depth.

Now this line is to be paralleled with another American-constructed cable, while our capital will bring into being a new Atlantic crossing as well as placing various coast cities in direct connection, over American cables, with the principal islands of the Caribbean and thence the principal ports of the eastern and western frontages of South America. French and British capital have also spanned the Atlantic with numerous lines, and British, Canadian and Australian capital have established a line through the Pacific waters from Western Canada to Australia, while European capital, chiefly British, built up the tremendous cable system connecting Europe through the Mediterranean with India and the Far East with branch lines to Australia and along the eastern and western frontages of Africa.

While the life of a submarine cable is now estimated at from twenty to forty years, a considerable number of the experimental lines have entirely ceased operation, though the methods of operation have been so greatly improved meantime that the number of messages or words transmitted over a given line is now many times that of earlier days and thus facilities of intercontinental communication greatly intensified, and the cost of transmission correspondingly reduced.

SAN FRANCISCO OIL STOCKS.

[BY A. P. NIGHT WIRE.]

SAN FRANCISCO, Feb. 2.—Oil stocks: Claymont, 3.00; Caribou, 1.60; Illinois Crude, 10; Palmer Union, 3.

BUSINESS NEWS.

Retailers must watch their overhead expense carefully so that the ultimate consumer may receive the benefit of the deflated prices of the wholesaler said M. G. Cooper, head of the local jobbing firm of Cooper, Coate & Casey, and president of the National Wholesale Dry Goods Association, in his presidential address before the annual meeting of that organization held in New York City.

"I would suggest that jobbers in noncompetitive markets exchange freely ideas of costs and overheads in order that a successful conclusion to our reduction of overhead be obtained. To me it seems that the time has passed when we need to worry particularly about market conditions, if we will but bring to bear upon ourselves and throughout our organizations a quality of judgment that comes from efficiency of management, with a close scrutiny of our turnover of merchandise, the frequent losses that we have been obliged to take will be largely obviated."

The successful merchant in years to come will be the one who gives the public increased service through price economies effected by the means of lowered costs of distribution. Mr. Cooper told the wholesale dry-goods men. Indiscriminate price-cutting and occasional periods of selling below cost never helped anyone he said. The only permanent and valuable economies will be those effected through a reduction of the costs of operation and distribution.

Attempts to induce prosperity artificially were deplored by Mr. Cooper in his address. "May I call your attention to a source of propaganda that has been in evidence for several months, namely, the endeavor to restore prosperity" he said. "In our business a frequent change of prices on cotton goods, putting them up and putting them down, endeavoring to get up an excitement for a boom, when there is really no reason for a boom, is not to my mind what you might call a healthy invitation for prosperity to return."

JOINS PASADENA FIRM.

Edward G. Otis formerly manager of the bond department of the California Bank has been made vice-president of the Leo G. MacLaughlin company, a Pasadena investment house, and will have charge of the opening of a Los Angeles branch of that firm. The MacLaughlin company was established in 1903 but has confined its activities in the investment field to Pasadena up to the present time. However, due to the rapidly increasing demands upon its investment service throughout this territory it has been found necessary to establish quarters in Los Angeles. The company has a seat on the Los Angels Stock Exchange.

TAX EXEMPTION.

A booklet containing a complete table showing the effect of the new Federal income tax on bond income and the consequent benefits of tax-exempt securities, has been issued by Blyth Witter & Co., and is now being distributed to the public.

TICKER TICKS.

United States Treasury 4 3-4 per cent three-year $400,000,000 notes were three times oversubscribed.

More than $35,000,000 francs subscribed to the Swiss internal loan of 100,000,000 francs.

Steel trade organs say a much better demand for steel products appeared toward end of January, both for new construction and replenishment of depleted stocks.

Average price twenty industrials $1.68, up .33; twenty rails, 74.68, off .05.

STERLING STILL RISING.

Continued Advance on New York Exchange Again Notable Incident of Financial Markets.

BY ALEXANDER DANA NOYES.
[EXCLUSIVE DISPATCH.]

NEW YORK, Feb. 2.—The continued rise in sterling, which reached $4.30 in the early hours, was again the notable incident of the financial markets today; it was accompanied this time by a substantial advance on the stock exchange. In so far as the sterling market was influenced by other considerations than the immediate balance of exchange, the advance presumably reflected both the passage of the foreign debt refunding bill and the successful rounding out of the Arms Conference program at Washington.

The strength of London exchange, which was pretty well maintained up to the last, was the more striking in that it was not followed as a rule by the continental exchanges, most of which were under pressure from Europe. Nevertheless, the course of sterling represents the market's appraisal of the European situation generally.

Today's advance of 1 to 2 points in a considerable number of industrial shares was again the work of professional operators. It was undoubtedly based, however, on the developments at Washington and the scattered evidence of recovery from the industrial inertia. Such bidding up of prices as today's is an experiment to test the temper of the real investing public, and it is undoubtedly bolder because of the discovery, even in the very artificially manipulated stock market of the last few weeks, actual holders of stocks are not at any rate disposed to sell. This attitude is always accepted as a sign that the immediate financial future is regarded without discouragement and possibly with definite hopefulness. Whatever the character of the recent speculation, the market's general course has certainly reflected reversal of underlying financial sentiment from that of eight months or a year ago.

In the weekly Federal reserve reports, and in the European bank statements, also, a check to the recent rapid easing of the money situation was reflected. This had been indicated a week or more ago by the fractional hardening of rates for acceptances and commercial paper from their lowest January level. Today's statement for the entire reserve system reported a decline in the reserve ratio from 77 1-4 per cent to 76 1-4, the change being wholly occasioned by increase in reserves held for member banks; note circulation was again reduced. Usually the increase of reserve deposits is a temporary incident of this time of year. It occurred in precisely the same way a year ago this month, but was followed after a few weeks by a continuous movement in the opposite direction. Decrease of $26,200,000 in the New York bank's share in the central gold reserve fund at Washington indicated something of a backflow of credits to the interior markets.

INSURANCE NOTES.

The meeting of the second annual sales congress of the Los Angeles Life Underwriters' Association on the 13th inst. will be thrown open to all who are interested in the sale or purchase of life insurance, according to an announcement made by Charles E. Lewin, president of the association, yesterday. Sessions of the congress will be held in Bersan Hall of the Philharmonic Auditorium from 9:45 to 12 a.m. and 1:30 to 4 p.m. The day's proceedings will be brought to a close by a banquet at 6:15 in the Pacific Mutual Auditorium.

A number of prominent business executives and well-known life insurance salesmen have been secured to make addresses. The subjects to be discussed are: "Life Insurance for Business and Tax Purposes," "Methods of Sales Approach and Closing," "Best Policy for Women" and "Working Plans for Agents."

J. L. Shuff, president of the National Life Underwriters' Association, is coming from the East to attend this congress. Mr. Shuff is connected with the Union Central in Cincinnatti and is said to have the record of placing more business on the books than any agent which the company has ever had under contract. During the war period he was appointed by Secretary McAdoo as one of the committee to write the War Risk Insurance Act. Local insurance men are looking forward to his visit with considerable interest.

AGENTS LICENSED.

Following are the agents in this territory recently licensed by the State Insurance Commission:

Mutual Benefit, Health and Accident—J. V. Pericots, Los Angeles.

N. A. National Insurance—H. L. Root, San Diego; C. F. Newton, Orange, and F. W. French, San Bernardino.

Prudential Insurance — A. H. Fairman, Los Angeles; C. E. Lane, Los Angeles; E. A. Stymer, Los Angeles.

BOSTON COPPER.

Furnished by A. E. Curr, 119 West Fourth Street, Los Angeles [Tel.]

BOSTON, Feb. 2.—Closing quotations:

	Close		Close
Alouez	80½	Michigan	3¼
Arcadian	8½	Mohawk	57½
Butte-Balaklala	1¾	Mayflower	0
Allouez	80	Nipissing	8½
Am. Zinc	20	Nat. Metals	0
Am. Zinc, pfd.	55½	Nor. Butte	13¼
Anaconda	39½	Nor. Lake	0
Ariz. Com.	13¼	Old Colony	0
Ariz. Com. pfd.	0	Old Dominion	0
Bingham	0	Osceola	0
Bonanza	0	Quincy	0
Butte & Sup.	0	Ray Con.	0
Butte & Ballaklala	0	Shannon	0
Calumet & Hecla	0	Superior	0
Centennial	0	Superior & Boston	0
Chief Con.	0	Tamarack	0
Copper Range	0	Trinity	0
Crown Reserve	0	Utah Con.	0
Davis Daly	0	Utah Metal	0
Dom. Coal	0	Utah Apex	0
Franklin	0	Utah Copper	0
Gadsden	0	Victoria	0
Granby	0	Winona	0
Hancock	0	Wolverine	0
Indiana	0	Wyandot	0
Island Creek	0	Wright Hargreaves	0
Isle Royale	0	Yukon Gold	0
Kerr Lake	0	Davis Calumet	0
La Salle	0	Mass. Gas	0
Mason Valley	0	Pond Creek	0

LEO G. MAC LAUGHLIN COMPANY
ANNOUNCE THAT
EDWARD G. OTIS
FORMERLY MANAGER BOND DEPARTMENT OF THE CALIFORNIA BANK OF LOS ANGELES IS NOW A MEMBER OF THEIR FIRM AND IS A VICE PRESIDENT IN CHARGE OF THE LOS ANGELES OFFICE
704 STOCK EXCHANGE BUILDING
TELEPHONE 649-13
BONDS
MEMBERS LOS ANGELES STOCK EXCHANGE
LOS ANGELES PASADENA

The Permanence of Sound Utility Investments.

GAS and electric companies in California have grounded their permanent prosperity in the efficient service of necessities to an enormous population.

Without question these companies will continue to serve the people. Without question these companies will grow as the population grows and prosper as their territory prospers. If you have faith in the future prosperity of California, you must include the stability and dependability of the California Public Service Corporations.

They enjoy protection under the laws of the State, reducing the danger of destructive competition. The public has equal protection. Reasonable rates are authorized by the Commission which safeguard the interests of the people and permit the companies to earn a reasonable return on the capital invested.

The Companies are soundly financed. They have demonstrated that in good times or bad their net earnings continue steadily.

For long time investment in bonds of permanently sound companies, consider placing your funds in Southern Counties Gas Co. First Mortgage 5½% Bonds due 1951 at 90 and interest to yield 6.55% or for longer term San Joaquin Light and Power Corporation 7% bonds due 1951, at 104 and interest to yield 6.65%, or Southern California Gas Co. 7% bonds due 1951 at 103 and interest to yield 6.75%.

We have prepared interesting circulars about these companies and their bonds. Send today for one or all, there is no obligation to buy.

PASADENA 214 Chamber of Commerce Bldg.
HOLLYWOOD 6404 Hollywood Blvd.
SAN DIEGO 624 First National Bank Bldg.
SEATTLE
OAKLAND
SAN FRANCISCO
PORTLAND
NEW YORK

BLYTH, WITTER & CO.
521 Trust and Savings Bldg., Los Angeles
Sixth and Spring Streets
Phone Broadway 327

Greatest in Point of Wealth and Population

The Republic of France is divided, for administrative purposes, into eighty-nine Departments—a Department constituting a political subdivision similar in many ways to the American County. The richest and most populous of these is the Department of the Seine for it includes Paris and all its residential and industrial suburbs.

This greatest of all French Departments has recently (with the full and necessary sanction of the French Government) authorized a Loan known as—

DEPARTMENT OF THE SEINE
Twenty-Year 7% External Gold Bonds
Price 90½
To Yield 7.95%

We believe these Bonds offer a very attractive investment opportunity to the American Public because the security is unquestioned, the yield is high, the marketability is unsurpassed and the Bonds are Non-Callable in whole or in part for ten years.

Ask us for more detailed information.

HUNTER, DULIN & CO.
GOVERNMENT, MUNICIPAL AND CORPORATION BONDS
PASADENA 210 East Colorado St.
HOLLYWOOD 6405 Hollywood Blvd.
I. N. Van Nuys Building, Los Angeles
SAN FRANCISCO
Phone Main 6901
OAKLAND
SAN DIEGO First National Bank Bldg.
SANTA BARBARA 1119 State St.

Foreign Government Bonds
Offer an Opportunity for Both
Safe and Profitable Investment
With a High Annual Income Return.
Our Suggestions Are

Argentine Republic 7s.....	due 1923, to yield about 7.00%
Kingdom of Denmark 6s.....	due 1942, to yield about 6.50%
Kingdom of Belgium 6s.....	due 1925, to yield about 7.75%
Dept. of the Seine (France) 7s..	due 1942, to yield about 7.95%

All Payable in U. S. Gold Dollars
Call, Phone or Write for Full Information.
California Company
BONDS
626 So. Spring St.
28 N. Garfield Ave. Pasadena
Fisher Block Redlands
1025 Second St. San Diego

Merrill, Lynch & Company
MEMBERS NEW YORK, CHICAGO, DETROIT, CLEVELAND STOCK EXCHANGES
510 L. N. VAN NUYS BUILDING. PHONE 60838.

Quirk Brothers
STREET IMPROVEMENT BONDS
INCOME TAX EXEMPT
The Street Improvement Bond House
801 Hibernian Bldg., Los Angeles, Cal.
310 Watts Bldg., San Diego, Cal.

Wm. R. Staats Co.
Government, Municipal and Corporation BONDS
Los Angeles, 640 S. Spring St.
San Francisco
Pasadena

	Maturity	Yield
Kern County, California, Road Improvement District No. 10 6% Serial Gold Bonds	1926-7	5.75%
Cameron County, Texas, Water Improvement District No. 5 6% Serial Gold Bonds	1937-40	5.75%
Coburn Bros. Cattle Company 8% First Mortgage Gold Bonds	1936	8.00%
Spokane County, Washington, General Obligations 5% Road Bonds	1931-5	4.80%
Theo. H. Davies & Co., Ltd., 7% Collateral Trust Gold Bonds	1937	7.10%
San Joaquin Light & Power Corporation 7% Prior Preferred Stock		7.10%
San Diego Consolidated Gas Company 6% First & Refunding Mortgage	1939	6.20%
Department of the Seine, France, 7% Gold Bonds	1942	7.95%

Descriptive Circulars on Request

Telephone 61589

CARSTENS & EARLES, INCORPORATED
GOVERNMENT, MUNICIPAL AND CORPORATION BONDS
1102 TITLE INSURANCE BLDG., LOS ANGELES, U. S. A.
Established 1891
SEATTLE SPOKANE SAN FRANCISCO

From Great Lakes To Gulf Coast

We are offering a limited number of 6% Collateral First Lien Bonds of a corporation owning and operating separate public utilities in 14 different cities from the Great Lakes to the Gulf Coast. Such a System of companies represents the greatest possible diversity.

These companies all serve absolute necessities under most favorable conditions. The bonds net 7.50%, they are secured by property valued largely in excess of the amount of this issue and net earnings are 3 times interest charges.

Priced to Yield 7.50%

Circular on request.

Telephone 616-27.

A.E.FITKIN & CO.
F. H. Richmond, Mgr.
Investment Bonds
208 Van Nuys Bldg.
Los Angeles
NEW YORK BOSTON PITTSBURG CHICAGO

SAFETY—INCOME—MANAGEMENT
Sought by Conservative Investors

SAFETY—is provided by loaning money—principal and interest payable in monthly installments—secured by first mortgages on improved property.
This plan decreases the loan while increasing the security.
INCOME—is derived by reloaning the monthly payments, turning the money over and over—compounding the earnings.
MANAGEMENT—consists of capable men of standing, integrity and experience, who realize their responsibility and act accordingly.
The phenomenal success and wonderful growth of the—

UNITED MORTGAGE & LOAN CORPORATION

is due to these facts and enabled it to pay 18% in dividends in 22 months, in addition to creating a substantial surplus.
Additional capital can be used to advantage.
Subscriptions received from $100.00 to $10,000, Cash or Terms.

Call, write or phone.

UNITED CORPORATIONS CO.
Fiscal Agents
707 Van Nuys Bldg.,
Los Angeles, Cal.
Phone 116-25

8%
Due in 12 Months On

Guaranteed Automobile Paper

Convertible Trust Certificates issued by Rule & Sons, Inc., represent carefully selected automobile paper, given for the purchases of standard automobiles and secured by the automobile sold.

Installment Paper given for the purchase price of merchandise and secured by the merchandise purchased, has proven its stability through a long series of years. The immense volume of merchandise sold on partial payments is proof of the general soundness of the system.

The Convertible Trust Certificates offer the investor the opportunity to participate in the higher interest return incident to installment paper, at the same time eliminating the details of collection and proving a safe margin of security.

INTEREST is payable quarterly by coupon at the CITIZENS' TRUST & SAVINGS BANK, TRUSTEE.

ELLIOTT & HORNE COMPANY
(Bond Dealers Since 1904)
Suite 200 Stock Exchange Bldg.
639 South Spring St.
Main 7253

SECURITIES

Purchased under the terms of our Monthly Investment Plan, affords the purchaser full protection, and on very easy conditions, in securing high-grade investments.

The Investor's Pocket Manual, containing over 270 pages of valuable condensed statistics and information relative to stocks and bonds listed on the leading Exchanges, together with leaflet describing the Monthly Investment Plan, will be forwarded upon request.

RAYMOND & CO.
New York Office, 60 Wall St., New York, N. Y.
Stock Exchange Bldg., 639 S. Spring St., Los Angeles, Cal.
Telephones: Pico 540; Pico 541.

NEW YORK STOCK EXCHANGE

[BY A. P. NIGHT WIRE.]

NEW YORK, Feb. 2.—Trading on the stock exchange today was more active and varied than at any previous period of the week. The tone was firm to strong throughout, but operations again ran largely to groups of closely-held specialties.

Shares which for years figured prominently in the general list, notably high-grade, dividend paying transportations and industrials, fluctuated narrowly and were relegated to comparatively obscurity.

Rails had a brief upward spurt during the midseason, but the demand fell off in the profit taking of the final hour.

Conspicuous features at gross gains of 3 to over 10 points included oils, secondary steels and equipments, leathers, tobaccos, chemicals and several inactive textiles. There also was a sprinkling of higher prbices among food specialties, shippings, metals and local tractions.

Net gains of 1 to 5 points embraced Crucible and United States Steels, General Asphalt, Mexican Petroleum, Baldwin Locomotive, Studebaker, General Electric, Electric Storage Battery, Davison Chemical, United Fruit and Retail Stores. Woolworth gained 6 1-4 and Cluett Peabody 7 points. Sales, 756,000 shares.

Although the demand for call money was light, the opening rate of 5½ per cent on the stock exchange held until shortly before the closing, when private offerings caused a drop to 5 per cent. There was little demand from time funds, but a 5 per cent rate prevailed for all accommodations, except high-grade mercantile paper.

Foreign exchanges were unusually confusing, aside from London rate, which attained the new high of 4.29¾ for demand bills. The Paris rate eased slightly and the lire recated 5 points, presumably in connection with the resignation of the Italian Cabinet.

Strength of sterling exchange was reflected in the higher prices for British bonds, especially United Kingdom and Canadian external loans. Liberty Bonds were firm, but the feature of the domestic group was the activity and higher range of local tractions, based on their improved financial condition. Total sales, par value, aggregated $14,350,000.

STOCK QUOTATIONS IN NEW YORK CITY.

[Furnished by Logan & Bryan, Members New York and Boston Stock Exchanges, 636 South Spring street.]

NEW YORK, Feb. 2.—Following are the closing prices, sales, and high and low quotations today:

Sales.	Stocks—	High.	Low.	Closing bid.
4,200	Ajax Tire	15⅞	15¼	15⅞
200	Atlantic Coast Line	87½	87½	87
3,800	Atl. Gulf & W. I.	26⅞	25⅞	26¼
500	Do. pfd	21	19⅞	20
2,800	Allied Chem. & Dye	59¼	58	58½
4,100	Allis Chalmers	45⅛	44⅛	45⅛
100	Do. pfd	....	....	90½
500	Alloy Steel	27	26⅞	27
400	Am. Agr. Chemical	34⅞	33⅞	30½
400	Am. Beet Sugar	36⅞	36⅞	35½
300	Am. Car & Fdy. Co.	146⅞	144⅞	145
6,500	Am. Can Co-	38½	37	37⅞
100	Am. Can Co. pfd	....	....	94½
1,100	Am. Cotton Oil	20⅞	20	20¼
200	Am. Drug Syndicate	5⅛	5⅛	5⅛
500	Am. Hide & Leather	14⅞	14½	14
1,000	Do. pfd	64⅞	62⅞	63⅞
1,200	Am. Ice Sec. com.	96⅞	96	96
100	Am. Ice Sec. pfd.	75	75	70
2,500	Am. Int'l Corp.	41⅞	40⅞	41½
1,700	Am. Linseed	32⅞	31	31⅞
400	Am. Linseed pfd.	58	57½	57
3,100	Am. Locomotive	108	106	107
300	Am. Safety Razor	4	3⅞	3⅞
400	Am. Ship. & Com.	9	9	8½
500	Am. Steel Fdy. com.	32	31⅞	31½
600	Am. Smelt. & R. Co.	46⅞	45⅞	46⅞
6,100	Am. Sugar	66⅞	65	66⅞
400	Am. Sugar pfd.	93	92	93
3,800	Am. Sumatra Tob.	29⅞	28⅞	29
400	Do. pfd	58	58	56
300	Am. Tel. & Tel. Co.	118	117⅞	117⅞
1,500	Am. Tobacco Co.	134⅞	133⅞	134⅞
700	Am. Tob. Co. "B"	131⅞	130	131⅞
2,600	Am. Woolen	82⅞	81⅞	82
100	Am. Woolen pfd.	....	....	103½
400	Am. Zinc & Lead	12⅞	12⅞	12½
300	Do. pfd	37	36⅞	37
800	Ass'd Dry Goods	54⅞	54	54
200	Associated Oil	99⅞	99⅞	99½
2,100	Anaconda	48⅞	48	48⅞
1,300	A. T. & Santa Fe	96⅞	95⅞	96⅞
200	Do. pfd	87	87	86½
8,600	Baldwin Locomotive	97⅞	95½	97½
100	Do. pfd	....	....	105
1,000	Baltimore & Ohio	34⅞	34	34
200	Balt. & Ohio pfd.	54⅞	54⅞	54
200	Beth. Steel com.	57⅞	56	57
2,100	Beth. Steel "B"	61⅞	61	61⅞
400	Beth. Steel pfd 8s	107	107	108
600	Bosch Magneto	35	34⅞	34¼
100	Burns Bros.	115	115	115
3,500	Butte & Sup. Copper	28⅞	27	27
200	Butte Copper & Zinc	....	....	5⅞
7,800	Brooklyn R. T.	12⅞	11⅞	11⅞
100	Caddo Oil	....	....	11⅞
400	California Packers	70	69⅞	69⅞
5,400	Cal. Petroleum Co.	49⅞	47	48⅞
100	Do. pfd	86⅞	86	86
2,700	Canadian Pacific	124⅞	123⅞	124
1,000	Central Leather	32⅞	31⅞	32
700	Cerro De Pasco	34	33⅞	33⅞
2,800	Chandler Motors	60	58⅞	59⅞
100	Chesapeake & Ohio	56	56	55⅞
1,300	Chicago Pneu. Tool	64	61⅞	64⅞
5,500	Chile Copper	17⅞	17	17
1,400	Chino Copper	27	26⅞	26⅞
100	Cluett Peabody com.	59⅞	52	59
200	C. & G. W. pfd.	15⅞	15	15
700	C. & N. W.	63⅞	62⅞	63
5,400	C. M. & St. Paul	18⅞	18	18⅞
2,000	Do. pfd	31⅞	30⅞	30⅞
100	C. C. C. & St. L.	....	....	53⅞
1,300	Coca Cola	44⅞	44	44⅞
200	Colo. Fuel & Iron	26	26	26
300	Colorado Southern	38⅞	38	38⅞
5,100	Columbia Gas	69	67⅞	68⅞
1,500	Col. Graphophone	2⅞	2	2
400	Cal. Zinc & Lead	5⅞	5⅞	5½
1,900	Carson Hill	14	13¾	12⅞
1,100	Consolidated Gas	91¼	90	90½
1,500	Computing Tab.	69	68¼	68⅝
400	Cont'l Can com.	54¼	54	54
400	Cons. Textile Corp.	13¼	12⅞	12⅞
5,800	Corn Products	103⅛	102	102⅞
2,900	Cosden Oil	34⅞	34⅜	34⅝
2,600	Crucible Steel com.	62⅜	60⅝	61⅜
1,700	Cuba Cane Sugar	9⅝	9⅜	9⅜
3,600	Do. pfd	23⅛	21⅞	22
900	Cuban Am. Sugar	18⅞	17⅞	18¼
100	Delaware & Hudson	107½	107½	107⅞
3,100	Davison Chemical	61½	60	60⅝
4,500	Endicott Johnson	82⅝	81⅝	81⅞
700	Erie	8⅝	8⅛	8⅜
800	Erie 1st pfd.	12⅞	12⅝	12½
1,400	Famous Players	80⅝	78½	79⅞
39,000	Do. pfd	96⅛	92⅛	93
400	Federal M. & S. pfd.	37	36	36
200	Fisk Tire & Rubber	12½	12⅛	12⅝
300	Freeport Texas	14½	14¼	14
2,300	Butterick Patterns	33⅝	32⅞	32⅞
300	General Cigars	68⅜	68	67⅛
11,900	Gen. Asphalt com.	58⅞	57	58⅛
200	Gen. Asphalt pfd	92	91⅝	92
2,500	General Electric	145	144¼	146¼
12,600	Gen. Motors com.	9	8⅞	8⅞
200	Goodrich Rubber Co.	37⅞	37⅞	37
100	Do. pfd	85⅞	85⅞	82⅞
2,000	Great Northern pfd.	73⅜	72⅝	72⅜
100	Greene Cananea	27	27	27
200	Great No. Ore Ctfs.	31⅞	31⅝	31⅝
2,800	Gulf States Steel	74⅝	71⅜	72⅝
1,000	Hupp Motors	13½	12⅞	13
6,100	Elec. Storage Bat.	145⅜	144½	145⅞
400	Houston Oil	74½	73⅝	74
1,200	Illinois Central	100⅞	100	100⅛
600	Inspiration Copper	39	38⅝	38⅝
3,400	Industrial Alcohol	44⅞	44⅛	44⅝
500	Int'l Harv. com.	88⅞	88	87⅞
200	Int'l Agricultural	8⅞	8⅜	8⅜
1,200	Int'l Nickel	12½	12⅛	12⅛
1,300	Int'l Motors	31⅝	29⅞	30
200	Int'l Paper	51	48⅝	49⅛
6,300	Inter-Met. Cons. com	3⅞	3	3⅝
4,200	Inter-Met. Cons. pfd.	[illegible]	[illegible]	[illegible]
1,300	Int'l Marine com.	15⅜	15	15⅛
7,000	Int'l Marine pfd.	69⅞	67⅞	68⅞
4,900	Island Oil	2⅝	2⅝	2⅜
2,800	Invincible Oil	15	14	14⅞
1,400	Jewell Tea	12	11½	12
100	K. C. Southern	22⅝	22⅝	22⅝
2,500	Kennecott Copper	28⅛	27⅝	27⅞
500	Kelly Spring. com.	37⅞	37	37½
2,700	Keystone Tire Co.	17⅞	16⅞	16⅞
500	Lackawanna Steel	47⅞	46⅞	46⅝
700	Lehigh Valley	58⅞	57⅝	58⅜
100	Lorillard Tob. Co.	149	148½	149
200	Loew's Inc.	11¾	11⅞	11⅞
800	Loose Wiles Bis. Co.	38⅝	37⅞	38⅛
1,200	Manhattan Gtd.	49⅝	48	48
400	May Dept. S. com.	107⅞	106½	106½
1,900	Mariand Oil	24	23½	23⅞
11,300	Mex. Petroleum Co.	113⅞	111⅞	112⅞
400	Miami Copper Co.	27	26⅞	26⅞
6,200	Middle States Oil	12	11⅞	11⅞
4,300	Midvale Steel	30½	29⅞	30½
300	Minn. & St. L.	5½	5⅞	5
19,900	M. K. & T. (new)	9⅞	8⅞	9½
1,600	Do. pfd (new)	25⅞	25⅛	25¼
200	Montana Power com.	69½	69	69
2,900	Mont. Ward com.	13	12⅞	12½
700	Missouri Pacific	16¼	16⅜	16⅞
1,100	Do. pfd	45⅝	44½	44⅝
4,400	National Enamel	40⅞	40	40½
150	Do. pfd	90½	90¼	90½
600	National Lead	91½	90⅞	90⅞
500	National Biscuit	133½	132	132
100	Do. pfd	119	119	118
800	Nevada Con.	14½	14⅜	14⅜
100	N. Y. Air Brake	57½	57	57⅞
600	N. Y. Central	74⅞	74¼	74⅞
100	Nova Scotia Steel	26	26	26
5,400	N. Y., N. H. & H.	16½	16	16⅞
200	N. Y., Ont. & W.	21⅛	20⅞	20½
100	Norfolk & Western	....	....	98
1,800	North American	55	53⅞	54⅞
3,700	Northern Pacific	77⅞	77	77⅞
1,200	Owens Bottle Co.	27½	25⅞	26¼
4,100	Oklahoma Producers	2⅝	2⅜	2½
100	Ontario Silver	....	....	4⅜
900	Orpheum Circuit	13½	13	13⅞
1,400	Otis Steel	10½	10	10⅞
100	Pacific Mail	11⅞	11⅛	11
100	Pacific Gas & Elec.	64⅞	64⅞	64
10,500	Pacific Oil	46⅞	46	46⅞
1,100	Pan-American com.	51⅞	51⅛	51½
3,400	Pan-American "B"	46½	45⅞	45⅝
300	Penn. R. R. Co.	34⅞	24⅛	34¼
700	People's Gas	69	69	69
1,500	Pere Marquette com.	20	19¼	20
100	Phillips Petroleum	30	30	30
1,900	Pierce-Arrow com	15⅜	14⅝	14⅞
100	Pierce-Arrow pfd	34½	31⅞	32
1,100	Pierce Oil com.	9⅝	9½	9½
100	Pierce Oil pfd	....	....	66
100	Pittsburg Coal	59⅝	59½	59½
400	Pitts. & W. Va. com	28⅞	28½	28⅜
600	Pressed Steel Car	64½	64	63
400	Pond Creek	14⅝	14½	14½
2,500	Puente Allegre Sugar	38	35⅝	37½
400	Pullman	111	110	110⅞
1,700	Pure Oil	34⅝	33⅞	33½
300	Ray Consolidated	14⅜	14⅜	14⅜
200	Ry. Steel Spring Co.	96	95½	96
6,100	Reading	72⅞	72⅛	72⅜
100	Do. 1st pfd	45	45	45¼
100	Do. 2nd pfd	49	49	49½
800	Rem'ton Typewriter	33	32	32½
1,700	Replogle Steel	31	29½	30½
1,700	Republic I. & S.	53	51½	52⅜
200	Do. pfd	84½	83⅞	84
200	Republic Truck	7½	7	6⅞
2,600	Rock Island	31⅞	31	31⅜
600	Rock Island 7th	86	86	86
500	Rock Island 6th	72⅞	72	72⅞
800	Royal Dutch, N. Y.	48½	47⅞	47⅞
200	Rumley com	11⅞	11⅝	10⅝
300	Saxon Motors	2⅜	2⅜	2½
200	Seaboard Air Line	2⅞	2⅞	2⅞
400	Do. pfd	5⅜	5⅛	5½
2,200	Sears-Roebuck Co.	62⅞	61	61½
1,400	Seneca Copper	17	16⅞	16⅞
3,200	Sinclair Oil	19⅞	19⅞	19⅞
200	Shell Trans. & T.	36⅞	36	36⅞
1,700	Standard Oil N. J.	181	179	179
400	Do. pfd	115¼	114⅞	114⅞
800	St. L. & S. F. 1st pfd.	115⅛	114⅞	114⅞
200	St. L. & S. W.	21¼	-21⅛	21
100	Do. pfd	....	....	33¼
4,500	Southern Pacific	81⅜	81	81⅜
800	Southern Railway	18	17⅞	17⅞
300	Southern Ry. pfd.	48⅞	48½	48½
1,200	Stewart-Warner	28½	27	28
300	Stromberg Carburetor	38½	37½	38½
25,700	Studebaker com	90⅞	89	90⅛
1,500	Superior Oil	5½	5¼	5
100	Tennessee Copper	10⅜	10¼	10½
8,800	Texas Oil	45	43⅞	44⅞
15,900	Texas Pacific	29½	27⅞	29⅞
1,800	Tex. & Pac. C. & O.	24⅞	23⅞	24⅞
5,900	Third Avenue Ry.	23⅞	22⅞	21½
1,770	Tobacco Products	64½	63	63½
2,600	Transcontinental Oil	10	9⅞	9⅞
20,800	Texas Gulf & S.	44½	42⅞	44⅞
1,600	Union Oil of Del.	19⅞	18⅞	19⅞
1,300	Union Pacific	127½	127	127
200	Union Pacific pfd.	73½	72½	73
300	Utah Copper	63½	63	62⅞
5,700	Utah Securities	12½	10⅞	11
2,500	Un. Food Products	5⅞	5½	5⅞
3,000	United Fruit	135½	131	135
4,800	Un. Retail Stores	55½	53	55
400	United Drug Co.	70	69¼	69½
1,500	Submarine Boat	4⅞	4⅜	4⅞
100	U. S. Cast Iron Pipe	19	18	18⅞
100	Do. pfd	....	....	59
200	U. S. Realty & Cons.	60⅞	59½	60
5,300	U. S. Rubber	54⅞	53⅞	54½
200	Do. 1st pfd	....	....	99½
9,500	U. S. Steel Corp.	86¼	85½	86½
100	Do. pfd	117	117	117
100	U. S. Smelting	34½	34½	34½
700	Va.-Car. Chem. Co.	30⅞	30⅞	30½
300	Va.-Car. Chem. pfd.	68½	68½	67
7,600	Vanadium Steel	35⅞	33½	34⅞
200	Vivadou	....	....	6½
1,200	Wabash	6⅞	6½	6½
300	Wabash "A"	19⅞	19½	19½
400	Wells-Fargo Express	81	80½	81
100	Western Union	91½	91½	91
3,100	Westinghouse	52	51⅞	51⅞
600	Western Pacific com.	16½	16	16
1,100	W. & L. E.	6½	6	6⅞
200	White Motors	38	38	39
1,000	White Oil	9⅞	8½	9½
400	Willys Overland	5⅜	5⅜	5⅜
1,100	Wilson Co. com.	32⅞	31⅞	32
600	Woolworth com	150	146	149
1,500	Worthington P. com.	47½	46	46½
1,000	Standard Oil of Cal.	95½	94	94⅞
1,600	Producers & Refiners	28½	27⅛	28¼
100	Union Bag & Paper	....	....	68½

Total sales of stocks—846,700 shares.
Total sales of bonds—$12,961,000.
Money—Opened at 5½ per cent; highest, 5½ per cent; lowest, 5½ per cent; last loan, 5½ per cent; closed, 5½ per cent; ruling rate, 5½ per cent.

OIL STOCKS.

[Furnished by A. H. Crary, 119 West Fourth Street, Los Angeles, Cal.]

NEW YORK, Feb. 2.—Closing quotations:

	Bid.	Ask.
Anglo	17⅛	17⅝
Borne S.	325	350
Buckeye	92	94
C'brough	180	190
Do. pfd.	109	112
Continental	128	132
Crescent	35	36
Cum'land	145	155
Eureka	95	97
Galena	40	42
Old pfd.	105	109
New pfd.	100	108
Ill. Pipe	167	171
Ind. Pipe	90	92
Nat. Tran.	28	29
N. Y. Tr.	150	155
N. Pipe	100	108
Ohio Oil	268	272
Int. Pete.	14⅝	15
Penn. Mex.	18	19
Prairie Oil	530	540
Prairie P.	238	241
Solar Refg.	365	395
S. Pipe	96	98
S. P. Oil	181	192
S. W. P. Oil	65	70
S. Oil Ind.	86	86¼
S. Oil Kan.	550	570
S. Oil Ky.	460	470
S. O. N. Y.	359	363
S. Oil Ohio	380	395
Do. pfd.	115	116
Swan & F.	30	35
Vacuum	321	325
Wash'ton	28	32
S. Oil Neb.	165	175
Imperial	102¼	103¼

NEW YORK BOND LIST.

[Furnished by E. F. Hutton & Co.]

NEW YORK, Feb. 2.—Following are the closing quotations on the New York Stock Exchange:

A C L 4s '52	87½
A C L 7s '30	109
B O gold 4s '48	77
B O con 4½s cv 1933	75⅞
B O ref 5s '95	77½
Can Sou 5s '62	95½
Cn Nal en 7s '35	105½
Cn Nor 6½s '46	100⅞
Can Nor 7s '40	110
C Pac 1st 4s '49	80½
C&O cv 4½s '30	83⅞
C&O gn 4½s '92	82⅞
C&O cv 5s '46	88⅝
C&O con 5s '39	101
CB&Q Ill div 4s 1949	88½
C&W Ind 4s '52	71⅞
CG&W 4s '59	60
CM&StP 4s '25	70
CM&StP cv 4½s 1932	60⅞
CM&StP deb 4s 1934	55½
CM&StP gn 4s A 1989	73⅛
CM&StP cv 5s 2014	62½
CM&StP gn & rf 4½s A 2014	55½
CNW gen 4s '87	82⅞
CNW 6½s '36	106⅞
CNW 7s '30	105½
CRI&P rf 4s '34	77½
C S rf ex 4½s 1935	84¼
Colo Sou 4s '29	91
D&H cv 5s '35	91⅞
D&H 7s '30	108½
D&RG cv 4s '36	73½
D&RG ref 5s '55	46⅞
Erie PL 4s '96	50
Erie con 4sA '53	35½
Erie B '53	36
Erie D '53	36⅞
E Pa CG 4s '51	79
Gd Trunk eq 6½s 1936	102⅞
Gt Nor 4½s '61	88⅞
Gt Nor 7s '36	107⅞
Gd Trunk 6s '36	102½
Gd Trunk 7s '40	110⅞
Ill Cen jt 5s '63	94
Ill Cen rf 4s '55	84½
K C So rf 5s '50	84½
K&DM 1st 5s '23	80
L&&MS 4s '31	99⅞
L&N 7s '30	108
L&N uni 4s '40	89¼
MStP&SS M 6½s 1946	101⅛
M P gen 4s '75	60
M P ref 5s '23	98½
M P ref 5s '26	93⅞
NYC deb 4s '34	85⅞
NYC con 4s '98	79⅞
NYC ref imp 4½s 2013	86
NYC cv deb 6s 1935	99
NYC coll 7s '30	108⅞
NYNH&H cv 6s 1948	68
N O Tex & Mex 5s '35	68½
N P PL 4s '97	84½
N P 6s 2047	107⅞
N P Gt Nr jt 6½s '36	107
O S L ref 4s '29	89⅞
Pa 6½s '36	108
Pa gen 4½s '65	87⅞
Pa 4½s '65	99⅞
Pa gen 5s '68	95⅞
Pa 7s '30	108
R'ding gn 4s '97	82⅞
S A L 4s '50	50
S A L 5s '49	18⅜
S A L 6s A '45	43⅞
So Ry con 5s '94	90⅞
S P cv 4s '29	91⅞
S P ref 4s '55	84⅞
S P sf tm 4s '50	79⅞
S P cv 5s '34	98⅞
StL&SF PL 4s A 1950	68⅞
StL&SF gn 5s '31	72
StL&SF PL 5s B 1950	81⅞
StL&SF gn 6s '31	103
StL&SF adj 6s '55	72⅞
StL&SF inc 6s '60	54⅞
StL&SW 1st 5s '52	72
StL&SW cn 4s '32	71⅞
StL&SW 1st 4s '89	75
T P 1st 5s 2000	90
U P 1st 4s '47	90⅞
U P cv 4s '27	97⅞
U P ref 4s 2008	84⅞
U P 6s '28	102
Un Tank 7s '30	102⅞
Wab 1st 5s '39	98⅞
Wab 2nd 5s '39	84
W P 5s '46	85¼
MK&T adj 5s	44
Market St 6s	81⅞
Phm 7½s	101⅞
—Industrials—	
A Packers 6s '39	68⅞
A A C 7½s '41	100⅝
A Sm 1st 5s '47	88
Am Tob 7s '22	101¼
Am Tob 7s '23	102⅜
A'conda 6sA '29	99⅞
A'conda 7sB '29	101⅞
Armour cv 7s '30	102⅝
Armour 4½s '39	88
B Board 8s '33	71⅞
Beth Stee 17s '22	100⅛
Beth Steel 7s '23	100⅞
B Steel eq 7s '35	101⅞
B Steel rf 5s '42	92⅞
Cerro de Pasco 8s 1931	112
Chile cv 6sA '32	86
Chile cv 7s '23	101
Col Graph 8s '25	31⅞
Cop Exp 8s '22	100⅞
Cop Exp 8s '23	102
Cop Exp 8s '24	102⅞
Cop Exp 8s '25	104
CF&I gen 5s '43	82⅞
Colo Ind 5s '34	71⅞
Cuban Am Sug 8s '31	104
C Cane cv 7s '30	73
Dia Sec cv 5s '27	33½
Dia M 7½s '35	107⅞
Dupont 7½s '31	108⅞
Fisk 8s '41	101⅞
G Elec db 5s '52	97½
G Elec db 6s '40	105⅞
Goodrich 7s '25	97⅞
Goodyear 8s '41	111⅞
Heinz 7s '30	104
Hershey 7½s '30	99⅞
I St db 4½s '40	89½
Int Agr 5s '32	72⅞
Int Mr CT 6s '41	94½
I Paper cv 5s '35	103
Kelly S S '31	102¼
Kennecott 7s '30	102¼
Lack Steel 5s '23	98½
L St 1st 5s '50	88
L Mc L 7s '31	99½
L & Myers 6s '51	94
L & Myers 7s '44	115⅞
Lorillard 5s '51	92⅞
Lorillard 7s '44	115¼
Midvale 5s '36	85
M & Co 7½s '30	108⅜
Proc & G 7s '22	100⅞
Proc & G 7s '23	101⅞
RI&S 5s '40	93⅞
Sears Roe 7s '22	100
Sears Roe 7s '23	98⅞
Steel & T 7s '51	99⅞
S & Co 7s '25	100⅞
S & Co 7s '31	102
Uni Drug 8s '41	105⅝
U S Rub 1st ref 5s '47	87
U S Rub 7½s '30	104½
U S St sf 5s '63	100⅜
Va Chem 5s '23	95
Va Car Chem 7½s '32	92⅞
W Elec 5s '22	99⅞
W U T col Tr 5s 1938	95
W U 6½s '36	107⅞
Wilson 1st 6s '41	95
Wilson cv 6s '28	84½
W Elec 7s '25	104½
W'house 7s '31	105⅞
—Public Utilities—	
A Tel coll 4s '29	88
A Tel coll 5s '46	90
Am Tel 6s '25	111
Bell Tel of Pa 7s 1945	108⅞
B R T 5s '45	35
C Gas uni 5s '37	43½
Cities Serv 7s B 1966	100¼B
Cities Serv 7s C 1966	88
Cities Serv 7s D 1966	88
Cn Gas cv 7s '25	103⅞
Int Met 4½s '56	19¾
IRT ref 5s '66	65
Lac Gas 7s '30	95½
M Power 5sA '43	95
NW Tel 7s '41	108
Ohio Cities Gas 7s 1925	100⅞
Ohio Pow 7s '51	101⅞
Pac Tel 5s '37	94⅞
Pac Gas 5s '42	87⅞
SW Tel 7s '25	101½
—Oil Bonds—	
Ang-Am 7½s '25	105½
Atl Ref 6½s '31	104⅞
Galena S Oil 7s 1930	101⅞
Gulf Oil 7s '33	101
Humble 7s '23	100⅞
Pan Am 7s '30	95⅞
M Pet cv 8s '36	94⅞
Sinclair 7½s '25	100
S O Cal 7s '31	106½
S O N Y 7s '31	108⅞
Texas Co 7s '23	101
Tidewater Oil 6½s '31	101¼
Vac Oil 7s '36	107⅞

NEW YORK CURB CLOSE.

[Furnished by Logan & Bryan, Members New York and Boston Stock Exchanges, 636 South Spring street, Los Angeles.]

NEW YORK, Feb. 2.—Closing quotations:

	Bid.	Ask.
—Industrials—		
Aetna	12½	13¼
A. P. com.	6½	7
B.-A. Tob.	13	13½
Car L. & P	55	62
C'land Mo.	29½	30
Durant Mo	23⅞	25
Goldwyn P	4½	5
N. A. Pulp	3	3¼
Phil Morris	12⅞	13⅛
Peerless	35	37
P'ection T	2⅞	3⅛
Radio com.	4	4⅛
Do. pfd.	2 7-16	2½
Sweets Am.	3⅛	3⅛
Tob. Exp.	3⅞	3⅞
U. P. Sh.	2	2 1-16
U. R. Candy	5	5¼
U. S. Ship Corp.	8	9
Willis C. 8% pfd.	8	14
Cities Serv.	171	172
Do. pfd.	54⅞	55¼
Do. Bkrs	18⅞	19⅛
—Oils—		
Allied Oil	3	4
Allen Oil	35	45
Atl. Pete.	4	5¼
Bos. Wyo.	71	72
Boone Oil.	20	22
Carib. Syn.	3½	3⅞
Cosden	6	8
Dom. O.	8	8¼
Elk Basin	5⅞	5⅞
Fed. Oil	1 1-16	1 3-16
Glenrock	1	1⅛
Inter. Pete.	15¼	15½
Liv'ston P.	1⅛	1½
M'acaibo O	22½	22⅞
Merritt	9¼	9¾
M. W. Ref.	165	175
M. W. Oil	2¼	3
Northwest	17	25
Okmulgee	1	3
Omar	72	80
Pennock	5	5¼
Prod. & Rf	5½	7⅛
Ryan Cons.	4⅞	5
Salt Creek Prod.	14¼	14⅞
Simms	9⅞	9⅞
Skelley Oil.	4⅞	5
Sapulpa	2⅞	3
—Mines—		
Big Ledge	22	25
Bost. Mont	50	52
Caledonia	5	7
Cal. Jerome	20	30
Can. Cop.	25	27
Cons. Cop.	1½	1¾
Cresson	2⅞	3
Dundee	40	60
Hecla	4⅞	4⅞
Hollinger	7½	8
Howe S.	2½	2⅞
Kerr Lake	3¼	3⅞
Magma Cop	29	29½
Mother L.	1	1⅛
Do. new	11	14
Do. Coal	7⅞	8
Nipissing	6	6¼
Ray Herc.	—	3
Un. East.	2	2 1-16
U. V. Ex.	28½	29½

FEDERAL RESERVE WEEKLY STATEMENT.

[BY A. P. NIGHT WIRE.]

WASHINGTON, Feb. 2.—Combined resources of the twelve Federal reserve banks at the close of business February 1 were reported tonight by the Federal Reserve Board in thousands of dollars as follows:

RESOURCES.	
Gold and gold certificates	$ 385,044
Gold settlement fund, Federal Reserve Board	509,193
Total gold held by banks	894,235
Gold with Federal reserve agents	1,928,419
Gold redemption fund	88,872
Total gold reserves	2,911,528
Legal tender notes, silver, etc.	149,990
Total reserves	3,061,518
Bills discounted secured by United States government obligations	361,167
All other	476,651
Bills bought in open market	90,027
Total bills on hand	927,845
United States bonds and notes	90,709
United States Certificates of indebtedness—	
One-year certificates (Pittman Act)	113,000
All other	101,702
Municipal warrants	206
Total earning assets	1,233,462
Bank premises	30,407
Five per cent redemption fund against Federal reserve bank notes	7,865
Uncollected items	498,220
Total resources	$4,851,922
LIABILITIES.	
Capital paid in	$ 103,190
Surplus	215,398
Reserved for government franchise tax	1,250
Deposits—	
Government	114,744
Member bank reserve accounts	1,689,422
All other	36,304
Total deposits	1,840,470
Federal reserve notes in actual circulation	2,158,063
Federal reserve bank notes in circulation, net liabilities	88,888
Deferred availability items	444,475
All other liabilities	15,198
Total liabilities	$4,851,922

Ratio of total reserves to deposit and Federal reserve note liabilities combined, 76.2 per cent.

FOREIGN EXCHANGE; NOMINAL RATES.

Following are the foreign exchange rates upon which local business was transacted yesterday, as furnished by the foreign exchange department of the Farmers' and Merchants' National Bank:

	Exchange rate. Over $100.
London, per pound sterling	4.30½
France, per 100 francs	8.42
Germany, per 100 marks	.53
Italy, per 100 lire	4.75
Holland, per 100 guilders	37.20
Sweden, per 100 kronor	25.60
Norway, per 100 kroner	16.05
Spain, per 100 pesetas	15.45
Czecho-Slovakia, per 100 kronen	1.93
Greece, per 100 drachmas	4.53
Bulgaria, per 100 leva	.82
Rumania, per 100 lei	.81
Belgium, per 100 francs	8.05
Jugo-Slavia, per 100 kronen	.37
Switzerland, per 100 francs	19.60
Serbia, per 100 dinars	1.40
Denmark, per 100 kroner	20.40
Finland, per 100 finmarks	2.18
Hongkong, per 100 local currency	55.40

Buying rates: Great Britain, sight, 4.26; Canadian, sight, 5.50.

SHIP STORES.

[BY A. P. NIGHT WIRE.]

SAVANNAH (Ga.) Feb. 2.—Turpentine firm, 87¾; sales, 65; receipts, 20; shipments, 20; stock, 10,216.

Rosin firm; sales, 375; receipts, 410; shipments, 945; stock, 82,835.

Quote: B, 4.05; D, E, F, G, H, 4.05@4.12½; I, 4.05@4.15; K, 4.60; M, 5.10; N, 5.50; WG, 5.75; WW, 6.00.

E. F. HUTTON & CO.

MEMBERS
New York Stock Exchange and all leading exchanges.
643 So. Spring St., and Alexandria Hotel.
Pasadena Maryland Hotel.
Santa Barbara, 1127 State St.
Home Office, 61 Broadway, New York City.
Private Wires Coast to Coast

Puts & Calls
"The safest way to trade"
JUST AS WE PREDICTED
STUDEBAKER CROSSED 90
FAMOUS PLAYERS 80
Why wait until these stocks sell up four or five points more? Secure Calls now—they should show a handsome profit.
Phone, write or call for booklet, "How to Trade in Puts and Calls."
Prompt attention to mail orders.
WATSON & COMPANY
Investment Securities
525 Stock Exchange Bldg., Los Angeles.
Phones: 13004; Broadway 912.
Monadnock Bldg., San Francisco, Cal.

A. H. CRARY & CO.
Members Chicago Board of Trade
Stocks, Bonds, Grain, Cotton
Direct Private Leased Wire.
119 W. 4th St., Los Angeles
65304 Main 7559

LOGAN AND BRYAN
636 South Spring St.
Members All Leading Exchanges.
Private Wires
Atlantic to Pacific
United States and Canada
Pasadena. Santa Barbara. Coronado

The Paved Road is the High Road to Prosperity

THE Load you haul is Lighter, the mile you travel is Shorter, the Cost to you is Less, the Profit to you is Greater, when you use Paved Roads.

Road District Bonds

are issued in order that all these Economies may be Effected. The Public Work that serves you Best is financed by the sale of this class of Bonds—

They are Tax-exempt Municipals and Legal for Savings

Priced to Yield 5.50%

District Bond Company
MUNICIPAL BONDS
Suite 508 Title Insurance Building
Pico 24 Los Angeles

Our Signature Means Something!

Our Cash Capital is - - -	$2,500,000.00
Our Cash Surplus is - - -	450,000.00
Our Earned Profits - - - -	182,768.28
Total Net Assets	$3,132,768.28

Our Stockholders are Worth Over $100,000,000.00

There is ability and experience in our personnel.
Three names are sufficient:
JAMES H. ADAMS, Chairman of Our Board of Directors
WILLIAM H. ALLEN, JR., President of Title Insurance & Trust Co.
LESLIE C. BRAND, President of Title Guarantee & Trust Co.

WE ISSUE, SELL AND GUARANTEE

First Mortgage Certificates

Our name is at the bottom of the Page
Our seal is in the Corner
Our's the Responsibility

There Is No Better Paper

MORTGAGE GUARANTEE COMPANY
626 SOUTH SPRING STREET
10707 Main 6507

BONDS
Attractive Yields with Safety

Increase Your Income.

We own and offer subject to prior sale:

	Rate	Maturity	Price	Yield
Sierra and San Francisco Power Co.	5%	1949	65	8.50
Goodyear Tire & Rubber Co., Deb.	8%	1931	99½	8.05
North Corona Land Co., 1st Mtge.	7%	1924-34	99	7.12 to 7.85
Babbit Brothers, 1st Mtge.	8%	1938	102½	7.72
American Oil Fields Co., 1st Mtge.	6%	1930	95	7.10
Los Angeles Pac. R. R. Cons.	5%	1931	86½	7.00
Pac. Gas & Electric Co., Series A	7%	1940	104	6.62
Pac. Gas & Electric Co. Notes	7%	1925	101 1-8	6.60
So. Calif. Edison Co., 1st & Rfdg.	6%	1944	100	6.00
Department of the Seine, France	7%	1942	90⅛	7.95
Province of Alberta, Canada	5½%	1947	99 3-4	5.52

BAYLY BROTHERS
Government, Municipal and Corporation Bonds
509 Mortgage Guarantee Bldg. Phone Pico 2462.
626 South Spring Street, Los Angeles

7% Tax Free Street Bonds
CITY OF LOS ANGELES
MUNICIPAL SECURITIES CO.
700 HIGGINS BLDG.

HUNTER, DULIN & CO.
INVESTMENT SECURITIES
Van Nuys Bldg., Los Angeles
San Diego San Francisco Oakland Pasadena

WE WILL BUY OR SELL
All Active Issues
Cash or Partial Payment
Atterbury & Tuttle, Inc.
320 Title Insurance Bldg.
14206 Telephones 63815

DAILY EASTERN CITRUS MARKETS.

CALIFORNIA CITRUS SHIPMENTS.
SOUTHERN CALIFORNIA.

	Oranges.	Lemons.
February 1	18	23
Total to date this season	4,720	1,473
Total to same date last season	4,602	1,374

CENTRAL CALIFORNIA.

January 31	3	1
Total to date this season	4,155	74
Total to same date last season	3,975	60

[EXCLUSIVE DISPATCHES.]

NEW YORK, Feb. 2.—Fifteen cars of navels sold. Market is higher. Raining.

NAVELS— Orchard, NatO ..$3.60; Sweetest Yet, THP 5.10; Glen Rosa, COCA.. 4.55; Carnation, FMs .. 4.40; Terrier, RMCo .. 4.15; Statoflower, COCA. 3.90; Mt. Lion .. 3.50. NAVELS— Planet, ORx .. 4.80; Carmencita, NOx.. 4.55; Victoria, RIVz .. 4.05; Golden W., WDz.. 4.75; Iris, DMx .. 4.90; Jasmine, DMx .. 3.65; H. of Gold, SBz.. 4.70. NAVELS— Orchard, NatO .. 5.2; Bulldog, RMCo .. 4.9; Standard, NatO .. 4.9; Sniffy .. 4.9; Standard, NatO .. 4.15; Abbey .. 3.70; Circle, OKz .. 4.10. NAVELS— Searchlight, ORx.. 3.75; Colombo, NOx .. 3.95; Navajo, RIVz .. 3.85; Sing W.. WDx.. 3.65; Violet, DMx .. 4.30; G. G., ORx .. 3.55.

BOSTON, Feb. 2.—Eight cars of navels and one car of lemons sold. Market is unchanged on oranges. Lemon market is higher. Raining.

NAVELS— Orchard, NatO ..$5.60; Glen Rosa, COCA.. 4.75; Sweetest Yet, THP. 4.60; Outlook .. 4.35; Statoflower, COCA. 4.25; Montezuma, WDz. 4.40. NAVELS— Red Ridinghood, SDz .. 4.25; Or. Queen, AFG.. 4.75; Deluxe Poppy, MOD .. 4.75. NAVELS— Standard, NatO .. 4.60; Mars, AFG .. 4.20; Red Ridinghood, SDz .. 4.70; Toltec, WDz .. 4.05. LEMONS— Excellent, SPz .. 7.45; Wave, SPz .. 6.15; Sunside, SPz .. 7.15.

PHILADELPHIA, Feb. 2.—One car of navels and two cars of lemons sold. Market is unchanged on oranges. Lemon market is lower. Raining.

NAVELS— Three Arches, ORx.$4.30; Tick Tock, ORx.. 3.35. LEMONS— Blue Scroll, OKz.. 5.75. LEMONS— Excel, OKz .. 5.05. LEMONS— Red Scroll, OKz.. 5.00.

PITTSBURGH, Feb. 2.—Three cars of navels and one car of lemons sold. Market is steady on oranges. Lemon market is strong.

NAVELS— Mahala .. $3.15; Violet, DMx .. 4.25. NAVELS— Carmencita, NOx.. 4.50; Sunstilts .. 4.70. NAVELS— Jasmine, DMx .. 3.90. LEMONS— Madura, Qz .. 6.15; Grove, Qz .. 5.95.

FLAXSEED MARKETS IN THE NORTHWEST.

[EXCLUSIVE DISPATCH.]

DULUTH (Minn.) Feb. 2.—The flaxseed market was active today and bidding was higher for the offerings. Prices advanced ¾ to 4⅛ cents for the day. May, 2.24¼; July, 2.25¼; on track and to arrive, 2.24¼.

Minneapolis flaxseed: Demand good; No. 1 seed on spot quoted at 2.17@2.20; to arrive, same; receipts, 10 cars.

SILVER QUOTATIONS.

[BY A. P. NIGHT WIRE.]

NEW YORK, Feb. 2.—Foreign bar silver, 66⅝; Mexican dollars, 50⅝.

LONDON, Feb. 2.—Bar silver, 35⅛d per ounce. Money, 2½ per cent.

Efficiency Accuracy Service

Members of the Los Angeles Stock Exchange. In touch with all Markets. We handle listed and unlisted Stocks and Bonds. All classes of Securities Bought, Sold and Quoted.

Aronson and Company
Herman W. Hellman Building, Los Angeles.
Phone Broadway 5780

PARTIAL PAYMENTS

WHERE there is a definite obligation to pay a certain sum at a specified time, the consistent accumulation of funds is very much facilitated.

Our convenient arrangement to permit investors to purchase high-grade bonds and stocks on the partial payment plan possesses this strong incentive as well as other valuable features.

Full information furnished on request.

Marginal Accounts Invited.

BROKERS FINANCING CORPORATION
Stocks and Bonds
Capital $100,000
720 South Spring St. Ground Floor.

LIVE-STOCK MARKETS AT VARIOUS CENTERS.

[BY A. P. NIGHT WIRE.]

LOS ANGELES, Feb. 2.—Hogs (hard grain fed,) 125 to 175 pounds, 8.75; 175 to 225 pounds, 9.25.

Cattle (on foot, gross weight:) Steers, good, 7.00; medium, 6.00; cows, good, 5.50; medium, 5.00; calves, 125 to 150 pounds, 8.50; 150 to 225 pounds, 7.50.

Sheep—Ewes, 4.00@4.50; lambs, 8.50@9.00.

CHICAGO, Feb. 2.—Cattle, receipts, 11,000; beef steers slow; early sales mostly steady to strong; quality plain; early top, 8.90; bulk beef steers, 6.75@7.75; she-stock and calves steady to strong; bulls dull, about steady; stockers and feeders steady.

Hogs, receipts, 37,000; active, 10 to 20 cents higher than yesterday's average; lights up most; big packers holding back; top, 9.30; bulk, 8.85@9.15; pigs strong to 25 cents higher; bulk desirable, 9.00@9.15, few 9.25.

Sheep, receipts, 13,000; opening slow, steady to strong; fat lamb top early, 14.00; some held higher; good 78-pound clippers, 12.25; no shop or feeder lambs sold early.

KANSAS CITY (Mo.) Feb. 2.—Cattle, receipts, 2800; steers, barely active; mostly steady to strong; spots higher; top, 7.60; other sales, 5.50@7.50; cows, strong; bulk, 4.00@5.00; few lots, 5.25@5.50; heifers, weak; most sales below 6.00; stockers and feeders, steady to strong; choice stockers, 6.70@6.90; good feeders, 6.40@6.50; other classes around steady; most canners, 2.50@2.75; cutters, largely around 3.50; better grades vealers, 9.00@10.00; most bulls, 4.00@4.25.

Hogs, receipts, 6000; all lighter weights and desirable hogs up to 275 pounds, 10 to 15 cents higher than yesterday's average; others, draggy and barely steady; best 150 to 190-pounders, 8.90@9.10; 200 to 275-pound weights, 8.60@8.95; bulk of sales, 8.35@9.00; top, 9.10; packers top, 9.00; most throwout sows, 6.50@7.00; stock pigs, steady to 10 cents higher; few up to 8.90.

Sheep, receipts, 3000; sheep, steady; best wethers, 7.90; lambs, 10 to 15 cents higher; top, 13.25; ewes, 12.00.

SOUTH ST. PAUL (Minn.) Feb. 2.—Cattle, receipts, 1300; market slow, killing classes mostly steady; except bulls, weak to 25 cents lower; common to medium beef steers, 5.00@5.75; best load lots here today bid 6.50; bulk, 5.25@6.00; butcher cows and heifers, mostly 3.25@4.75; few on up to around 6.00; canners and cutters, 2.00@3.25; bologna bulls, 3.00@3.75; calves, receipts, 1200; market mostly 50 cents lower; practical packer top on best lights, 8.50.

Hogs, receipts, 6300; market opening mostly 10 to 15 cents higher than yesterday's average; mostly to shippers; 160 to 180-pound butchers, 9.00; butchers, 200 pounds up mostly 8.65@8.90; no pigs sold; bidding steady at 9.50.

Sheep, receipts, 700; market, best native lambs included, 12.00; mostly steady; few sheep here; bids around steady.

ST. JOSEPH (Mo.) Feb. 2.—Hogs, receipts, 6000; 10 to 15 cents higher; top, 8.95; bulk, 8.70@8.75.

Cattle, receipts, 1200; 10 to 15 cents higher; steers, 6.00@8.50; cows and heifers, 7.30@8.25; calves, 5.50@9.00.

Sheep, receipts, 1500; strong; lambs, 12.75@13.50; ewes, 6.50@7.50.

PORTLAND (Or.) Feb. 2.—Cattle, steady, receipts, 36.

Hogs, steady; receipts, 477.

Sheep, steady; receipts, 144.

OMAHA (Neb.) Feb. 2.—Hogs, receipts, 5000; steady to 10 cents higher; bulk, 8.40@8.75; top, 8.90; packing grades, 7.00@8.00.

Cattle, receipts, 2150; all classes generally steady; yearling beeves, 8.00.

Sheep, receipts, 4000; killing classes, strong to 10 cents higher; lambs, 13.35@13.50; top, 13.60; clipped lambs, 12.65; best ewes, 7.65; feeders, strong.

GRAIN MARKET.

Barley prices ranged from $1.32½ to $1.35 a hundredweight on the local grain exchange yesterday and milo averaged around $1.60. Arrivals were: Wheat, 1; barley, 3; corn, 5; milo, 4; kafir, 4; flour, 4; bran, 1; coconut meal, 1; cottonseed products, 9; miscellaneous, 1; total, 33. Fourteen carload lots of hay were received.

Wanted!

Executives, we have several highly remunerative positions with different companies to offer. Men of business ability and integrity, having from $5000 to $25,000 cash to invest will be afforded every facility for closest investigation as to stability and unusual worth. Confidential interviews arranged only by appointment.

California National Finance Syndicate
631 C. C. Chapman Bldg., Broadway at Eighth
Los Angeles

Wheat Prices in New High Mark; Foreign Leads.

[EXCLUSIVE DISPATCH.]

CHICAGO, Feb. 2.—Reinstating of recently sold-out lines by local bulls combined with heavy short covering and general stop-loss buying advanced wheat prices very rapidly to a new high on the present movement. May was at the highest figure since October 4, the finish being at the top with net gains of 2⅝ to 3⅜ cents. Coarse grains were affected by the action of wheat, corn gaining ½ to ¾ cent, oats ⅝ cent, while rye was up 2⅛ to 2½ cents.

Foreign markets led the advance early with Liverpool up 2 to 2¼d and Buenos Aires 1½ to 2⅛, private cables indicating that shorts were free buyers. The outstanding short interest the world over has proved much larger than the traders expected, this being due to the prolonged decline and the lack of confidence regarding the future that has prevailed for months.

Despite the sharp advance of late the export demand from abroad continued good with sales in all positions of 900,000 bushels, including 300,000 bushels hard winter from the Gulf, which is now about the lowest-priced wheat in the world. The fact that buyers have followed the bulge was taken as indicating a healthy situation, and in some quarters the belief was expressed that domestic flour buyers had overstayed their market and would start to take hold freely if the market steadied down around prevailing prices.

While Minneapolis reported some mills had made larger flour sales the milling demand for cash wheat was rather slow with premiums here easier. Sales were 6000 bushels with receipts 17 cars and an interior mill resold 5000 bushels that it recently bought.

The May-July spread went to 16 cents against 14½ cents at one time Wednesday, the greatest difference so far, and there was considerable buying of May and selling of July.

Strength in wheat was the dominating influence in coarse grains. Outside trade was rather light, especially in oats, but both grains moved up readily and finished about the top.

Cash houses were moderate buyers of corn to remove hedges against sales of 225,000 bushels to the seaboard although early in the day bids were reported below a working basis. Cash grain failed to follow the upturn in May, and the basis was lowered ¼ to ½ cent with receipts of 753 cars.

Oats receipts were 118 cars. Country offerings to arrive were small.

A slightly higher price trend was shown in oats. Trade was light. Country continues to sell oats to arrive in a light way. Cash oats basis was unchanged. Domestic shipping demand was generally improved and sales for the day ran to liberal proportions.

Liberal sales of rye have been made to Russia of late and there is another order in the market unfilled as yet. Houses with eastern and export connections were good buyers of futures.

Wheat	Open.	High.	Low.	Close.
May	1.20	1.23⅝	1.20	1.23⅛
July	1.06	1.07⅝	1.06	1.07⅛
Corn—				
May	.54⅝	.54⅞	.54⅝	.54⅞
July	.56⅛	.56⅝	.56⅛	.56⅝
Oats—				
May	.39⅜	.39⅜	.39⅛	.39⅜
July	.40⅛	.40⅜	.40⅛	.40⅜

WINNIPEG WHEAT.

	Open.	High.	Low.	Close.
May	1.16⅛	1.18⅜	1.16⅛	1.18⅛
July	1.13⅛	1.14⅜	1.12⅞	1.14⅜

DECLINE OVERCOME IN COTTON MARKET.

[EXCLUSIVE DISPATCH.]

NEW YORK, Feb. 2.—Late buying cancelled an early decline in the cotton market today and last prices showed a slight net gain on the day's trading. In the first couple of hours futures went 29 to 45 points lower than the previous close, reflecting Liverpool's reaction and a weakened technical position, due to a reduced short interest and increased long interest.

Toward midday the list was about 5 to 9 points above its low level with business quiet and commitments limited. A distinct improvement marked later dealings, the list coming back almost on a level with last night's final bids. Steady improvement was manifested in the last hour, March strongly re-establishing its premium over May and July. The support was largely local covering. Final bids were 7 points net lower to 1 net higher.

Spot cotton was steady, unchanged, 17.20 cents for middling upland.

Southern spot markets were: Galveston, 16.30c, 10 points advance; New Orleans, 15.50c, 12 points advance; Savannah, 16c, 25 points advance; Augusta, 15.88c, unchanged; Memphis, 16.75c, unchanged; Houston, 16.25c, unchanged; Little Rock, 16.50c, unchanged.

	Open.	High.	Low.	Close.
March	16.72	16.90	16.45	16.90
May	16.45	16.57	16.15	16.55
July	15.91	16.12	15.75	16.12
September				15.78
October	14.45	15.63	15.31	15.58
December	15.40	15.43	15.36	15.52

NEW ORLEANS, Feb. 2.—The cotton market closed steady.

	Open.	High.	Low.	Close.
March	15.50	15.79	15.32	15.72
May	15.55	15.70	15.25	15.63
July	15.25	15.48	15.04	15.38
October	14.82	14.95	14.56	14.88

PRODUCE RECEIPPTS IN SAN FRANCISCO.

[BY A. P. NIGHT WIRE.]

SAN FRANCISCO, Feb. 2.—Receipts: Flour, 4003 quarter sacks; wheat, 3200 centals; barley, 7745 centals; corn, 800 centals; potatoes, 4233 sacks; hay, 140 tons; hides, 2115 in number; oranges and lemons, 1200 boxes; live stock, 475 head.

Wheat, milling, 1.90@1.95; feed, 1.85@1.92½; barley, feed, 1.22½@1.30; red milo, 1.55@1.60.

CHICAGO CASH GRAIN.

[EXCLUSIVE DISPATCH.]

CHICAGO, Feb. 2.—Cash wheat, No. 2 red, 1.28¼; No. 3 red, 1.25; No. 3 hard winter, 1.18@1.18¼.

Corn, No. 2 mixed, 49½@49⅞; No. 3 mixed, 48¼@48⅝; No. 4 mixed, 46¼@47; No. 6 mixed, 45; No. 2 yellow, 49¼@50¼; No. 3 yellow, 48@49; No. 4 yellow, 46¼@47¼; No. 5 yellow, 46⅛@47⅛; No. 6 yellow, 46¼; No. 2 white, 49¼@50; No. 3 white, 48¼@48⅝; No. 4 white, 46⅛@47¼; No. 6 white, 46; sample grade, 43⅛@46¼.

Oats, No. 2 white, 37@38; No. 3 white, 34@35; No. 4 white, 33¼@33¾; sample grade, 32¼.

DENVER METAL MARKET.

[EXCLUSIVE DISPATCH.]

DENVER, Feb. 2.—Metal market: Bar silver, American, 99⅝; bar silver, foreign, 65¼; copper, 13¼@14; zinc, 4.69; lead, 4.70.

LATEST PRICES ON BUTTER AND EGGS

LOS ANGELES, Feb. 2.—Produce Exchange closing prices: Butter, creamery extras, 42. Eggs, cases included, fresh extra, 35; case count, 34; pullets, 32. Cheese, California flats, 23@25.

SAN FRANCISCO, Feb. 2. Butter, extras, 39½. Eggs, extras, 33½; extra pullets, 30½; undersized No. 1, 30. Cheese, California flats, fancy, 23½; young America, fancy, 27.

NEW YORK, Feb. 2.—Butter unsettled; creamery higher than extras, 38¼@39; creamery, extras, 37½@38; creamery, firsts, 32½@34. Eggs steady. Cheese irregular.

CHICAGO, Feb. 2.—Butter unchanged. Eggs higher; receipts, 8758 cases; firsts, 39; ordinary firsts, 33@35; miscellaneous, 37@39; refrigerator firsts not quoted.

VEGETABLE RECEIPTS HEAVIER THAN USUAL

PRICES DECLINE ON ACCOUNT OF LIBERAL SUPPLIES; CELERY IS LOWER.

Vegetable receipts were much heavier yesterday than they have been any previous day this week. Arrivals of bunched stock were particularly large. Prices were, as a result of these liberal supplies, much lower. Beets and carrots declined 20 to 25 cents per dozen bunches from Wednesday's prices. Turnips weakened 10 to 15 cents and cabbage fell off 25 to 50 cents per dozen. Local lettuce was also slightly cheaper. Cauliflower remains unchanged and supplies while heavier than Wednesday, were only moderate. Celery is moving slowly at slightly lower prices.

The potato movement is more satisfactory from the dealers' standpoint than it has been for several days and prices are about the same with the exception of Russets, which continue to decline. Apples and onions show no material difference either in price or supply.

Citrus fruits are dull and few sales are being made. Brussels sprouts and artichokes are very scarce, practically no stock being available except in small lots.

DAILY MARKET REPORT.

These are the actual prices obtained yesterday by Los Angeles wholesalers from their sales to retailers, peddlers, hotels, restaurants, cafeterias, etc., as compiled by the United States Bureau of Markets. Terms—Cash or the week.

Supplies heavy of apples, grapefruit, lemons, oranges and sweet potatoes.

Supplies light of beans, cabbage, cucumbers, peas and bunched vegetables.

APPLES—2 cars California, 3 Oregon and 2 Washington arrived; 3 unbroken and 1 broken cars on team track. Demand and movement moderate, market steady. Locals: Winesaps and Romes mostly 4@5, few 6; Delicious, 6@7, few 8; B grade Delicious, 2.25@2.75; fancy, 2.75@3.25, few 3.50; Winesaps, fancy, 2.50@3.00, mostly 2.75; B grade, 2.25@2.50; Romes, fancy, 2.50@2.75; B grade, 1.75@2.00. Watsonvills, fancy, 3½ and 4-tier Bellefleurs, 1.60@1.75; poorer, 1.25@1.50; 4½-tier, 1.30@1.40; low, per lb., 3@4; Pearmains, 4-tier fancy, 2.00@2.25; Yellow Newtown Pippins, 4-tier, fancy, 2.00@2.25. Northwestern: Spitzenburgs, medium to large, extra fancy, 3.00@3.25; fancy, 2.75@3.00; Winesaps, extra fancy, medium sizes, 3.00@3.25; fancy, 2.75@3.00; Romes, extra fancy, 2.75@3.25; Yellow Newtowns, extra fancy, 2.75; fancy, 2.50.

BUNCHED VEGETABLES—Per dozen bunches: Beets, 35@45. Carrots, 60@80. Beets, 70@80. Radishes, 25. Parsley, 20. Spinach, 40@50.

SACKED VEGETABLES—Beets, 2.75. Carrots, 2.50@2.75. Turnips, mostly 1.25@1.50. Parsnips, 2.00@2.25.

CABBAGE—Market slightly weaker. Per field crate, mostly 2.00@2.25; poorer, low as 1.00.

CAULIFLOWER—Market steady. Wide range in quality. Per field crate, mostly 2.75@3.00.

CELERY—Movement slow, market steady. Locals, best, 6.25@6.50; poorer, low as 4.00.

CUCUMBERS—Market steady. Hothouse, mostly 1.00@2.50 per dozen.

GRAPEFRUIT—1 car California arrived; 1 unbroken and 1 broken cars on team track. Movement slow, market dull. Californias: Northern, packed box, 3.00@3.25; market pack, 2.75@3.00; small, 2.25@2.50. Imperial Valley, 4.00@5.00. Arizonas, seedless, 4.00@5.00, according to size and quality.

LEMONS—Demand and movement slow, market dull. Locals, loose, boxes, mostly 2.25@2.50.

LETTUCE—Demand moderate, market steady. Locals, shipping crates, field run, 1.25@1.50. Imperial Valley, best, 1.00 per dozen heads, 2.75@3.00 field run shipping crates; 3.75@4.00 packed crates.

ONIONS—1 broken car on team track. Demand moderate, market steady. Stocktons, per cwt., White Globes, best, mostly 8.50@9.00; Browns, best, mostly 7.00; poorer, 6.50; lugs, Whites, best, 2.75@3.00; Browns, 2.10@2.25; Lompoc Browns, 7.25@7.50 per cwt. in small lots.

ORANGES—Demand limited, market steady. Navels, special brands, 126s-176s, mostly 5.00@5.50; 200s-216s, 4.50@5.00; market pack, 2.50@4.00, according to size and quality.

PEPPERS—Demand limited, market weak. Mexicans: Chilis, 15@16; Bells, fancy, few sales, 35@40 per lb.

POTATOES—14 cars California, 2 Oregon, 3 Montana and 9 Idaho arrived; 7 diverted; 49 unbroken and 14 broken cars on team track. Movement moderate, market weak. Lugs, 90@1.00. Stocktons: Burbanks, per cwt., best, mostly 2.40@2.50, few 2.75; poorer, 2.00@2.25. Idahos: Russets, best, mostly 2.50; bakers, 3.00@3.25.

SWEET POTATOES—Movement moderate, market steady. Locals, No. 1, best, per lug, 1.00@1.15; poorer, 70@90 per lug.

TANGERINES—Demand and movement light, market dull, mostly 6@8; poorer, 5 per lb.

TOMATOES—Supplies moderate, market steady. Mexicans, per repacked lug, 4.00@4.50; original, 3.75 per lug; per crate, 3.50@3.75.

MISCELLANEOUS VEGETABLES—Garlic, 8@10; poorer, 5 per lb. Leeks, 15 bunch. Green onions, 15@20 bunch. Parsnips, 75@1.00. Chicory, 80 crate. Rhubarb, loose boxes, 1.75@2.15. Squash, Hubbard, 2½; Banana, 1@1¼ per lb.

POULTRY PRICES TO PRODUCERS.

Hens, under 3½ lbs., per lb.	$ .29
Hens, 3½ lbs. and up each, per lb.	.29
Hens, colored, 4 lbs. and up each, per lb.	.32
Broilers, 1 to 1½ lbs. each, per lb.	.36
Broilers, 1½ to 2 lbs. each, per lb.	.39
Fryers, 2¼ to 3 lbs., per lb.	.30
Roasters, soft bone, over 3 lbs. and up, per lb.	.34
Old roosters	.18
Ducklings, Pekings, 3½ lbs. and up, lb.	.25
Ducklings, other than Pekings, 3½ lbs. and up, per lb.	.29
Old ducks, 3½ lbs. and up each, per lb.	.20
Geese, per lb.	.28
Young tom turkeys, 12 lbs. and up each, per lb.	.40
Young tom turkeys, dressed, 12 lbs. and up each, per lb.	.47
Hen turkeys, 8 lbs. and up each, per lb.	.40
Hen turkeys, dressed, 7 lbs. and up each, per lb.	.47
Old tom turkeys, per lb.	.35
Old tom turkeys, dressed, per lb.	.35
Small hen turkeys, under 8 lbs., per lb.	.15
Small young tom turkeys, under 12 lbs., per lb.	.15
Squabs, light to heavy, per lb.	.60@.70
Belgian hare, 2 to 3½ lbs. each, per lb.	.15
Belgian hare, 3½ to 5 lbs. each, per lb.	.12
Belgian hare, old, per lb.	.09

FINANCIAL.

OFFICE OF THE TIMES,
Los Angeles, February 3, 1922.

Bank clearings yesterday were $16,324,433.44, an increase of $2,725,932.10, as compared with corresponding day for 1921.

	1922.	1921.	1920.
Monday—	$14,663,342.66	$12,436,347.57	$10,118,860.82
Tuesday—	15,136,634.73	13,474,111.33	15,426,843.19
Wednesday—	14,282,839.04	14,054,026.64	12,428,904.88
Thursday—	16,324,433.44	13,598,501.34	12,170,056.02

NEW YORK METAL MARKET.

[BY A. P. NIGHT WIRE.]

NEW YORK, Feb. 2.—Copper steady; electrolytic, spot and near-by, 13⅝@14; later, 13⅞@14. Tin easy; spot and near-by, 31.75@32.00; futures, 31.00@31.50. Iron easy; No. 1 northern, 19.00@19.50; No. 2 northern, 18.50@19.00; No. 2 southern, 15.50@16.00. Lead steady; spot, 4.70@4.80. Zinc easy; East St. Louis delivery, spot, 4.50@4.55. Antimony, spot, 4.40.

BANKERS' ACCEPTANCES.

Current rates on acceptances for the respective periods of time, as prepared by the National City Company, are as follows:

	—Days— 30.	60.	90.
Prime eligible members	4 ⅝	4 ⅝	4 ⅝
Prime nonmembers	4¾ %	4¾ %	4¾ %

CALL MONEY.

[BY A. P. NIGHT WIRE.]

NEW YORK, Feb. 2.—Call money easier; high, 5½; low, 5; ruling rate, 5½; closing bid, 4½; offered at 5; last loan, 5. Time loans firm; sixty days, 4¾@5; ninety days, 4¾@5; six months, 4¾@5. Prime mercantile paper, 4¾@5.

GASOLINE QUOTATIONS.

CHICAGO, Feb. 2.—Gasoline, tank wagon, 19½; service station, 21½; machine, 37.9. Oils, summer, 15.4; winter, 12.9; carbon, Perfection, iron barrels, 11¼.

Linseed oil, raw, one to four barrels one delivery, 85. Turpentine, 1.08. Denatured alcohol, 52.

HOME AND FOREIGN BOND QUOTATIONS.

[Furnished by the National City Co. of California, 507 South Spring street.]

LOS ANGELES, Feb. 2.—Following are today's quotations on foreign and domestic bonds sold in this city:

Security.	Maturity.	Bid.	Asked.
Armour & Co. 7s,	July 15, '30	101⅞	102⅛
Anglo-Am. Oil 7½s,	Apr. 1, '25	103⅝	103⅞
Am. T. & T. 6s,	Oct. 1, '22	100⅛	100⅜
Am. T. & T. 6s,	Feb. 1, '24	100⅝	101
Am. T.&T. Con. 6s,	Aug. 1, '25	110	110⅝
Anaconda 7s,	Jan. 1, '29	101⅜	101⅞
B. & O. 6s,	July 1, '29	98	99⅝
Belgian 6s,	Jan. 1, '25	95⅞	96
Bel. Gov. S.F. 7½s,	June 1, '45	105⅞	107
Bel. Gov. S.F. 8s,	Feb. 1, '41	105⅞	106
Beth. Steel 7s,	July 15, '23	100⅛	100⅝
Beth. Steel 7s,	Oct. 1, '35	101½	102
British 5½s,	Nov. 1, '22	100⅝	101
British 5½s,	Nov. 1, '29	101⅜	102
British 5½s,	Feb. 1, '37	98⅛	98⅝
C. P. Ry. Reg. 6s,	Mar. 2, '24	100⅞	101⅛
Can. North. 7s,	Dec. 1, '40	110	110⅝
Can. North. 6½s,	July 1, '46	103⅛	110
Chic. N.W. 6½s,	Mar. 1, '36	106	107
Chile 8s,	Feb. 1, '41	100⅝	101¼
Con. Gas 7s,	Feb. 1, '25	103	103⅝
Copper Expt. 8s,	Feb. 15, '25	103½	104
Cub.-Am. Sug. 8s,	Mar. 15, '31	103⅝	104⅛
Cuban Tel. 7½s,	Sept. 1, '41	103⅜	103⅞
Dan. Con. Mun. 8s,	Feb. 1, '46	107	107⅝
Denmark 8s,	Oct. 15, '45	108½	109
Duquesne Lt. 6s,	July 1, '49	101⅛	102
Du Pont 7½s,	May 1, '31	103	104
French Gov. 8s,	Sept. 15, '45	100⅛	100⅝
French Gov. 7½s,	June 1, '41	94⅞	95
B.F.Goodrich Co. 7s,	Apr. 1, '25	96⅞	97⅛
Goodyear T.&R. 8s,	May 1, '41	111½	112
Grand Trunk 6s,	Sept. 1, '36	102	102¼
Grand Trunk 6½s,	Feb. 1, '36	102⅞	103⅛
Grand Trunk 7s,	Oct. 1, '40	110	110⅝
Great Nor. 7s,	July 1, '36	107⅛	107⅝
Gulf Oil 7s,	Feb. 1, '33	102⅞	103⅛
Humble O.&Rf. 7s,	Mar. 15, '23	100⅛	100⅝
Ill. Cent. 5½s,	Jan. 1, '34	98	98⅝
Ill. Cent. 2nd 6½s,	July 1, '36	108¼	109⅛
Japanese 4s,	Jan. 1, '31	73⅞	74
Jap. 1st 4½s,	Feb. 15, '25	87⅛	87⅝
Jap. 2nd 4½s,	July 10, '25	86⅞	87
Norway 8s,	Oct. 1, '40	109⅝	110⅝
N.P.-Gt.N. Jt. 6½s,	July 1, '36	106⅝	107
N.Y. Central 7s,	Sept. 1, '30	106⅝	107
N.W. Bell. Tel. 7s,	Feb. 1, '41	107⅞	108⅜
Packard 8s,	Apr. 15, '31	105	106
Penn. R.R. 7s,	Apr. 1, '30	105⅞	106⅜
Penn. R.R. 6½s,	Feb. 1, '36	105⅛	106
Proctor & G. 7s,	Mar. 1, '23	101	101⅛
Queensland 7s,	Oct. 1, '41	105⅛	106⅛
Solvay & Cie 8s,	Oct. 1, '27	102⅝	103⅛
Sears, Roebuck 7s,	Oct. 15, '22	100	100⅛
Sears, Roebuck 7s,	Oct. 15, '23	99⅝	100⅛
S. W. Bell Tel. 7s,	Apr. 1, '25	101	101⅜
S. O. of Cal. 7s,	Jan. 1, '31	105½	106
Swift 7s,	Oct. 15, '25	100⅛	100⅝
Swift 7s,	Aug. 15, '31	101⅝	102⅛
Swiss Gov. 8s,	July 1, '40	114	114⅛
Swiss Gov. 5½s,	Aug. 1, '29	97⅜	97⅝
Texas Co. 7s,	Mar. 1, '23	100⅝	101⅛
Toledo Edison 7s,	Sept. 1, '41	105	105⅝
U.S. Rubber 7½s,	Aug. 1, '30	104⅝	105
Uruguay 8s,	Aug. 1, '46	105	105⅝
Vacuum Oil 7s,	Apr. 1, '36	107⅛	107⅝
Western Elec. 7s,	Apr. 1, '25	104⅛	104⅝
Westinghouse 7s,	May 1, '31	105½	106
W. U. 6½s,	Aug. 1, '36	107	107⅛
L. & N. 5½s,	Apr. 1, 2003	101⅛	102
N. Y. Edison 6½s,	Oct. 1, '41	105⅞	106⅛
Or. Short Line 5s,	July 1, '46	97⅛	97⅝

MINING QUOTATIONS IN SALT LAKE CITY.

[EXCLUSIVE DISPATCH.]

SALT LAKE, Feb. 2.—Closing quotations:

	Close.		Close.
Alta Con.	.07¼	Lehi Tintic	.07⅛
Big Hill	.02	Leonora	.01⅛
Bay State	.03	Lyon Big Ax	.25
Black Metal	.13	Moscow	.10
Bing. Galena	.01½	Michigan Utah	.10
Central Eureka	.02	Nat'l Dexter	.05
Cedar Talisman	.03	Nevada	.04⅛
Columbus Rex.	.26	North Standard	.08⅛
Colorado Con.	.25	O. K. Silver	.05
Crown Point	.02½	Opohonga	.08⅛
Daly West	2.15	Plutus	.25
Dragon	.05	Prince Con.	.02
Dexter Con.	.03⅛	Silver King Con	.02
Emma Silver	.01½	S. K. Coal	2.31¼
Empire Mines	.02	S. K. Con.	.02
Eagle & Blue Bell	.01	Sioux Mines	.02
Emerald	.02	Swansea Con.	.01
Eureka Mines	.04½	South Hecla	.06
Eureka Lilly	.03	Silver Shield	.04
Eureka Bullion	.05	S. Hecla Ex.	.04
Gold Chain	.05	Tintic Central	.01⅛
Grand Central	.41	Tintic Standard	2.17½
Galena	.05	Uncle Sam	.01½
Howell	.04½	Utah Con.	.01⅛
Iron Blossom	.18	Union Chief	.05
Indian Queen	.02⅛	West Toledo	.05
Iron King	.10	Walker Mining	2.70
Judge M. & S.	4.00	Zuma	.08½
Keystone	1.00		

CLOSING PRICES OF GOVERNMENT BONDS

LOS ANGELES.

1st Liberty 3½s	96.00
1st Liberty 4s	96.00
1st Liberty 4¼s	96.30
2nd Liberty 4s	96.00
2nd Liberty 4¼s	96.22
3rd Liberty 4¼s	97.15
4th Liberty 4¼s	96.50
5th Victory 4¾s	100.00

NEW YORK.

1st Liberty 3½s	96.70
1st Liberty 4s	96.56
2nd Liberty 4s	96.40
1st Liberty 4¼s	96.70
2nd Liberty 4¼s	96.42
3rd Liberty 4¼s	97.40
4th Liberty 4¼s	96.60
Victory 3¾s	100.28
Victory 4¾s	100.28

CALIFORNIA HIDE MARKET.

Quotations furnished by California Hide Corporation for stock delivered to their warehouse at 1900 Santa Fe avenue. Receipts from the interior for the twenty-four hours ending at 10 a.m. yesterday were: 176 hides, 253 pelts, 4426 pounds tallow.

Green salted hides—No. 1 steers, 7½ per lb.; No. 1 cows, 6½ per lb.; No. 1 bulls, 5¼ per lb.; No. 2 hides, 1½ less per lb.; grubby hides 1½ less per lb.; kosher hides, 1 less per lb.; glue hides, 1 per lb.; No. 1 horse hides, over 50 lbs., 1.75 each; No. 1 horse hides, 40 to 50 lbs., 1.25 each; No. 1 horse hides, 30 to 40 lbs., 75 each.

Green hides—No. 1 steers, 6½ per lb.; No. 1 cows, 5½ per lb.; No. 1 bulls, 4½ per lb.; No. 2 hides, 1½ less per lb.; kosher hides 1 less per lb.

Calfskins and kipskins—No. 1 calfskins, under 15 lbs., 11 per lb.; No. 2 calfskins, under 15 lbs., 8½ per lb.; No. 1 kips, 15 to 30 lbs., 8½ per lb.; No. 2 kips, 15 to 30 lbs., 7 per lb.; kosher skins, 1 less per lb.; glues, 1 per lb.; slunks, 20@40 each.

Dry flint hides—No. 1 hides, 16 lbs. and up, 10½ per lb.; No. 1 kips, 9 to 16 lbs., 11 per lb.; No. 1 calfskins, under 9 lbs., 11 per lb.; No. 2 hides and skins, 2 less per lb.; glue hides and skins, 2 per lb.

Pelts—Large, long wool, 50@80 each; medium, 25@50 each; short wool and shearlings, 10@25 each.

Goat skins—No. 1 common, 10@30 each; No. 2, 5@10 each; badly damaged and small kids, worthless.

Tallow—Tanners, white and hard, 5 per lb.; No. 1, 4 per lb.; No. 2, dark and greasy, 1@3 per lb.

Wool—According to quality and condition, 6 per lb. and up.

NEW YORK GRAIN MARKET.

[BY A. P. NIGHT WIRE.]

NEW YORK, Feb. 2.—Wheat, spot, strong; No. 2 red and No. 2 hard, 1.32; No. 1 Manitoba, 1.36⅝, and No. 2 mixed durum, 1.23 c.i.f. track New York, to arrive.

Corn, spot, firm; No. 2 yellow, 67⅞; No. 2 white, 67⅞, and No. 2 mixed, 67¼ c.i.f. New York, all rail.

Oats, spot, firm; No. 2 white, 47½.

Legal

BEFORE THE RAILROAD COMMISSION OF THE STATE OF CALIFORNIA.

In the matter of the application of Los Angeles Gas and Electric Corporation for an order authorizing the issuance and sale of its preferred capital stock in the amount of $2,000,000 par value.—Application No. 7522.

NOTICE OF HEARING.

Notice is hereby given that the Railroad Commission of the State of California has set a hearing in the above entitled matter before Commissioner Benedict on Monday, February 6, 1922, at 2 p.m. in the Court Room of the Commission, Ninth Floor, Flood Building, San Francisco, California, at which time and place all interested parties may appear and be heard.

By order of the Railroad Commission.

Dated at San Francisco, California, this 1st day of February, 1922.

H. G. MATHEWWSON,
Secretary, Railroad Commission of the State of California.

NOTICE TO STOCKHOLDERS.

Notice of the Annual Meeting of the Stockholders of the CALIFORNIA GROWERS' ASSOCIATION, INC.

Notice is hereby given the stockholders of the California Growers' Association, Inc., a corporation, organized and existing under the Laws of the State of California, that the annual meeting of the said stockholders will be held in the Music Hall of The Music-Art Studio Building, 232 South Hill Street, in the City of Los Angeles, State of California, on Tuesday, the 7th day of February, 1922, at 1:30 o'clock p.m., for the purpose of electing Directors for the ensuing year, and for the transaction of such other business as may properly come before the meeting.

J. O. MILLS, Secretary.

Dependability of Income

Safety of Principal **Marketability**

Over 8% Return

You can secure the above by purchase of

Southern California Edison Company

Common Capital Stock

Edison Capital Stock is a GOOD investment. It has the factors of Safety, High Income and Stability.

It has paid dividends for THIRTEEN YEARS, uninterruptedly.

It is free from all State taxes and the Normal Federal Income Tax.

Price: $99.00 per share, cash, or $100.00 per share on the easy savings plan.

ONLY TWENTY SHARES TO A SUBSCRIBER

INQUIRY COUPON

.............................., 1922

Securities Dept.
Sou. Cal. Edison Co.
Edison Bldg., Los Angeles.

Please send me your investment plan without obligation on my part.

Name ....

Address ....

Southern California Edison Company
Edison Bldg., 306 West Third, or 120 East Fourth Street
Los Angeles California
Phones: Main 7144—10621

O.K. C&J.

"Look Out For Replacement."

You know what your plant and equipment cost originally, of course; but *are you sure of the amount you'd have to spend to duplicate it today?* Are you sure you know how to figure depreciation?

This information is essential in case of a fire, for the amount you can recover on your insurance is determined by the "replacement value." Making a complete appraisal of your property, and keeping it appraised from time to time, is an important item of our protective insurance service, which is furnished free to Cass & Johansing clients.

Details gladly furnished without obligation.

Cass & Johansing
Insurance Brokers
837 Van Nuys Bldg. Phone Pico 291

CJ

The National City Company

High yields and well secured

Cuban Telephone Company 7½s, 1941.
Portland Railway Light and Power 7½s, 1946.
Cuba Railroad 7½s, 1936.

Prices yielding about
7.12 - 7.20 - 7.25%
RESPECTIVELY

Circulars on request.

The National City Company
Offices in more than 50 cities
507 S. Spring St., Los Angeles
Telephone 10682

Announcement

We wish to announce the opening of a branch office at OATMAN, ARIZONA, with every facility for the prompt execution of BUYING AND SELLING ORDERS in any active LISTED or UNLISTED OATMAN STOCK.

The opening of this branch office in the heart of the Gold Belt is in line with our established policy to furnish our clients with first hand, accurate information regarding the companies operating in this District.

A report, covering this district, about the recent strikes, is now being prepared by our representative, who returned from Oatman this morning. A copy is yours, free for the asking.

PIONEER OATMAN BROKERS

YOUR BUYING AND SELLING ORDERS SOLICITED

F. H. SCHIEK & COMPANY
BROKERS
TELEPHONE PICO 7891

GARNER & CO.
215 Mercantile Place—Pico 98

WANTED	FOR SALE
10,000 Adams Mining	5,000 Adams Mining
100 Amer. Fuel Oil Com. and Pfd.	100 Amer. Fuel Oil Com. and Pfd.
500 Canario Copper	100 Canario Copper
10 Com. Finance Com. and pfd.	1,000 Danciger Oil
5 Dayton Rubber	10 Comm. Finance Com. and Pfd.
1,000 Edmonds Oil	10 Dayton Rubber
10 Falls Motor Pfd.	10 Dictograph Prod.
20 D. W. Griffith "A"	1,000 Edmonds Oil
2,000 Hull Copper	20 D. W. Griffith "A"
1,000 Invader Oil	1,000 Invader Oil
100 Leach Biltwell	50 Leach Biltwell
10 Metro 5-50c Store Com. and Pfd.	10 Metro 5-50c Store Com. and Pfd.
1,000 Oatman Gold	500 Oatman Gold Min.
500 Old Dominion Oil	500 Old Dominion Oil
10 Piggly Wiggly	20 Piggly Wiggly
1,000 Owenwood Oil	500 Owenwood Oil
10 Rauch & Lang Unit	8,000 Revere Oil
10 Stan. Cap & Seal	10 Rauch & Lang Unit
10,000 Revere Oil	1,000 Richfield Cons.
500 Rich. Consol.	1,000 Richfield United
1,000 Rich. United	10 Stan. Cap & Seal
5,000 Sandburg Pet.	3,000 Sandburg Pet.
1,000 Simplex (Del.)	5 U. S. Automotive
100 U. S. Metal Cap-Seal	1,000 Sun Oil
10 U. S. Automotive	1,000 Globe Petroleum
100 Yellow Taxicab	300 Yellow Taxicab

Stevens, Page & Sterling
GOVERNMENT, MUNICIPAL AND CORPORATION BONDS
Van Nuys Building. Pico 2376 Los Angeles

Phone 60716.
HANSON DESK CO.
BUSINESS FURNITURE
642 S. SPRING STREET
LOS ANGELES

OATMAN MINING STOCKS
All active. Reliable information given on all live and dead issues.
J. C. BURCH & CO.
Spring St. Phone Bdwy. 2812.

INVESTMENT OPPORTUNITIES
We own and offer, subject to prior sale:
Chicago, Burlington & Quincy ... of 1971 at 97.
Cuban Govt. 6s of 1929, at ...
Dept. of Seine (France) 7s ... at 90½.
Kingdom of Norway 3½s ...
City of Copenhagen 4s ...
Utah Construction Co. 7½s ...
Dutch East Indies 6s ... 94½.

J. A. Hogle & Co.
BOND INVESTMENTS
907A Van Nuys Building
John M. Hagar Resident ...

The Foster Plan
How It Operates In
MEXIA

Scores of questions are received daily at our offices concerning the famous Foster Plan. Here it is in brief, using the Foster Me-hay-ah syndicate for illustration:

Under this plan there is no money retained for officers' salaries, office rents, buying other leases, refineries, over-head expenses, or other things that so often fritter away the principal and earnings of an oil investment. In the case of Me-hay-ah, Fred B. Foster & Co. purchased the four leasehold interests which constitute the syndicate's holdings, three in Mexia, one in Breckenridge, totaling 555 acres.

They then started drilling two wells, to be followed shortly by two more.

And then they sold for a given price, a specified percentage of the oil, which those and all other Me-hay-ah wells are expected to produce.

The specified percentage is called a unit. There are 5000 units in Me-hay-ah, each indivisible, non-assessable and perpetual. In other words out of every 5000 barrels received by the syndicate, each unit holder receives one barrel or its equivalent in money. The Fosters sell the oil and remit dividends every 30 days.

The only deductions that may be made are a small fraction for operating expense and 25% of the net production of each lease for drilling additional wells on that lease.

—Me-hay-ah has room for 60 wells. And ownership of a Me-hay-ah unit gives pro rata ownership of the production from every well that Me-hay-ah drills. This is true of all Foster syndicates.

Me-hay-ah's units were heavily over-subscribed. But, within a brief period, the Fosters will announce another syndicate, organized on precisely the same plan, located in the same marvelous field of Mexia, and opening up a wonderful, money-making opportunity to California investors.

FRED B. FOSTER & COMPANY
OIL PRODUCERS
SAN DIEGO SAN FRANCISCO
603-4 Pacific Finance Bldg., Los Angeles, Cal. Pico 4341.
Fort Worth, Tex.—Breckenridge, Tex.—Mexia, Tex.
Western Representatives Breckenridge Chamber of Commerce

FRIDAY MORNING

HEAVY TR...

Prices of the active ... were steadier yeste... the Los Angeles Stock E... with fluctuations confined ... narrower ranges than duri... early days of the boom. ... interest, however, is unm... best evidenced by the heavy ... of sales and the firmness ... prices. United American ... popular trader yesterday ... vanced 2 cents to 40. ... United's course was a litt... erratic, but it settled do... wards the close and finishe... at 1.17, a decline of only ... Telluride advanced 2½ ... 29½. Tom Reed closed ... 1-cent gain. United East... ened and sold 1 cent off at...

Union Oil of California r... sharply, advancing 3 to ... United Oil fell off to a we... at 97½, a 6½-cent loss. ... ern California Edison ... held firm at 97⅛.

Following are the closin... and sales as posted yeste... the Stock Exchange Buildi...

BANK LIST.

BOND LIST.
(With accrued interest.)

INDUSTRIAL LIST.

OIL LIST.

STOCKS AND BONDS IN SAN FRANC...

The Trend of Industrial Stocks

As outlined in our new an... shows the trend of repre... tive stocks covering lines o... lines as follows:

Car Equipment, Rubber, Copper, Wool, Steel, Shipping, Oil, Leather, Motors, Sugar

This analysis will be sent ... request.

McDonnell & C...
Members New York Stock Ex...
Alvin H. Frank, Mgr.
... S. Spring St. ...
Los Angeles, Cal.
Private Transcontinental Wi...

American Securities C...

BOND & GOOD...
GOVERNMENT SECURITIES ...

Income

...rketability

...se of

... Company

...ock

...nt. It has ...bility.

...ARS, unin-

...nal Federal

...er share on

...O A

...n California ... Company

..., 306 West Third, ...st Fourth Street

California

Main 7144—10821

High yields and well secured

Cuban Telephone Company ...s, 1941.

Portland Railway Light and Power 7½s, 1946.

Cuba Railroad 7½s, 1936.

Prices yielding about

7.12 - 7.20 - 7.25%

RESPECTIVELY

Circulars on request.

The National City Company

Offices in more than 50 cities. ... S. Spring St., Los Angeles, Cal. Telephone 10603.

Announcement

We wish to announce the opening of a branch office at OATMAN, ARIZONA, with every facility for the prompt execution of BUYING AND SELLING ORDERS in any active LISTED OR UNLISTED OATMAN GOLD STOCK.

The opening of this branch office in the heart of the Gold Belt, is in line with our established policy to furnish our clients with first hand, accurate information regarding the companies operating in this District.

A report, covering late facts about the recent strikes, is now being prepared by our representative, who returned from Oatman this morning. A copy is yours, free for the asking.

PIONEER OATMAN BROKERS

YOUR BUYING AND SELLING ORDERS SOLICITED.

SCHIEK & COMPANY BROKERS

TELEPHONE PICO 7891

INVESTMENT OPPORTUNITIES

...own and offer, subject to prior sale:

...ago, Burlington & Quincy ... 1971 at 97.

...n Govt. 6s of 1929, at 90¼.

... of Seine (France) 7s of 194... 90½.

...dom of Norway 3½s at 50.

... of Copenhagen 4s at 73¾.

... Construction Co. 7½s at ...

...h East Indies 6s of 1947 ...

A. Hogle & Co.

BOND INVESTMENTS

...07A Van Nuys Building

... M. Hager Resident Partner

HEAVY TRADING IN MINES.

Prices of the active mining issues were steadier yesterday on the Los Angeles Stock Exchange with fluctuations confined to narrower ranges than during the early days of the boom. Public interest, however, is unabated, as evidenced by the heavy volume of sales and the firmness of the prices. United American was a popular trader yesterday and advanced 2 cents to 40. Oatman United's course was a little more erratic, but it settled down towards the close and finished strong at 1.17, a decline of only 3 cents. Telluride advanced 2½ cents to 29½. Tom Reed closed at 82, a 2-cent gain. United Eastern softened and sold 1 cent off at $2.05.

Union Oil of California recovered sharply, advancing 3 to 158 bid. United Oil fell off to a weak close at 97½, a 6½-cent loss. Southern California Edison common held firm at 97½.

Following are the closing prices and sales as posted yesterday in the Stock Exchange Building:

BANK LIST.

	Bid.	Asked.
[illegible]	197.50	202.50
[illegible] National Bank	206.00	
[illegible] National	199.00	220.00
[illegible] & Mer. National	320.00	
[illegible] National	450.00	480.00
[illegible] National	180.00	190.00
[illegible] Tr. & Sav. Bank	275.00	280.00
[illegible] Tr. Co.	124.00	
[illegible] Bank	160.00	190.00

BOND LIST. (With accrued interest.)

[illegible]

INDUSTRIAL LIST.

[illegible]

OIL LIST.

	Bid.	Asked.
Midway Northern	1.07	1.10
Mt. Diablo	1.00	1.08
Nat. Pacific Oil Co.	.08	
New Penn. Petroleum Co.	.15	.20
Olinda Land		.30
Palmer Union Pfd.	.24	.26
Palmer Un. com.	.03	
Premier Oil Co.	.25	.28
Republic Petroleum Co.	.18	.20
Rice Ranch Co.	1.00	1.25
Richfield United		.25
Standard Oil, Cal.	94.50	96.00
Union	158.00	158.75
Union Oil of Del.	18.50	
United Oil Co.	.97½	.01
Victor Oil Co.	.08	
White Star Oil Co.	.05½	.06½

MINING LIST.

Oatman District—	Bid.	Asked.
Adams Mining	$ .06	$ .07
Arizona Tom Reed	.01	.05
Argo Mines	.20	.21½
Big Jim	.08	.09
Black Range	.05	
Boundary Cone	.03½	.04½
Gold Dust	.31½	.32
Gold Ore	.06½	.07
Highland Chief	.18	.25
Lexington Arizona Mining	.17½	
Lucky Boy	.07	.08
Nellie Mining	.06	
Oatman United	1.15	1.16
Sunnyside	.07	.07½
Telluride	.28½	.29½
Tom Reed	.80	.82
United American	.39	.40½
United Eastern	2.05	
United Western	.10	.12
Other Districts—		
Boss Gold Mining	.05	.10
Cons. Mines	.02	
Hecla Mining	4.25	4.50
Oro Amigo	.01	.03½
Richmond	.07	.15
Simon Silver Lead		.52
Virginia Louise	.11	.12
Yellow Pine	.45	.55

SALES.

Morning session: 2000 Argo Mines at 18; 2000 do. at 19; 12,000 Big Jim Consolidated at 9; 4000 do. at 8½; 10,000 do. at 8; 2000 Boundary Cone at 3½; 2000 Black Range at 5; 2000 Consolidated Mines at 3; 2000 Central Oil at 1.05; 1 Cal. Delta Farms at 40.00; 40 Goodyear Textile at 78.50; 1000 Gold Dust at 32½; 1000 do. at 32; 1000 do. at 31½; 4000 Gold Ore at 7; 2000 do. at 6½; 1 $500 3rd Liberty 4¼s at 97.44; 1 $1000 4th Liberty 4¼s at 98.54; 1 $50 Victory 4¾s at 100.00; 20 L. A. Gas & Electric pfd. at 86.50; 2000 Lucky Boy at 7½; 1200 Mt. Diablo (Oil) at 1.05; 2000 Nellie Mining at 6½; 2000 do. at 7; 700 Oatman United at 1.20; 2000 do. at 1.21; 1000 do. at 1.18; 2000 do. at 1.15; 1000 do. at 1.12; 200 do. at 1.16; 300 do. at 1.15; 2000 do. at 1.05; 1000 do. at 1.07; 2000 do. at 1.10; 1000 Palmer Union pfd. at 24; 2000 Republic Petroleum at 27; 400 do. at 26; 50 San Joaquin Light & Power pfd. at 80.00; 50 So. Cal. Edison com. at 97.50; 2 do. at 97.00; 2 $1000 San Joaquin Light & Power Series B 6s at 96¼; 500 Sunnyside Mining at 7; 8000 do. at 8½; 10,000 Telluride at 28; 500 do. at 26; 100 Tom Reed at 80; 5000 do. at 82; 200 United American at 42; 1000 do. at 43; 1000 do. at 44; 3000 do. at 45; 3000 do. at 44; 6000 do. at 43; 6000 do. at 44; 2000 do. at 43½; 1000 do. at 42; 1000 do. at 41; 1000 do. at 40; 500 do. at 40½; 1000 do. at 39½; 2000 do. at 40; 2000 do. at 41; 700 United Eastern at 2.06; 2100 do. at 2.05; 100 do. at 2.02, seller 10 days; 3000 United Western at 11½; 2000 do. at 10½; 25 Union Oil at 158.00; 4 do. at 158.50; 1 do. at 158.00; 100 Union Oil of Del. at 18.37½; 10 do. at 18.50; 3500 United Oil at 91; 1000 do. at 90; 2000 do. at 88; 1000 do. at 87½; 1000 do. at 87; 1000 do. at 86½; 2000 do. at 87; 1000 Virginia Louise at 11.

Informal sales: 5000 Big Jim Consolidated at 7½; 1000 Nellie Mining at 7; 500 United American at 41; 1000 do. at 44, buyer 30 days.

Afternoon session: 4000 Argo Mines at 20; 500 do. at 20; 2000 Big Jim Consolidated at 8½; 1000 do. at 8; 7000 do. at 8½; 1000 Boundary Cone at 4; 500 Black Range at 5; 2000 Consolidated Mines at 2; 3000 Gold Dust at 31½; 1000 do. at 32; 4000 do. at 31½; 12,000 Gold Ore at 7; 1000 do. at 7; 15 General Petroleum at 91.00; 1000 Jade Oil at 13; 1000 do. at 14½; 6000 do. at 14; 2000 do. at 14½; 1 $50 1st Liberty 3½s at 96.58; 1 $50 2nd Liberty 4¼s at 96.90; 1 $50 3rd Liberty 4¼s at 97.28; 24 $100 4th Liberty 4¼s at 96.48; 1 $50 do. at 96.46; 2 $100 Victory 4¾s at 100.16; 2000 Lucky Boy at 7; 2000 National Pacific at 8; 5000 Nellie Mining at 6½; 1000 Oatman United at 1.06; 1000 do. at 1.08; 1000 do. at 1.07; 11,000 do. at 1.05; 2000 do. at 1.12; 1000 do. at 1.13; 1000 do. at 1.14; 1000 do. at 1.15; 2000 do. at 1.17; 10,000 Sunnyside Mining at 7; 1000 do. at 7; 50 Standard Oil of Cal. at 94.87½; 3 So. Cal. Edison com. at 97.60; 11 do. at 97.25; 7 do. at 97.25; 5 do. at 97.37½; 12 do. at 97.25; 90 do. at 97.50; 10 do. at 97.50; 2000 Telluride at 29; 1000 do. at 29½; 1000 United American at 42; 500 do. at 41; 1000 do. at 41; 500 do. at 42; 1000 do. at 42; 4000 do. at 40; 1000 do. at 40; 200 United Eastern at 2.04; 1000 do. at 2.05; 200 do. at 2.05; 1000 United Western at 11; 10 Union Oil at 158.00; 8 do. at 158.50, seller 3 days; 1000 United Oil at 97½; 10 Union Sugar at 20.25.

Informal sales: 14 $1000 3rd Liberty 4¼s at 96.25; 21 $1000 4th Liberty 4¼s at 96.50; 15 $1000 3rd Liberty 4¼s at 97.30; 22 $1000 4th Liberty 4¼s at 96.50; 2 $1000 Victory 4¾s at 100.05; 2 $1000 do. at 100.05; 1 $50 do. at 100.05; 1000 United American at 41.

STOCKS AND BONDS IN SAN FRANCISCO.

SAN FRANCISCO, Feb. 2.—Following are today's quotations and sales on the San Francisco Stock and Bond Exchange, furnished by E. F. Hutton & Co., 614 South Spring street:

[illegible]

	Bid.	Asked.
Pacific Tel. & Tel. Co. pfd.	92½	
Sperry Flour Co. pfd.	72	
Sperry Flour Co. com.	42	46½
Market Street Ry. pfd.	40	41½
Central Nat. Bk. of Oakland		200
Cons. Martin	107½	
Pacific Oil	46½	46¾
Standard Oil of Cal.	95	
California Cotton	66	65

SALES.

Morning session: 4000 Miller & Lux 7s at 100½; 2000 California Ulgra. 5s at 94½; 1000 General Petroleum 7s at 102½; 6000 do. at 102¾; 1000 Union Oil of California 5s at 93¾; 1000 Associated Oil 6s at 93½; 10,000 San Joaquin Light and Power Series C 6s at 97; 50 Associated Oil at 90¼; 210 Pacific Oil at 46½; 25 Union Oil of Del. at 18½; 10 Standard Oil of Cal. at 95¼; 20 do. at 95; 100 North American Oil at 1¼; 10 California Packing com. at 70; 5 Pacific Gas 1st pfd. at 87; 60 do. at 86¾; 120 Pacific Gas com. at 64½; 50 Onomea Sugar at 32¾; 100 Consolidated Martin at 2; 15 Wells Fargo Bank at 167½; 50 Bank of Italy at 200; 5 Fireman's Fund Ins. at 195; 100 Federal Telegraph at 6½; 200 do. at 6¾; 50 do. at 6¾; 150 Spring Valley Water at 66; 10 East Bay Water "B" at 22.

Informal sales: 1000 Standard Oil of Cal. 7s at 106; 2000 General Petroleum 7s at 102¾; 5000 East Bay Water 5½s at 94¾.

Afternoon session: 6000 Miller & Lux 7s at 100½; 5000 California Ulgra. 5s at 94; 10,000 Pacific Gas 5s at 86; 10,000 Standard Oil of Cal. 7s at 106; 2000 General Petroleum 7s at 102¾; 1000 Great Western Power 5s at 90¾; 10,000 Natomas 6s at 58; 10 Union Oil of Cal. at 158¼; 20 do. at 159; 50 General Petroleum com. at 91½; 5 do. pfd. at 92¼; 50 Pacific Oil at 46¾; 90 do. at 46¾; 10 Standard Oil of Cal. at 95; 1400 North American Oil at 1¼; 50 California Packing com. at 70; 10 Pacific Gas 1st pfd. at 86¾; 220 do. at 87; 25 do. at 87¼; 10 Pacific Gas com. at 64½; 35 Spring Valley Water at 66; 50 East Bay Water "B" at 22; 30 Oahu Sugar at 23; 1400 Consolidated Martin at 2; 25 Wells Fargo Bank at 167½; 50 Alameda Sugar at 3½; 10 Fireman's Fund Insurance at 201; 135 Home Fire & Marine at 22¾.

Informal sales: 200 Pacific Gas com. at 64½; 5000 California Ulgra. 5s at 94.

MARKETS DIVISION DAILY QUOTATIONS.

[BY A. P. NIGHT WIRE.]

SAN FRANCISCO, Feb. 2.—Grapefruit, 3.00@4.50; lemons, 3.75@5.75.

Poultry unchanged.

Cucumbers, 1.25@2.20; lettuce, 2.00@3.75; onions, brown, 6.25@6.50; tomatoes, 75@1.25.

THREE ARE BANKRUPT.

The Staples Candy Company, through Frank S. Chandler, president, filed a petition in bankruptcy in the U. S. District Court yesterday, giving the debts of the corporation as $10,686.80, and the assets as $12,000, consisting for the most part of the listed value of the machinery and the stock in trade. Isidore Rudermann, a painter of this city, filed a similar petition, giving his debts as $45,952.56, and his assets as $46,679.25, but of the latter $25,000 represents a half-interest in the Rainbow Tavern, recently located at 958 South Broadway, and $20,000 damages claimed by the petitioner against Morris Feldman for evicting him from the place. Dr. John Parker of Brawley also filed a petition in bankruptcy. He gives out his debts as $10,140.06, and his assets as nothing. He schedules life insurance policies valued at $14,000, but they are exempt from execution under the law.

FOREIGN EXCHANGE.

[BY A. P. NIGHT WIRE.]

NEW YORK, Jan. 2.—Foreign exchange irregular. Great Britain, demand, 4.25¾; cables, 4.30¼. France, demand, 8.35; cables, 8.35½. Italy, demand, 4.65; cables, 4.65½. Belgium, demand, 7.95; cables, 7.95½. Germany, demand, .48½; cables, .49¼. Holland, demand, 36.97; cables, 37.06. Norway, demand, 15.87. Sweden, demand, 25.47. Denmark, demand, 20.20. Switzerland, demand, 19.48. Spain, demand, 15.25. Greece, demand, 4.44. Poland, demand, .03¼. Czecho-Slovakia, demand, 1.62. Argentina, 35.75. Brazil, demand, 12.80. Montreal, 95¾.

SUGAR PRICES.

[EXCLUSIVE DISPATCH.]

NEW YORK, Feb. 2.—Sugar, raw, easier; Cuban, 4.07 for centrifugal; Porto Ricos unchanged to 3.61. Raw futures closed 1 to 4 points net lower; March, 2.21; May, 2.30; July, 2.58; September, 2.71. Refined unchanged at 5.00@5.10 for fine granulated. Futures closed 10 points higher to 5 net lower; March, 5.55; May, 5.60; July, 5.65.

CALIFORNIA DRIED FRUIT.

[BY A. P. NIGHT WIRE.]

NEW YORK, Feb. 2.—Evaporated apples firm. Prunes unsettled. Apricots and peaches firm. Raisins dull.

The Trend of Industrial Stocks

...outlined in our new analysis ... the trend of representative stocks covering lines of business as follows:

Car Equipment, Copper, Steel, Oil, Motors — Rubber, Wool, Shipping, Leather, Sugar

This analysis will be sent upon request.

McDonnell & Co.

Members New York Stock Exchange

Alvin H. Frank, Mgr.

... S. Spring St. Telephone Pico 4412. Los Angeles, Cal.

Private Transcontinental Wires.

American Securities Co.

FOR SALE — WILL BUY

[illegible]

PICO 3304.

BOND & GOODWIN & TUCKER, Inc.

INVESTMENT SECURITIES, TITLE INSURANCE BLDG. TEL. BDWY. 75.

CLASSIFIED INDEX.

	Page
LOST AND FOUND	9
SPECIAL NOTICES—Miscellaneous	9
SPECIAL DINNERS	9
PERSONALS—Business	9
BUSINESS ANNOUNCEMENTS	9
EDUCATIONAL	9
WANTED—Help, Male	9-10
WANTED—Help, Female	10
WANTED—Help, Male and Female	10
WANTED—Agents and Canvassers	10
EMPLOYMENT AGENCIES	10
WANTED—Situations, Male	10
WANTED—Situations, Female	10
WANTED—Situations, Male, Female	10
WANTED—To Rent	10
TO LET—Rooms	10-11
TO LET—Flats	11
TO LET—Apartments	11
TO LET—Houses	11
TO LET—Country, Suburban Homes	11
TO LET—Beach Property	11
TO LET—Stores, Offices, Etc.	11
TO LET—Flats, Apartments, Houses, With Furniture and Lease For Sale	11
FURNITURE	11
MUSICAL INSTRUMENTS	11
MACHINERY	11
FOR SALE—Miscellaneous	11-12
WANTED—Miscellaneous	12
SWAPS—All Sorts	12
AIRPLANES, AERONAUTICS, ETC.	12
AUTOMOBILES—Miscellaneous	12
MOTORCYCLES AND BICYCLES	12
TRACTORS, FARM IMPLEMENTS	12
HORSES, MULES, CATTLE, ETC.	12
POULTRY, PET STOCK, SUPPLIES	12
HOUSES—For Sale	12-13
HOLLYWOOD—Miscellaneous	13
GLENDALE—Miscellaneous	13
HUNTINGTON PARK—Miscellaneous	13
EAGLE ROCK—Miscellaneous	13
CITY LOTS—For Sale	13-14
APARTMENT, FLAT PROPERTY	14
BUSINESS PROPERTY	14
INDUSTRIAL PROPERTY	14
INCOME PROPERTY	14
SUBURBAN PROPERTY	14
BEACH PROPERTY	14
COUNTRY PROPERTY	14
MOUNTAIN, CANYON PROPERTY	14
EASTERN, NORTHERN PROPERTY	14
SAN DIEGO PROPERTY	14
GOVERNMENT LANDS	14
OIL PROPERTY	14
ORANGE, LEMON, WALNUT GROVES	14
POULTRY RANCHES	14
REAL ESTATE—Miscellaneous	14-15
WANTED—To Purchase Real Estate	15
FOR EXCHANGE—Real Estate	15
MONEY TO LOAN	15
MONEY WANTED	15
MORTGAGES, TRUST DEEDS	15
STOCKS AND BONDS	15
MINES AND MINING	15
HOTELS AND ROOMING-HOUSES	15
APARTMENT-HOUSE BUSINESSES	15
BUSINESS INVESTMENTS	15
BUSINESS CHANCES	15-16
BUSINESS CHANCES WANTED	16
LEGAL NOTICES	16
TOO LATE TO CLASSIFY	16

CLASSIFIED RATES.

(Effective December 1, 1921.)

Minimum space, 2 lines; estimate six average words to each full line.

18 cents a line, each daily insertion.

22 cents a line, each Sunday.

15c daily and 22c Sunday on 3 to 6 consecutive insertions.

15c daily and 22c Sunday on 7 to 29 consecutive insertions.

13c daily and 21c Sunday in 30 consecutive insertions.

For all classifications except those listed below.

Strictly "Situations Wanted" advertisements, 16c a line daily and Sunday; minimum charge 32c; 14c a line 3 to 6 consecutive times; 14c a line 7 or more times. (Advertisements for the sub-headings, "Carpentering, Painting, Paperhanging," "Dressmakers and Seamstresses," "Nurses," are not classed as situation wanted advertising and will be charged for at the general classified rates of 18c a line daily and 22c Sunday, with reductions for consecutive insertions as noted above.)

[illegible]

Advertisers should retain receipts given by The Times for payment of Want Ads, so mistakes can be rectified without delay.

The Times cannot guarantee accuracy or assume responsibility for errors of any kind occurring in telephoned advertisements.

Advertisements ordered for insertion in the daily or Sunday Times cannot be discontinued or changed after 5:30 p.m. of the day preceding date of insertion.

Advertisements ordered to appear for the first insertion in the Sunday Times cannot be countermanded after 12 m. (noon) Saturday.

Rates for display advertising will be furnished on request.

The Times will not be responsible for more than one incorrect insertion of any advertisement ordered for more than one time.

The inadvertent omission or incorrect publication of advertising will be rectified only by cancellation of the charge made for the space rendered.

FRIDAY, 5 P.M., is closing hour for the early issue of the Sunday Times.

TIMES WANT-AD SUPREMACY.

THE TIMES averages 1000 more Want Ads per day than any other newspaper in Los Angeles, while on Sunday it leads the second Sunday paper by an average of 3000. All careful readers are attracted by this stupendous volume of offerings. In fact, it is well recognized that no matter what newspaper a man subscribes to he invariably reads THE TIMES when seeking Want Ad information.

LOST AND FOUND.

BAG—Lost—Washington blvd., near Venice, black velvet bag, beaded top; owner's cards, 2 diamond rings, valued for association. Liberal reward. Call VER. 1198.

BAG lost; party who took bag from automobile on Lake and Bellevue, please return papers to 2128 BELLEVUE; no questions asked. Reward. Phone WIL. 6812.

BULLDOG—Lost—Female, dark seal brown, screw tail, answers to "Mag." Near Pico and Flower. Reward. PHONE 67988.

CAT Strayed, $10 reward, from 1616 SIERRA BONITA, Hollywood. Short hair, chocolate and cream colored cat. Slightly cross-eyed. Answers to name of "Cutie."

CAT Lost. Yellow Persian, from 972 N. Normandie. $25 reward. No questions asked. HOLLY 3169.

CAT—Lost—Orange Angora, from 919 S. UNION. Reward. Phone 51551.

CAT—Found — Cream-colored male Angora. Owner please phone HOLLY 2848.

COAT—Lost. Child's blue military coat, Thursday, Feb. 2, about noon, on Ellendale st., bet. Adams and 29th sts. Finder please PHONE 25680.

CRANK Lost, 1912 Cadillac, bet. 23rd and Arlington or 6th and Spring. WEST 4574.

DOG Lost. Tiger-colored English Bull, 7 months old, seen taken away by car at 7th and Harvard, Wed. noon. Please return to 687 S. HARVARD BLVD. Reward.

DOG—Found—Last Sunday, near Central Park, police or wolf dog, female. Owner may have same by paying expenses. Phone BOYLE 4486 or 62597.

DOG—Lost. Yellow, male, L. A. license 4780 and 11509. Return to 201 E. 64TH ST., or phone So. 6197-J. Reas. reward.

DOG—Lost—Small dog, mixed breed, black back, rest white. License 5806. Reward. 322 W. 56TH ST.

DOG—Lost—Male collie, about 2 years old, answers to name Laddie. Liberal reward. WEST 2527.

DOG lost; gray female Malamute Alaskan Wolf dog. Call WIL. 1684. Reward.

DOG Lost, female French Bull, light brindle, child's pet. HOLLYWOOD 6822. Reward.

EARRINGS—Lost—Wednesday, downtown. Jade, green earring. Reward. 71753.

FUR Lost, black mink. Return to MRS. J. W. CHERRY, Trinity Hotel. Suitable reward. Main 5082.

GLASSES lost; shell-rim in black case, owner's name inside. 505208. Reward.

GLASSES—Lost—Over a week ago, case, blue line. Reward. 404 W. 27TH ST.

GOAT—Lost — Toggenburg, Wednesday morning, near Euclid ave. Canvas army belt on neck. Reward. 41149.

KEYS—Lost—A bunch of keys between Ocean Park and Pasadena via Los Angeles. Reward. Address 11 CENTER ST., Venice.

NECKPIECE—Lost — On Tuesday evening, fisher neckpiece, 2 skins. Liberal reward. Call at 901 ELDEN AVE.

PACKAGE—Will lady who found package in Pacific Electric ladies' rest room, containing manicure and chiropody instruments, please notify CAROL M. POPE, care El Segundo State Bank, El Segundo, Cal., and receive reward.

PACKAGE Lost. Brown paper package, marked T. B. B. Papers only. Reward. Notify P. O. BOX 1164, L. A.

PENCIL Lost. Eversharp, gold, initials F.W.K., Tuesday, Jan. 31. Reward if returned to GATES HOTEL OFFICE.

PURSE—Lost—Between 4 and 6 p.m., Feb. 2, small patent leather inside purse, containing several bills, some change and brass tag, No. 171. Suitable reward. Notify owner at Euclid-ave. school, 806 EUCLID.

PURSE Found, on Wednesday afternoon. Owner can have same by paying for adv. and describing. VERMONT 1582.

SPECTACLES lost; shell, in case, out of auto, on Alvarado, 8th, Lake, 7th, Orange or S. Burlington. Reward. Notify P.O. Box 223, Pasadena, or call FAIR OAKS 4594.

SPECTACLES Lost. Will person who found spectacles in or around Philharmonic Auditorium, Monday night, return to ROOM 521? Reward.

SUIT CASE — Lost—Brown fiber, lady's wearing apparel. Return to JULEFF HOTEL, 525½ Main. Receive reward.

TICKETS—Lost—Two Santa Fe tickets, $20. Reward. P. S. BAKER, 539 S. Oxford ave. Tel. Wilshire 5738.

TIRE—Found—Automobile tire near Washington and Third ave. PHONE 74530.

VIOLIN lost, Venice Short Line. Kindly return SCOUT HDQRS., phone 72840. Reward.

WATCH—Lost. Will gentleman with cap on, that picked up lady's wrist watch between Hill and Broadway on 7th, please call 25126 and receive reward.

WATCH—Lady's gold wrist watch, lost about Jan. 30. Finder please return to Feagans & Co., receive reward.

WATCH Lost, open-face lady's watch, attached to pin. BOYLE 1731. Reward.

FOUND—Pink cameo brooch, Dec. 21; can have same by describing. MAIN 744.

SPECIAL NOTICES.

Miscellaneous.

$250—REWARD—$250.

The Merchant Plumbers' Association will pay a reward of two hundred fifty dollars for the arrest and conviction of anyone for stealing plumbing material and plumbers' tools to the full value of $50 or more.

THE MERCHANT PLUMBERS' ASSOCIATION.

Baths and Massage.

MELROSE MINERAL BATHS.

Drink and bathe in this remedial, healing mineral water. It is liquid sunshine. It sparkles and foams like champagne; keeps you young. Hot baths and treatments for rheumatism, neuritis, colds, poor circulation, sciatica, stomach, liver, kidneys, bladder, heart, nervous and female troubles. Electric, medical, spinal treatments. Operators both sexes. Doctor's advice free. MELROSE AVE. AND GOWER ST. W. Sixth st. car line direct to Springs. Holly 5404.

MASSAGE — oil treatments, high-frequency d'Arsonval current, sinusoidal, to assist nature bring the body back to normal. TRAINED NURSES, both sexes, assisting. 205, 126 W. THIRD ST. Main 2443.

SWEDISH movement, massage, electric light and shower baths, etc. Assistants both sexes, trained and graduated in the old country. Make appointment by phone. Pico 81005. SUITE 500 GARLAND BLDG.

ELECTRIC cabinet sweats, Swedish massage, hot oil treatments, baths, vibration. Attendants both sexes. 229 UNION LEAGUE BLDG., 2nd and Hill. Established 8 years. 62021.

RHEUMATISM, Nervousness, Constipation. Take our STEAM CABINET BATHS, Swedish massage and medical gymnastics. Operators both sexes. Phone 61758. Suite 706 UNION LEAGUE BLDG., 2nd and Hill.

BETTER EARLY THAN TO MISS OUT. TELEPHONE YOUR SUNDAY ADS TO THE TIMES FRIDAY OR EARLY SATURDAY. PICO 700; 10391.

HEALTHFUL, restful, curative massage, cabinet sweats, oil rubs, professional masseur and masseuse. Hours 9 to 7. 705 UNION LEAGUE BLDG. Pico 4529.

MASSAGE-Osteopath-Electro, steam and internal baths. Specialists, both sexes. Co-operation and recommendation of physician. 516½ S. HILL ST., Suite 200.

ELECTRIC cabinet sweats, baths, massage. Operators both sexes. 701 FAY BLDG., 3rd and Hill. Hours 10 to 9. Open Sundays.

STAR Japanese baths and massage. Internal baths, scrub baths, oil rubbing. Operators both sexes. 215 N. SAN PEDRO.

MASSAGE, baths, oil rubs, violet ray, etc., $1 up. Open Sun. (oper. both sexes.) 414 DELTA BLDG., 426 Spring. 14246.

MRS. CORNELL, graduate masseuse, Electrotherapy. Hours 10 to 7. Operators both sexes. 702 S. SPRING, Room 224.

BATHS, MASSAGE, SWEATS, ATTENDANTS BOTH SEXES, 9 A.M. TO 7 P.M. 307 S. HILL ST. SUNDAY 9 TO 4.

ANNA ANDERSON, physical culture exercises in connection with massage. 218 A Bdwy., Rm. 718. Operators both sexes.

LUCILLE L. WEBBER, Chiropractic and scientific massage; lady only. PICO 1742.

GEO. WALDSCHMIDT, Graduate Masseur. Scientific treatments at your home. 60931.

MASSAGE, baths, sweats, $1 up. Oper. both sexes. Grad. masseuse. 744½ W. 7TH.

Medical.

DRS. SHORES & SHORES. The Reliable Specialists. Catarrh, deafness, head noises, asthma, rheumatism, eczema, piles, epilepsy, goiter and other CHRONIC DISEASES of nerves, blood, skin, lungs, heart, stomach, liver, bladder, kidneys, fever, a specialty for 25 years. Advice free. 502-3-4 Lissner Bldg., 524 S. Spring st., Los Angeles. Office hours 9 to 5; evenings 7 to 8; Sundays 10 to 12.

PERSONAL—Men, 4 to 8 Televeda treatments generally sufficient for an uncomplicated case of germ disorders. Treatments $1 each, at the DR. RAYMOND TELEVEDA OFFICE, 900 S. Olive. Hours 10 to 4; Sun. 10 to 12. Eve., Tues. and Fri., 6 to 7.

DR. H. SILVERMAN, formerly assistant to Dr. Heinrich Loening of Dresden, Germany, eczema and kindred skin and blood diseases a specialty. Office hrs. 1 to 5; eve. 7 to 8. 304-5 GROSSE BLDG., 6th and Spring.

DOCTOR FOR MEN—Specialty 20 years. New methods. Free exam. Permanent results. 219 DOUGLAS BLDG., 3rd & Spring.

OSTEOPATH. Dr. Anna M. Fuller, 405 S. HILL, Room 608. Pico 280.

WOMEN'S diseases. All troubles. Specialist, 419 CALIFORNIA BLDG., 2nd and Bdwy.

THE ANGELES CLINIC, INC. 221 W. THIRD. Phone Main 2762.

Chiropractic.

THE 9 CHIROPRACTORS IN THIS AD ARE MEMBERS AND HAVE THE ENDORSEMENT OF THE LOS ANGELES COUNTY CHIROPRACTORS' ASSOCIATION.

SELMA M. GIESE, D. C. 729 Van Nuys Bldg. 7th & Spring. 63012.

MERLIN R. HAGGARD, D. C. 425 I. W. Hellman Bldg. Bdwy. 4394.

B. J. HOLLAND, D. C. 310 Columbia Bldg. 10000.

CYRUS E. JOHNSON, D. C. 524 Consolidated Realty Bldg. Pico 3231.

W. A. MESICK, D. C. 308 Mason Bldg., 4th & Bdwy. 14739.

ROY E. NELSON, D. C. 618 Grosse Bldg. 16574.

C. C. PETERSEN, D. C. 505 to 509 Laughlin Bldg. 67842.

HARRY L. CARNER, D. C. 249 Douglas Bldg. Phone 11961.

J. H. COLEMAN, D. C. 506 Mason Bldg., 4th & Bdwy. 63121.

CHIROPRACTIC — CHIROPRACTIC. 12 ADJUSTMENTS, $10.

A. H. GREENFIELD, D.C., PH.C. MARY GREENFIELD, D.C., PH.S. Consultation and Booklet Free. 420 Bryson Bldg., 145 S. Spring. M. 1329.

PAIN IN THE BACK, LUMBAGO, SCIATICA relieved by one adjustment at small charge. E. G. OWEN, the painless chiropractor. 308 FROST BLDG., 145 S. BDWY. 67996.

CHIROPRACTIC. 12 adjustments, $10. DR. THOS. B. CROW. 217-218 BRYSON BLDG., 145 S. Spring.

FREE Chiropractic treatments. DR. CALE, President, 531 S. Hill. 15606.

Sanatoriums.

BELVEDERE SANATORIUM—Segregated cottages for tubercular patients in all stages, unsurpassed tray service; graduate nurses night and day service; reasonable rates. Open to all regular physicians. M. T. STRAUBE, Prop. Boyle 822. 815-21 N. Hollenbeck st., L. A.

PRIVATE home for invalids, bedridden or otherwise. Graduate nurse. PH. 271048.

EXCLUSIVE home with trained nurse for aged and invalids. PHONE 26709.

DELIGHTFUL rest home, convalescent, chronic, etc. 24 St. James Pk. Ph. 271290.

MILK diet and rest cure, 2 yrs. with Dr. Porter. 51124.

Detectives.

RICHARD H. TAYLOR DECT AGENCY. 502-3 Int. Bk. Bldg. 66749. Res. H. 5080.

Society Meetings.

GET ACQUAINTED SOCIETY, 717 E. 9th. Socials Tuesday and Friday nights; games, program, dancing. Sunday lectures, 2 p. m., by HOWARD C. TRIPP, founder. Organized 1909. Members from every State. Investigate.

Auto Trips and Travel Offers.

SAN FRANCISCO, $12.85 One Way, $20 Rd. Trip, via Scenic Coast Route. Thru in one day or with lay overs on the way. Leave 7:45 a.m. daily; also other schedules. PICKWICK STAGES, 5th and L. A. sts. Phone Pico 3850.

RIVERSIDE—Large truck leaving L. A. with half load Sunday. Will take anything for Riverside or intermediate towns. Can pick up full load on return. 269652.

DENVER—Young lady going wishes to reduce expenses. Address F, box 20, TIMES OFFICE.

DENVER, Colo., in auto. Will take two or three passengers, reasonable. References. Address H, box 81, TIMES OFFICE.

OAKLAND — Saturday morning, Cadillac coupe, Coast route. $10. LINCOLN 2463.

IMPERIAL, via San Diego, $10. Big car, take 4. 21700.

CHICAGO—Lady leaving Feb. 11 wishes to reduce expenses. Call WIL. 8116.

SPECIAL DINNERS.

SPECIAL 50c DINNER— 5:30-7:30 P.M. 5:30-7:30 P.M. HOTEL NORWOOD. 600 W. PICO, COR. PICO AND FLOWER.

The longer you eat here the better you feel. The POINSETTIA, 441 So. Hill. Ask those who eat there.

PERSONALS Business.

PERSONAL— WHY WORRY? CONSULT MME. TREMAINE. PERSONAL ADVICE DAILY. 704½ S. SPRING ST. HRS. 10 to 5.

PERSONAL—Persons wishing to come Friday evenings to the Los Angeles Introduction Club, please address their applications for membership blanks to Los Angeles Introduction Club, 845 S. FIGUEROA ST.

PERSONAL—REV. CHARLES NEWMAN, N.I.S.A. ORDAINED SPIRITUALIST, CONFIDENTIAL, RELIABLE AND TRUTHFUL ADVICE ON ALL AFFAIRS OF LIFE. HOURS 10 TO 8. 705 W. SIXTH ST.

PERSONAL—A STUDY— The Straight Line—Extended. Price now 50 cents. G. W. McPHERSON, M.D. 2325 Eleventh ave.

PERSONAL—Lady partner wanted to work in office, experience unnecessary. Salary $150 per mo. Must invest $5000, that will earn about 25 per cent. Refs. exch. Address F, box 2, TIMES OFFICE.

PERSONAL— 2 PHILHARMONIC COURSE ORCHESTRA TICKETS, CONSISTING 6 CONCERT TICKETS EACH, INCLUDING GALLI-CURCI, JOHN McCORMACK. ADDRESS V, BOX 431, TIMES BRANCH.

PERSONAL—EDWARD CHARLES, ORDAINED ADVISER AND HEALER. CONFIDENTIAL ADVICE. 726 S. HILL ST.

PERSONAL—Will buy diamonds, pay cash. M. LIGHT, 909 Title Guar. Bldg. 66061.

PERSONAL— KENDALL STUDIO OF PSYCHIC SCIENCE, 1324 W. SIXTH ST. JEROME H. KENDALL, Ph.D. GRADUATE LICENSED PSYCHOLOGIST, CLAIRVOYANT AND SPIRITUAL MEDIUM. ESTABLISHED 25 YEARS. SEE THE WEST. KENDALL gives important advice, help and information on all affairs of life, business, changes, advancement, health, love, influence, journeys. If perplexed, worried, in trouble or doubt, consult JEROME KENDALL. (A doubter never wins.) Call today.

Lessons and READINGS daily 10 to 8. Thursday eve. until 9. Sundays 1 to 4. Special reading, $1; satisfaction guaranteed. Business strictly confidential. Permanently centrally located in own private residence.

1324 W. SIXTH ST. CORNER WESTLAKE AVE.

PERSONAL—Hundred ten people enjoyed the Los Angeles Introduction Club last Friday evening. Promising, was it not, for an opening night?

Los Angeles is full of just the kind of people you want to meet. Where are they? Come and be INTRODUCED to some of them tonight at 8:15, ALHAMBRA HALL, Fraternal Brotherhood Building, 845 S. Figueroa st. Lin st. entrance at night. Movie, cards, dancing. Schattinger's Orchestra. Probationary membership fee, one dollar. This admits you for two evenings.

PERSONAL—A MOTHER'S INVENTION—Famous Sc child's paper diaper or lady's sanitary pad. Use once and throw away. No washing or soaking diapers. Thoroughly sterilized, sanitary in every way. Absolute necessity in almost every home. Price 35c per dozen, 3 dozen $1, plain package, postpaid any address. Literature free on request. CAL. PAPER DIAPER CO., 111-F Figueroa st., Los Angeles, Cal.

PERSONAL—Want to get in touch with sick and suffering people, general run-down condition, sufferers of asthma, paralysis, nervous prostration, rheumatism, etc. Teach you how to secure relief and usually entire cures. No medicine. Attractive business proposition offered. MR. SCHUSTER, Suite 207-8, 1050 S. Broadway. Hours 10 to 4 daily.

PERSONAL—WHEN IN DOUBT CONSULT MADAME ROSE. ALL AFFAIRS, BUSINESS OR DOMESTIC. PALMIST, GIFTED CLAIRVOYANT. HOURS 10 TO 8. OPEN SUNDAY. 307 W. 9TH. NEAR HILL. PH. 64498.

PERSONAL—EARN $10 IN 10 MINUTES. Just call at our office or mail us the name of anyone wishing to buy a house, large or small, anywhere in L. A. We pay you $10 when sale is made. Confidential. NUWAY REALTY CO., 934 Title Ins. Bldg.

PERSONAL—Young widow, accustomed to traveling, is at leisure to accept position as companion, social or private secretary to woman of wealth; salary secondary consideration; capable of driving any car. First-class city references. HOLLY 1068.

PERSONAL—LILLIAN HOLLINGSWORTH SCHOOL OF MILLINERY, Mrs. Hollingsworth, instructor; with Louise Co. and other hi-class N. Y. houses. 1227 S. Spaulding Bros. Ph. 52187. (See other ads.)

PERSONAL—Furniture repaired, refinished, or reconstructed at residence or office. Address FURNITURE EXPERT, F, box 225, TIMES OFFICE.

PERSONAL—LONELY FOLKS, STRANGERS! "THE FRIENDSHIP CLUB AND DANCE" meets Mondays, Wednesdays, Fridays, 7 to 11 p. m. SYMPHONY HALL, 232 S. Hill.

PERSONAL—Wanted, young women to join business woman in opening candy concession; nice location, lease secured. $300 cash. 568108.

PERSONAL—Ladies' tailoring, finest work, reasonable prices. Remodeling suits, coats and furs. HARRY KATZ & DETROIT, 312 South Western. 569126.

PERSONAL—Diamonds. If you want to sell your diamonds I will pay the most. I will pay cash for pawn tickets. 548 S. MAIN.

PERSONAL— WHO OWES YOU? We collect anywhere. FREDERICK RAY, 811 Merritt Bldg., 8th-Bdwy. Bdy. 6026.

PERSONAL—Will give desk room and use of phone to someone to stay in office and look after orders. Address R, box 297, TIMES BRANCH.

PERSONAL—Refined male nurse, highest recommendations, desires patient, nervous or mental preferred. Address V, box 302, TIMES BRANCH.

PERSONAL—Having been wonderfully cured, in appreciation I urge others doctors can't help to go to my remarkable Divine Healer. PHONE her, 566006.

PERSONAL—Well-dressed people, all ages, for motion pictures. 309 MASON OPERA HOUSE, 127 South Broadway.

PERSONAL—Lodge for rent, careful lady driver, familiar city and country; family and invalid patronage excluded. 269550.

PERSONAL—Private party has money to loan. MR. FORRESTER, 325 Stock Exchange Bldg.

PERSONAL—Who owes you? No collection, no charge. HITTSON, 510 Bryson Bldg.

SOUTHERN home-cooked dinners. 943 NEW HAMPSHIRE AVE. 567891.

PERSONAL—Artistic novelties, bridge prizes, lace novels. French Studio, 1250 W. 7TH.

PERSONAL—REV. CORA NOYES, consultation daily. 803 S. HILL ST. Bdwy. 836.

BUSINESS ANNOUNCEMENTS.

Miscellaneous.

WATCH HOSPITAL, 142 S. BROADWAY, 3 DOORS SOUTH OF "THE HERALD." In order to add to my growing list of satisfied customers, will repair AMERICAN watches for $1.00; clean watches for $1; material sold at wholesale; crystals, 25c; hands, 25c; cleaning, $1. All work done by experts and guaranteed. JACOBS, JEWELER.

WATCH REPAIRING. THIS WEEK ONLY. TO ADD TO OUR FAST-GROWING LIST OF CUSTOMERS, WE WILL REPAIR ANY AM. WATCH FOR $1, AND GUARANTEE ITS TIME KEEPING FOR 2 YEARS. WE SELL OUR MATERIALS AT WHOLESALE PRICES. REINGOLD'S, 525 S. Spring.

FURNITURE HOSPITAL— High-class finishing, polishing and repairing by experienced furniture man. Phone Pico 4150. 228 W. 1ST ST.

DIAMONDS WANTED— HIGHEST CASH PRICES PAID FOR DIAMONDS. REINGOLD'S, 525 S. SPRING.

100 NAME CARDS, 50c; 100 business cards, $1; 1000, $2.50; 500 letterheads, bill-heads, $3.50; 25 wedding in., $2.50. THORNTON, 248 S. Broadway.

ALL CLASSIFIED ADVERTISEMENTS FOR THE SUNDAY TIMES MUST BE RECEIVED BEFORE 5 P.M. SATURDAY. GET YOUR ADS. IN EARLY.

LET ME SOLVE YOUR INCOME TAX AND ACCOUNTING PROBLEMS. In Gov. accounting and income tax work. 412 PACIFIC FINANCE BLDG.

COMMERCIAL plowing with tractors. Anywhere, any time. Breed plus deep plowing. No job too big. See M. F. SMITH, 413 E. 7th st. London Hotel.

1000 LETTERS MULTIGRAPHED, $2.50. Printing at reasonable prices. REED & REED, 525 Douglas Bldg. Pico 5163.

SILVERWARE—Manufactured, repairing, plating, metal spinning. M. & M. SILVERSMITHS, 1045 S. Hill.

FROM garret to cellar in one day; windows, woodwork, rugs cleaned, floors waxed. THE ACME CLEANERS, Pico 1680.

RELIABLE CLEANERS— Will clean your house from attic to cellar in one day. 72097.

1000 BUSINESS cards, $2; good stock; all kinds printing. 915 W. 6th st. Bdwy. 1499.

LOS ANGELES CAN CO., 303-313 N. AVE. 20. PHONE LINCOLN 880.

Attorneys and Counselors.

J. P. BALL, Attorney, Counselor, established 25 years. All cases. All legal matters. Guaranteed services. Fees moderate. Information gratis. Investments. Properties managed. 520 Central Bldg., 6th & Main.

FREE LEGAL ADVICE— A. G. REILY, ATTORNEY. Suite 406, Western Mutual Life Bldg.

ALL legal matters. Advice free. 340-341 DOUGLAS BLDG., 3rd and Spring sts. Ph. 65942. Open eves. 6-9. Sundays, 1-3 p.m.

FREE advice husband, wife, property, damages, personal injuries, specialty; loans. Open eves. 6-9. Sun. 348 DOUGLAS BLDG.

W. R. BARNES, the Poor Man's Attorney. 202-3 WILCOX BLDG., 2nd and Spring.

Income Tax Experts.

INCOME TAX RETURNS PREPARED AND AUDITED. WILLIAM V. MINTER. TAXATION SERVICE. 539 H. W. Hellman Bldg. 13000.

INCOME TAX— Have your returns prepared by specialists. Open evenings and Sunday by appointment. 628 TITLE INSURANCE BLDG. Phone 11118.

A CERTIFIED public accountant, efficient, loyal and discreet, will make out your income tax report at reasonable rate. Address V, box 396, TIMES BRANCH.

INCOME TAX REPORTS, $1.00 up. Audits. Finel. Stmt. Books closed and maintained. EXPERT ACCOUNTING SERVICE CO., 626 Loew Bldg., 7th and Bdwy. Pico 4861.

I SPECIALIZE IN INCOME-TAX REPORTS. HAVE YOURS MADE OUT NOW AND AVOID THE RUSH. RATES FROM $2.50 UP. J. C. BALL, 105 N. MAIN ST.

INCOME taxes filled out, $1.25 and up. Notary Public. Public stenography. B. GILBERT, 328 Bradbury Bldg. Ph. 16636.

Contractors and Builders.

CEMENT and concrete work of all kinds, estimates cheerfully given, first-class workmanship guaranteed, 20 years of practical experience. MAIN 8705 or WIL. 6377.

CEMENT contractor, J. J. Hunnewell. We do anything in cement. Phone South 1978-J. 1401 E. 50TH ST.

JOHNSON & CARPENTER. Building Contractors. Repair work a specialty. Phone HOLLY 1428.

KIDSON & MONROE, contracting plasterers; satisfaction guaranteed. WEST 1307 or VERMONT 4580.

A. J. RICHARDS will build 5-room bungalow complete for $2250. Phone 567010. 900 S. ARDMORE AVE.

CEMENT WORK OF ALL KINDS. C. R. CONNORS, 627 W. 16TH. BDWY. 900.

PAPERHANGING and tinting at low prices. WILSHIRE 3861, evenings.

PLANS drn., reas. rts. Ready-made bung. plans, $5. Dftsmn., 439 San Fernando Bg.

PLASTERING—Hamilton & Buhlman; res. wk. a spec. Est. cheerf. given. BDWY. 2798.

BUSINESS ANNOUNCEMENTS.

Contractors and Builders.

MR. BUILDER—

WE WANT 10 HOUSES BUILT IN ELYSIAN GARDENS AT ONCE.

WE CAN SELL THE HOUSES FOR YOU.

MANY INQUIRIES EVERY DAY FOR HOMES.

ELYSIAN GARDENS IS THE CLOSEST IN PROPERTY NOW BEING OFFERED FOR SALE.

WE WILL MAKE YOU THE MOST ATTRACTIVE OFFER IN OR NEAR LOS ANGELES TO SOME ONE WHO CAN FINANCE TEN HOUSES.

SEE MR. McCONNELL, WITH THE HOWARD & BUTTERBAUGH LAND CO., 617 HOLLINGSWORTH BLDG. 13807.

BUILD NOW. If you own a lot we will FURNISH THE MONEY and build for you. TERMS LIKE RENT. Free Plans. Call and See Us. THE GUARANTY BUILDERS. General Contractors. 1020 Stock Exchange. 639 S. Spring.

COME in and see me before you build. We do it all. No sub-contracting, you pay one profit instead of seven or eight. You get better service for the money. Our motto, better building at less cost. Get our special price on four and five-room house and double bungalows. We will finance you. GRAHAM & WHITE. Bdwy. 280. 329 Citizens Natl. Bk. Bldg.

$100,000 FUND FOR NEW CONSTRUCTION.

BUILDERS' FINANCE ASSOCIATION. Will lend all the money on easy monthly payments and build a home on your clear lot. Immediate inspection of lot. Sketches made and estimates given at once. Free plans. 412-14-16 LAUGHLIN BLDG. 60080 or 63067.

APARTMENT-HOUSES— Doubles, four-family flats, bungalows and bungalow courts. Sub-contracting only; will build and finance cost of construction actually per cost. (70 bal.) Plans, specifications and estimates finished free of charge by appointment. THOS. E. MORRISON, Designer and Builder. 1132 Pacific Mutual Bldg., 6th at Grand.

[illegible]

FLATS APARTMENTS STORES

My best asset is the complete satisfaction of those I have served. CONSULT A SPECIALIST

Architecture H. MASENBURGER, Builder. 606 Chamber of Commerce. Pico 5063. Evening Garvanza 2430.

ATTENTION BUILDERS & CONTRACTORS. We will furnish lots to a few responsible moderate priced subdivision about to be opened, without any payment, taking trust deed for full amount. Open evenings. DICKINSON & GILLESPIE, 529 W. 8th st., Los Angeles, Cal.

BUILD BY LOKOUT BUILDING SYSTEM. Practical, Economical, Safe. For Better Investments. INVESTMENT BUILDERS. 325-7 Consolidated Realty Bldg. 12960.

IMPROVE YOUR VACANT PROPERTY. SURETY INVESTMENT CO., Designers and Builders. 426-27 Union Oil Bldg. Phone 63731. Specialists in houses, flats, duplexes, stores and apartments. No charge for estimates, sketches or plans. We can assist you in financing any legitimate proposition.

GOING TO BUILD A HOME OR FLATS? SEE ME. My prices are the lowest consistent with honest work and good materials. I furnish plans free, assist financing. F. A. WEGGER, 547 Douglas Bldg. 61873.

SCOTT WILL build 4-room double with plaster bungalow and garage, cement walks, buffet, screens, shades, elec. fix., plumbing, 6-room double, $4250 up. Court units $1800 up. Building financed. LARFIELD, 214 Byrne Bldg. Bdwy. 418.

PLANS, specifications, complete material list, itemized estimate cost for 5-rm. house, $25. 227 CONSOLIDATED REALTY BLDG.

HOLLY-ANGELES BLDG. CO., 815 Lankershim Bldg. We finance, construct, promote; specialists in bungalow courts and apts. 20 yrs.' experience here and elsewhere. Come see us. PHONE 64819.

BUILDING COSTS ARE DOWN. I can build you a modern 4-room bungalow, $1700; 5-room, $2000; 6-room, $2400. Plans furnished. C. WESLEY TAYLOR, 431 Black Bldg. Phone 63056.

GEN. CONST., lowest prices, work of all kinds, painting, plastering, concreting, carpentering, etc. BEREAN HOME DESIGNERS & BUILDERS. Phone Elliott 1406. Address 813½ W. 10th st.

SAVE the contractor's profit, do your own building, plans and specifications and complete material list furnished. Fee reasonable. ROY L. JONES, Architectural Draftsman, 3065 Moneta ave. Phone Ver. 3958.

WE build a better class of homes; we furnish plans and money; our charges are less than overhead expenses of others. JULIUS BERG. 288701. 804 Bradbury Bldg.

BUNGALOW BOOK, 50c. New ideas, plans and specifications furnished reasonably. BUNGALOWCRAFT CO., 605 Hibernian Bldg., 4th & Spring.

WANTED—Estimate for framing 5 cottages on W. Washington blvd. Must have quick action. Call FRANKFURT, Holly 3582, between 10 and 12 a.m.

A. STAFF, CONTRACTOR. Designer and Builder. Remodeling and repairing. Our customers are our references. 10090. So. 6167. 217-219 S. FLOWER.

H. BROUWERS, general contractor and designer; first-class work and quick; estimates, plans and specifications free. 805 E. 17TH ST., after 6 o'clock p.m.

GUARANTEED CEMENT WORK, GRADING AND EXCAVATING, CONCRETE FOUNDATIONS, CEMENT DRIVES, FLOORS, ETC. ALL MACHINE MIXED. PHONE 597288.

CARPENTER and jobbing, store fronts and fixtures, roof repairing, garages built, $95 up. 3512 S. MAIN. So. 7189-J.

LET me build your home, satisfaction guaranteed. HAMMETT, the Builder. 70811.

W. P. STILLMAN— DESIGNING, BUILDING, FINANCING. 416-18 MTG. GUAR. BLDG., 626 S. Spring.

CEMENT work, all kinds, drives, walks, etc. Repair work. Estimates free. 24813.

PAPERHANGING, ETC. GOOD WORK, LOW PRICES. TRY ME. 606008.

CALIF. garage built $60. Others in proportion. WEST 424.

CEMENT work, all kinds; free estimates. Phone WILSHIRE 2878.

H. B. MARSTEN, WEST 1262, cement work, sidewalks, foundations. Reasonable.

PAINTING, tinting and enameling done well and reasonably. Ph. VER. 4387.

CARPENTER contractor will discount your bid. H. WIDLE, 1250 W. 38TH PLACE.

ANDREW, the Sewer Man, underbidder. 2901 WINTER ST. Ph. Boyle 203.

CARPENTER contract, jobbing, estimates cheerfully given. Call PHONE 70844.

HARDWOOD FLOORS sold, laid, etc. Old floors renewed; good work, cheap. 59221.

PAINTING AND PAPER HANGING GOOD WORK DONE, REASONABLE. BOYLE 273.

CEMENT WORK— FIRST CLASS. Phone CONDON, 69043, or 597259.

Engineering, Drafting, Surveying.

DRAWINGS MADE— Building plans—Machine design. I will save you money. See me. MR. GRIFFIN, Engineer. Room 445, Pacific Electric Bldg.

Patents and Patent Attorneys.

HAZARD & MILLER, H. Miller, formerly 8 yrs. member Examining Corps U.S. Pat. Office. Hazard's book on patents free. Fifth floor Central Bldg., 6th & Main.

ROBERT W. SMITH. Patent and trade-mark attorney. Main 1316. 415 Severance Bldg. 6th and Main.

Professional Services.

YOUNG lady pianist, good sight reader, will accompany voice in home or studio, reasonable. Phone WIL. 4132, apt. 109.

Furs—Remodeling, Etc.

CANADIAN PRACTICAL FURRIER. Cleans, repairs, remodels furs, low rates. 911 W. 6TH ST. Phone Bdwy. 1499.

Cesspool Cleaners.

ACME CESSPOOL CO. Cesspool pumped, constructed. WIL. 2153.

CALIFORNIA CESSPOOL CLEANING CO. WIL. 1512. Underground drainage. 59C107.

Manicuring, Chiropody, Facial and Scalp Treatments.

CORNS cured, absolutely without pain. A remedy compounded by nature. One that no man can duplicate. CARRIE LAMBERT, 387 San Fernando Bldg. Pico 4756.

MASSAGE treatments given in your home, three treatments $5, best references. WEST 1751.

ANNO WOOD and Jean Lloyd, manicuring. 225 I. W. Hellman Bldg. Open Sundays.

MME. HIBBARD, facial massage, scalp treatments, shampooing. 324 W. 11TH ST.

Roofing—New and Old.

VERNON ROOFING CO., shingle roofs a specialty, repaired and painted. Work guaranteed. 102 E. VERNON. So. 3854-J.

WANTED—Carrier boys for Times routes, along Sunset blvd., west of Lakeshore ave. Good pay. Phone 54946.

ROOFS painted, repaired. "SCOTT, THE ROOFER." 3211 Central ave. South 48.

BUSINESS ANNOUNCEMENTS.

Roofing—New and Old.

DELAY MEANS DAMAGE— Protect your property now by recovering your roofs with Weaver Roofing or Perfecto Asphalt Paint, made and applied by the WEAVER ROOF COMPANY. No charge for expert report and estimates. Call 339-341 E. 2nd st. Ph. Bdwy. 784.

ROOFS repaired, new roofs laid. Our Leakproof coating, better than graphite, beautifies; repair and coat all roofing paper, $1 per 100 square ft. up. Estimates free. VICTOR ROOFING, 2842 Sleeper. So. 1658-W; night, 290190.

HAVE your roof repaired, painted, guaranteed; roof paints for sale; graphite, 75c gallon; asphaltum, 50c gal. Ph. Pico 3061. BURKHART ROOFING, 1205 L. A. St.

ALL KINDS ROOF LEAKS REPAIRED. NEW ROOF LAID. SENT FOR LEW. RICHARD ELLERMAN, 1055 W. JEFFERSON. 768190.

OLD ROOFS our specialty, repaired, painted, mopped with hot asphaltum or recovered. Over 27 yrs. experience. Estimates free. B. & M. ROOFING CO. 15086.

ROOFING, new, old; repairing, painting our specialty. 77002, WEST 2727.

WE repair all kinds of roofs. Lin. 651. MR. E. W. GIBBONS.

ROOFS repaired or made new; inspection free. Satisfaction guar. Phone LIN. 1820.

ROOF repairing, all kinds painted and asphalted, work guaranteed. SOUTH 1249-J.

Dressmaking, Tailoring, Millinery.

PLAIN, fancy sewing, children's clothes a specialty. MRS. LOVE. Phone 10916.

EDUCATIONAL.

Miscellaneous.

SPECIAL teaching backward or foreign or subnormal pupils. Careful method. 51236.

TUTORING, high, elem., home or school. L. A. COACHING SCHOOL. 15030.

Musical and Dramatic.

MRS. F. CADISUE ALLEN, soloist and teacher, guitar, mandolin, banjo, Hawaiian steel guitar, ukulele and tenor banjo. Thorough instruction from beginning to professional playing. Studio, 870-874 Walker Auditorium, 730 S. GRAND AVE. Main 1784. 9 a.m. to 9 p.m., except Sun.

VIOLIN and 'cello, beginners and advanced, instruction all string instruments. 63356.

Professions and Languages.

COMMON Sense School of Spanish. Private and class lessons. Typewriting and translating from and into all modern languages. 230 BYRNE BLDG.

COACHING — Competent instruction, high school and college grade, moderate rates, by teacher. Univ. grad. A.M. WEST 4190.

SPANISH taught, Spanish lady; moderate prices. MISS RUBIN, 211 E. 63rd st.

Dancing.

WE teach you to toddle, fox trot and waltz in 6 lessons. Private lessons 75c. LOOMIS STUDIO, 625 LOOMIS ST. TWO BLOCKS W. FIGUEROA AT 9TH.

75c PRIVATE lessons in Fox Trot, etc., any time. 537½ S. MAIN.

WANTED—HELP—Male.

Miscellaneous.

WANTED—BUYER, mgr., gr. gds. & furn. Open. LEDGER Bkpr., Bookkeeper, $150. BKPR.-COLLECTOR, bank then, $125. PACKER, husky, $80. FRUIT-VEG. Clerk, local, $80. FLOORMGR., dept store exp. Open. CASHIER-BKPR., local, young, $125. DRAFTSMAN, exp. terra cotta wk. Open. STENOGRAPHER, young, local, $100. ELLIOTT-FISHER Book-keeper, $125. JR. ACCOUNTANT, loc., young man. Open. CHEMIST, flour, grain exp. Open. COLLECTOR, motor cycle. Open. BANKS, tr. aud., Open. Asst. supvr. $175. Bank teller, local exp., $125-$150. Loose-leaf book-keepers, $100. ORGANIZATION BUILDERS' EMP. AGCY., 409 Central Bldg., 6th and Main sts.

WANTED— MURRAY & READY, Leading Employment and Labor Agents, 110 E. 2ND ST.

Plasterer, $10 day; 3 form carpenters, Dam job, $5.50 day. Bros. Knitter, ... [illegible] ... Married orchard man, $75 mo. and home.

We Lead—Others Follow.

WANTED—MEN WHO LIKE MECHANICAL WORK TO TRAIN WITH OUR TOOL AND FIELD CONTRACT WORK. A TOOL SHOP TRAINING IN THE THEORY AND ELECTRICAL FEATURES WHILE WORKING UNDER FULL PAY. A MEMBERSHIP FEE REQUIRED. L. A. TRACTOR AUTO & ENG. EXCHANGE, 19th & L. A. ST. (SEE INST. COURSE ADV.)

WANTED—FEW BRIGHT YOUNG MEN to prepare for RAILWAY MAIL and POSTOFFICE CLERKS. Salary $1400-$2300. Promotion. PAY TWICE MO. Permanent. L. A. district. MANY APPOINTMENTS to be made. EXAMS. SOON. MR. HOFF, 726 Story Bldg. (See Inst. Course Ad.)

WANTED—MAN AMBITIOUS TO TAKE UP ACCOUNTING and auditing in spare time under certified public accountant's direction; income tax work taught; previous experience unnecessary if willing to learn. Results insure excellent pay. W. W. BABCOCK, 524 Title Ins. Bldg. (See Inst. Course advt.)

WANTED—BUYER AND MGR. crockery and glass, lo. cal. city, $175; and man for hardware, $150 ... [illegible] ... since 1912 for "EVERYTHING HUMAN FOR THE OFFICE." Chapman Bldg.

WANTED—Are you doing the home study? Not Then you are losing money every day. 250 courses to select from. Ask for free catalogue. INTERNATIONAL CORRESPONDENCE SCHOOLS, 539 Title Bldg. 219 W. 7th st. Ph. 62796. (See inst. course adv.)

WANTED—MAN WHO LIKES MATHEMATICS TO QUALIFY FOR AUDIT AND ACCOUNTANT WORK. BOOK-KEEPING EXPERIENCE NOT NECESSARY. 212 W. 8TH STREET, ROOM 303. (SEE INST. COURSE ADV.)

WANTED—High-grade advertising man with originality and aggressiveness; large retail establishment. State qualifications, age, phone, own handwriting. Address V, box 310, TIMES BRANCH.

WANTED—Carpenter for hotel; pastry cook, $200. Chef for cafeteria, man and wife for private family, good wages. TOURIST EMPLOYMENT AGENCY, 145 S. Spring st., Room 212.

WANTED—Planing-mill help. Sticker men, shapers, and band-sawyers. Employees here. Fare advanced. $7, 8 hrs. Labor trouble exists on this work. HUMMEL BROS. (AGCY.) 118 E. 2nd st.

WANTED—Piano player for mountain resort; dance music, play Saturday night and Sunday afternoon; state salary expected. Address H, box 65, TIMES OFFICE.

WANTED—Men. Amazing offer. Every one buys a $15 article for $2, and you get $1 on every sale. 434 MASON BLDG., 4th and Bdwy., after 9 a.m.

WANTED—MEN TO LEARN BARBER TRADE. Money made and tools furnished. Positions guaranteed. 324 E. FIFTH ST. (See Inst. Course Advt.)

WANTED—Motorcycle collector. See Employment department, L. A. ICE & COLD STORAGE CO., 7th and Santa Fe Railway tracks.

WANTED—Boy for helper on lithographic press; one who wants to learn trade. Apply NEUNER CORPORATION, 617 E. Los Angeles st.

WANTED—Learn barber trade, be independent for life. Wages while learning. Tuition reasonable. MOHLER BARBER SCHOOL, 429 E. 5th st. (See inst. course advt.)

WANTED—Scrubber man for candy factory. Give experience, salary expected and last employer. Address G, box 341, TIMES OFFICE.

WANTED—Telephone man, skilled in inventory work, vicinity Los Angeles. Permanent employment possible. J. C. KELSEY, Hotel Windemere, Santa Monica.

WANTED—A young man for steady position. The right party can make $40 per week. First man here gets job. Call Room 329 at 702 S. SPRING ST.

WANTED—Refrigeration engineer, electric plant, married man preferred. Wages arranged. HUMMEL BROS. (AGCY.) 118 E. 2nd st.

WANTED—Quarrymen, also quarry foreman; men of experience in eastern marble quarries preferred. INYO MARBLE CO., 1012 Hibernian Bldg.

WANTED—Young men, we have 7 weeks' emp., your pay every day; must have good appearance. 912 NEW PANTAGES BLDG.

WANTED—Man to drive wholesale vegetable and truck, must be able to sell. Good pay right man. Address H, box 60, TIMES OFFICE.

WANTED—Young men, have places for 4, pay every day; must be polite. 228 DOUGLAS BLDG.

WANTED—Bright boy to learn printing business, will pay him $10 per week to start. Call at 322 UNION LEAGUE BLDG.

WANTED—2 neat-appearing men, large retail house, chance for advancement. 213 O. T. JOHNSON BLDG. 9-12, 2-5.

WANTED—Man, neat, well-dressed. Must be satisfied with $30 per week. Call Room 522, at 520 S. BROADWAY.

WANTED — Students and others during spare time, pleasant work, good pay. 339 DOUGLAS BLDG., after 4 p.m.

WANTED—Bkprs. Income-tax procedure taught by expert accountant. Evenings, 404 DOUGLAS BLDG. (See Inst. Course adv.)

WANTED—Lumberman, retail office clerk; position out of town; $125. 614 PACIFIC FIN. BLDG., 6th & Olive. Agcy.

WANTED—Millwright, all-around man, camp job, north, $150 month. HUMMEL BROS. (AGCY.) 118 E. 2nd st.

WANTED—Boy with bicycle, for delivery and stockroom, opportunity to learn selling. 643 SAN FERNANDO BLDG.

WANTED—Boy with bicycle, opportunity to learn business. E. W. REYNOLDS CO., 300 Metropolitan Bldg.

WANTED—Boy for delivery in drug store; VARNACK BROS., 2330 W. Washington. West 7081.

WANTED—Machine miners, $5.25, 8 hrs. Muckers, $4.75, 8 hrs. Nevada. HUMMEL BROS. (AGCY.) 118 E. 2nd st.

WANTED—Boys with motorcycle for errand service. See MISS ROACH, 608 S. Spring.

WANTED—Experienced domestic salesman. PACIFIC SERVICE AGCY., 531 Mason Bldg.

WANTED—A butcher. Apply HANDY MARKET, 857 S. Main.

WANTED—HELP—Male.

Miscellaneous.

WANTED—Inexperienced people to register for our next production. 319 Grosse Bldg.

WANTED—Janitor. Call BOYLE 3897.

Store and Office.

WANTED—A MAN.

Why not earn some big money and get ahead? Would you like to earn $100 a week? You can prepare for such a position if you are willing to invest a few hours a week studying in your spare time at home; we will agree to make you an expert accountant in a short time. If you can qualify; we also agree to assist you until you can pass the State examination for certified public accountant. A real job will be waiting for you ... [illegible] ... All inquiries treated as confidential. ... 309, TIMES OFFICE. (See Inst. Course advt.)

WANTED—Expert stenographer and typewriter of exp. to act as private secretary. Must be single man, preferably over 30 yrs. of age. Knowledge of book-keeping and statistical work essential. Must live in eastern city portion of each year. Unusual opportunity for man of high character and ability; only such need apply. Best references required. MILTON A. McRAE, 606 Scripps Building, San Diego, Cal.

WANTED—Young man that can dress windows and write cards, and assist in selling. Permanent position.

JACKSON'S MEN'S WEAR SHOP. Anaheim.

WANTED—Experienced book-keeper, man ... [illegible] ... Address R, box 297, TIMES BRANCH.

WANTED—CREDIT MAN, $150; ... STENO., know bkpg., $100. ... OFFICE BOY, clean cut. ... EMPLOYERS' SERVICE BUREAU, Agcy. 415 MERRITT BLDG., 8TH AND BDWY.

WANTED—Day clerk for apartment-house office. Night student or boy living at home. Light work. Small pay. Address V, box 332, TIMES BRANCH.

WANTED—A window-trimmer, and able to put on a sale for clothing, etc. Address H, box 8, TIMES OFFICE.

WANTED—High-school boy for clerical work. Steady position. 2607 Humboldt st. PACIFIC IRON & STEEL CO.

WANTED—Registered pharmacist for part time work. Call OAK. 3800 for appointment.

WANTED—Thoroughly experienced man for delicatessen department, must give local references. 800 S. HILL ST.

WANTED—Boy, not going with parents, you make at least $20 weekly if you work. 218 FAY BLDG., 3rd and Hill.

Salesmen and Solicitors.

WANTED—

EASTERN SUBDIVIDERS OPENING BRANCH OFFICES IN LOS ANGELES, WANT

LIVE, EXPERIENCED SALESMEN AND GO-GETTING SOLICITORS FOR OPENING SALE OF NEW CLOSE-IN SUBDIVISION, STARTING IMMEDIATELY, LOCATED BETWEEN LOS ANGELES AND GLENDALE — THE FASTEST GROWING TERRITORY IN THE U. S. A.

CALL THIS EVENING BETWEEN 7 AND 9 P.M.

DICKINSON & GILLESPIE, 529 WEST EIGHTH ST.

WANTED—TWO FIRST-CLASS STOCK SALESMEN—$15,000-A-YEAR MEN FOR THE BEST PROPOSITION IN THE STATE. STRONG DIRECTORATE—LEADING BANKERS— GOOD TERRITORY STILL OPEN. LIBERAL COMMISSION. FIRST NATIONAL LOAN & DISCOUNT COMPANY. 326 MARSH-STRONG BUILDING.

WANTED— HIGH-GRADE SECURITY SALESMEN.

[illegible]

WANTED—STOCK SALESMEN. Wishing to connect with a bond house in the sale of an attractive industrial offering ... [illegible] ... PARKER & CO., 830 Citizens' National Bank Bldg., Los Angeles.

WANTED—SALESMANAGER, ... [illegible]

[illegible]

WANTED—Salesmen, ... [illegible] ... 405 I. W. HELLMAN BLDG.

[illegible]

PARKER & CO., 830 Citizens' Nat. Bank Bldg., Los Angeles.

[illegible] ... HAYDEN'S ELECTRIC ... 131 W. Washington st.

WANTED— Experienced specialty man to work outside ... [illegible] ... TIMES BRANCH.

WANTED—Salesmen, ... [illegible] ... TWINKO CO., ...

WANTED—SALESMEN, WITH OR WITHOUT EXPERIENCE. WILL TRAIN YOU IF NOT AFRAID OF HARD WORK AND WILLING TO LEARN. MR. ... UNION LEAGUE BLDG., 2ND AND HILL.

WANTED—2 salesmen to sell Chevrolet automobiles; a very good proposition for the right parties. BEN D. BRESMAN CO., 1657 S. Western Ave.

WANTED—SALESMAN TO RELOAD STOCKHOLDERS. PLENTY OF LEADS FURNISHED TO GOOD CLOSERS AND GOOD CO-OPERATION. CALL AFTER 10, 307 MERRITT BLDG.

WANTED—Three live, wide-awake men to solicit ... [illegible] ... BANK BLDG. (Mr. Ward.)

WANTED—Men with auto to sell ... [illegible]

WANTED—Ford and Fordson salesmen ... Apply FORD SALES AND SERVICE STATION, Downey, Cal.

WANTED—An opportunity is offered a man ... [illegible]

WANTED—Young man who knows how to meet the public. Must be of pleasing personality. Call 432 GROSSE BLDG., 6th and Spring.

WANTED—10 salesmen, work here week, and then go East. Call 434 CLIFTON ST. Take Griffin av. car, get off at Ave. 23.

[illegible]

WANTED—Wholesale clothing salesman. A real producer. Local experience and references. Best proposition. 2807 CENTRAL AVENUE.

WANTED—Man with selling experience, with car. Salary and expenses. 737 N. SPRING.

WANTED—Industrial insurance salesman; Phone PICO 1021 for appointment.

WANTED—Salesman, auto ... Call MR. ALLEN, ...

WANTED—HELP—Male.

Salesmen and Solicitors.

WANTED—

FOUR SALES MANAGERS.

WE NEED FOUR MANAGERS FOR OUTSIDE OFFICES. MEN WHO HAVE HAD SELLING EXPERIENCE.

WE HAVE A WONDERFUL SELLING PROPOSITION; OVER THREE MILLION DOLLARS.

IF YOU WANT TO BECOME ASSOCIATED WITH A RELIABLE HOUSE AND MAKE A PERMANENT CONNECTION THAT WILL GIVE YOU BIG MONEY, ACT QUICK.

CALL TODAY, ASK FOR MANAGER. 350 S. HILL ST.

WANTED—A GOOD MAN TO TAKE POSITION WITH WEEKLY INDUSTRIAL LIFE INSURANCE COMPANY, JUST OPENING THE STATE OF CALIFORNIA. GOOD WAGES. CHANCE FOR ADVANCEMENT. WRITE SUPERINTENDENT. ADDRESS F, BOX 24, TIMES OFFICE.

WANTED—

SALESMEN

TO CONNECT THEMSELVES WITH A $60,000,000 CONCERN.

This company guarantees to refund your clients' money together with 7 per cent interest upon a 30-day notice and demand. If money allowed to remain on deposit for 6 months or a year we can pay 50 per cent. (Savings bank plan.) If you can sell such securities, your position will be permanent, and appointment will be made later on for those who may desire to go abroad. For interview call

HAMILTON, 324 Pacific Finance Bldg.

OPPORTUNITY FOR YOUNG MEN EMPLOYED, WHO WOULD APPRECIATE SPLENDID OPPORTUNITY TO LEARN REAL

SALESMANSHIP.

WE OFFER A COURSE IN TRAINING, WHICH POSITIVELY BRINGS RESULTS.

$5000 A YEAR OR BETTER

IS WHAT A SALESMAN MAKES. OUR CLASS IS HELD EVENINGS, AND NO OBLIGATION ENTAILED. WRITE FOR INTERVIEW, OR CALL BETWEEN 6 AND 7 P.M. 238 TITLE INSURANCE BUILDING.

WANTED—

SALESMANAGER, CAPABLE OF EMPLOYING, TRAINING AND MAINTAINING AN ORGANIZATION OF PRODUCERS. THIS POSITION CONTEMPLATES BRANCH OFFICE MANAGEMENT FOR LARGE CORPORATION. THE APPLICANT THAT CAN QUALIFY IS WORTH $12,000 PER YEAR TO US. SEE MR. PRICE, PHONE 15678, FOR APPOINTMENT.

WANTED — AN AGGRESSIVE SALESMAN QUALIFIED TO PUSH THE SALES OF A BUILDING MATERIAL THAT HAS MERIT AND IS BACKED BY HIGH-CLASS ADVERTISING CAMPAIGN. ACQUAINTANCE WITH ARCHITECTS, BUILDERS AND CONTRACTORS DESIRABLE. STATE FULL PARTICULARS REGARDING EXPERIENCE, AGE, SALARY REQUIRED, ETC. ADDRESS V, BOX 403, TIMES BRANCH.

WANTED—SALESMEN. OPENING FOR HIGH-GRADE SALESMEN, ALSO ASSISTANT SALES MANAGER WHO WOULD APPRECIATE BEING ASSOCIATED WITH A CALIFORNIA CORPORATION OFFERING AN EIGHT PER CENT PARTICIPATING PREFERRED SECURITY WHICH WILL STAND THE MOST RIGID INVESTIGATION. ONLY MEN WHO ARE PREPARED TO BEGIN WORK IMMEDIATELY NEED APPLY. CALL IN PERSON AT OFFICE, 507 HIBERNIAN BUILDING.

WANTED—Salesmen who are business men, capable of organizing and managing an active sales force. Car is necessary. Call personally.
MAIN OFFICE, 209 West Pico st.

WANTED—
TRAVELING SALESMAN.
To follow up leads regarding real estate adjacent to one of the world's greatest industrial developments, now under way; big money to man able to show successful selling experience; references. Address V, box 418, TIMES BRANCH.

WANTED—Men to sell electric appliances. We have a proposition with plenty of future for those who are willing to work. We can teach you how to make big money selling nationally advertised products. Largest and oldest establishment in Los Angeles. See MR. RAABA, Beacon Light Co., 636 S. Hill.

WANTED—We have opening for high-class advertising salesman; the proposition is new in Los Angeles; to the right man this is an opportunity to build a large and permanent income. Reply will be confidential. Give phone number for appointment. Address G, box 69, TIMES OFFICE.

WANTED—
Salesman for business chance office, must be experienced and hustler, at present have only one salesman, which is not enough to handle inquiries. Apply 611 LAUGHLIN BLDG., 315 S. Broadway.

WANTED—A1 SALESMAN, PREFERABLY WITH CAR. WE ARE MANUFACTURING AN ARTICLE OF MERIT WHICH SELLS TO HOTELS, MOVIES AND AUTO DISPLAY ROOMS, ETC. ONLY HIGH-CLASS MEN CONSIDERED. SEE MR. BRADLEY, 816 E. NINTH ST.

WANTED—Salesmen. Clean-cut, first-class salesmen for Los Angeles and all parts of Cal., to sell the $3 Strand Safety Razor Sharpener. Sharpens all blades. Best seller on market. Big commission. SPECIALTY SALES CO., 414 Fay Bldg., Los Angeles.

WANTED—Salesmen. A National organization maintaining offices from Coast to Coast has room for high-caliber specialty men, calling on merchants and manufacturers. Energetic, resourceful men can make good money. Call RM. 812, Union League Bldg.

WANTED—LIVE-WIRE SALESMAN. Apply 205 H. W. Hellman Bldg., 10:30 to 11:15, COVELL.

WANTED—Salesmen. Opening up this territory on wonderful household appliance, sold direct. 200,000 sold east. Exclusive territory. Permanent. MR. BARNES, 205 Union League Bldg.

WANTED—DISTRICT MANAGERS for sale of the latest and most complete income-tax service and record. You should make from $500 to $1000 per mo. See MR. CARPENTER, 809½ S. Vermont.

WANTED—Man acquainted with furniture and bedding trade to sell a nationally advertised line of pillows, stock in Los Angeles. Call at 737 TERMINAL ST., room 205.

WANTED—First-class salesman with auto for building material line; permanent position for right man, must be able to read plans, state reference and salary desired. Address V, box 578, TIMES BRANCH.

WANTED—Experienced classified advertising solicitor for permanent position on paper of about 6000 circulation. Give references and salary expected. Address F, box 29, TIMES OFFICE.

WANTED—Several salesmen to sell Ford cars; experience not necessary, age from 25 to 45; apply NOLL AUTO CO., 1800 Pasadena ave., between 8:30 and 9:30 a.m.

WANTED—Men who are willing to give their evenings for two weeks in order to qualify for a real position. We teach you. No investment. 7:30 to 8:30. 406 PACIFIC MUTUAL BLDG. See Mr. McJennett.

WANTED—We can use a few wide-awake people to represent us in an advertising campaign for the new year. Liberal commission and drawing account. See MR. FOSTE, 626 S. Broadway, 5th floor.

WANTED—Salesman. A new winner, Bolton's Universal Cyclopaedia, loose-leaf extension service. Our men making $200 and more weekly. MR. COLLIER, Hotel Imperial, 919 S. Grand, after 3 p.m.

WANTED—ADVERTISING SALESMEN. 50% CASH COMMISSION. NEW PROPOSITION, SELLING UPON SIGHT. TERRITORY. 534 BRADBURY BLDG. MR. ALDRICH.

WANTED—A real live salesman to cover Southern California territory, capable of earning $350 to $400 per mo. and expenses. Call M. F. LONG, Alexandria Hotel.

WANTED — Salesman for handling State rights on fastselling auto accessories. C. E. McLEAN, 613 E. Orange Grove, Pasadena.

WANTED—Largest house this trade U. S., needs local salesman. Big returns industrious man. 311 LISSNER BLDG.

WANTED—HELP—Male.

Salesmen and Solicitors.

WANTED—STOCK SALESMEN.

LOOK!

A GROUP OF LEADING DOCTORS, REALIZING THE NEED OF A NEW MODERN HOSPITAL, HAVE ORGANIZED A MILLION-DOLLAR COMPANY, SECURED A SIX-ACRE SITE, PAID $35,000 ON IT, HAD A PROSPECTUS PRINTED WITH LETTERS FROM LARGEST BANKS, ETC., STRONGLY INDORSED BY PRESS AND PUBLIC. NOW NEED SERVICES OF STOCK SALESMEN WHO KNOW HOW TO CLOSE. EVERY MAN AND WOMAN A PROSPECT. LIVE LEADS FURNISHED GOOD MEN. SEE MR. SHOOR, 516 EAST WASHINGTON STREET.

WANTED — EXPERIENCED FURNITURE SALESMAN WITH MACHINE. OPPORTUNITY FOR RIGHT MAN TO CONNECT WITH LARGE CONCERN. APPLY FORENOON. MR. UMAN, 1562 W. WASHINGTON BLVD.

WANTED—Experienced advertising man to handle classified advertising of community newspaper. Ask for Mr. Hayer or Mr. Metzger, 157 S. WESTERN.

WANTED—Young and energetic man as solicitor. Must be experienced and highly recommended. ORIENTAL RUG CLEANING CO., 2552 W. Pico st.

WANTED—Neat appearing men to list and sell places of business, preferably those handling groceries, restaurants or oil stations. 341 I. W. HELLMAN BLDG.

WANTED—Salesmen for city, wholesale dry goods. Commission basis. State age, reference, and experience in reply. Address R, box 338, TIMES BRANCH.

WANTED—Bright, aggressive supply salesmen for suburban territory. REMINGTON TYPEWRITER CO., 420 S. Spring st.

WANTED—Good real estate salesman to sell acreage. Must have transportation. Good commissions. 611 S. Hill. See MR. WARD.

WANTED—Auto salesmen, experienced in selling goods to commercial houses. WILLYS-KNIGHT AGENCY, 1705 W. 7th.

WANTED—Live real estate salesman who has operated in the Wilshire district. J. B. ALTHOUSE CO., 315 S. Western.

WANTED—Aggressive, energetic Ford salesmen. See MILLER at William L. Hughson Co., 1061 S. Olive.

WANTED—Salesmen. Must be Christian gentlemen. Workers av. $200 mo. 812-13 UNION LEAGUE BLDG., 2nd and Hill sts.

WANTED—Live real estate salesman, splendid opportunity for good man. DAVIS & ROBINSON, 3225 W. Washington st.

WANTED—Salesmen. House to house. Sell the HANDY. They need it. Pocket sample Room 812, 127 S. BDWY.

WANTED—Auto accessory salesmen. WESTERN SPECIALITIES CO., 1234 S. Flower.

WANTED—Two salesmen. Must be stickers, no samples. Good commission. Call Room 717, 145 S. SPRING.

WANTED—Life insurance salesman, old-line company. W. MOORE, 500 Washington Bg.

Trades.

WANTED — Lithographic engravers, transferrers and pressmen wanted. A strike is on at the present time, but men now employed who prove competent will have permanent positions. Apply, giving names and addresses of last two employers, to EMPLOYING LITHOGRAPHERS, 775 Monadnock Bldg., San Francisco.

WANTED—Two young, ambitious men, one for electrical and storage battery work, and one for machinist's helper; a chance to learn and gain advancement. 1910 W. ADAMS.

WANTED—First-class auto repair man, one who knows the trade and will bring same with him. To such a man I will give working interest in shop. 1369 N. WESTERN.

WANTED—Good bench molder for steel foundry, one familiar with hand squeezer machine preferred. Apply 2176 E. NINTH ST.

WANTED—Man experienced in compo. work, mounting and casting. THE McCLELLAN MFG. CO., 10th and Los Angeles.

WANTED—2 or 3 first-class cabinet makers who are experienced in sash and door work. QUALITY MILL CO., San Bernardino, Cal.

WANTED—Learn auto repairing. Actual experience. Y.M.C.A. AUTO SCHOOL. (See Instruction Course Adv.)

WANTED—Thoroughly experienced window cleaners. Apply 3?5 Mason Operahouse Bldg. ACME CLEANERS.

WANTED—Lithograph pressman and transferrers. Apply UNION LITHOGRAPH CO., 2030 E. 7th st.

WANTED—Experienced knitter for hand machine. Apply JACOB LEVITT & CO., 330 S. Broadway.

WANTED—At once, 10 plumbers. Apply STICE BROS., 730 E. Colorado Blvd., Eagle Rock.

WANTED—Experienced concrete and form-setter foreman for road construction work. Long job. Apply 432 N. MAIN ST.

WANTED—Tinner's helper. 1516 W. PICO STREET.

WANTED—Tuner and player, action man. See MR. HOSSACK, Fitzgerald Music Co.

WANTED—Job. carp., car pref. CENTRAL CARPENTER SHOPS, 6414½ Holly. Blvd.

WANTED—Auto mechanic for partner, some investment. JONES, 639 San Pedro st.

WANTED—Experienced pants operator as partner. 223 W. FIRST ST. Good income.

WANTED—Truck body builder. Steady job for right man. 125 E. 16TH ST.

WANTED—First-class automobile trimmer. 1119 W. PICO.

WANTED—Linotype operator. Must be A-1. Apply 230 E. 4TH ST.

Chauffeurs, Teamsters, Etc.

WANTED—Strong, energetic, careful truck driver and helper between 30 and 40 years of age, thoroughly experienced loading and delivering furniture. Permanent position, top wages. Give experience, age, phone number, own handwriting. Address V, box 391, TIMES BRANCH.

Hotel, Restaurant, Club.

WANTED—Single man as night clerk, large apartment-house. One that has switchboard experience preferred. Must room at house. Give phone number and reference. Address C. V., box 377, TIMES BRANCH.

WANTED—Baker's helper. Must have experience in the pie business. 742 TURNER STREET.

WANTED—Dishwasher in restaurant, must be fast worker. 1619 W. WASHINGTON.

Professions and Vocations.

WANTED—For motion picture work. Production starting soon. Experience unnecessary. Apply at Studio, 753 S. BOYLE AVE. Take car marked "R" going east on 7th St. (See Inst. course advt.)

WANTED—Draftsman, gen'l drafting. Must furn. $500 bond. Call Fri. morn., PACIFIC ENG. CO., 445 Pacific Electric Bldg.

Farm and Garden.

WANTED—Experienced gardener to take charge of grounds of private place, 25 miles out in country. Single man preferred. Call Room 507, CHARLES C. CHAPMAN BUILDING, today, 3:30 to 4:30.

WANTED—First-class landscape gardener, one who can start and finish alone. 828 N. Vermont. S. KANNIN.

WANTED—Good, hustling, all-around gardener for institution. PH. 13884.

WANTED—HELP—Female.

Miscellaneous.

WANTED—Head cook, sanitarium, $100, R. & B. Pastry cook, bakery and lunch room, country, $25 wk. Night waitress, cafe, $15 wk. Waitress, cafe, $16 wk. Mixed work, inst., $45, R. & B. Gen. helper, boarding-house, $60 and meals. HUMMEL BROS., Rm. 539 Douglas Bldg.

WANTED — LILLIAN HOLLINGWORTH SCHOOL OF MILLINERY, 1st hat perfect in work and design. Minimum expense for practice materials. Call, see work, be convinced. 1237 S. Bonnie Brae, nr. Pico, 52137. (See Inst. course ad and others.)

WANTED—A strong young woman no responsibilities, for beauty culture work; no experience necessary. Must be one not afraid of work and possess executive ability. No others need apply. Address F, box 250, TIMES OFFICE.

WANTED—TYPIST or STENOGRAPHER or BOOK-KEEPER to coach for L. A. POSITION. State, city and Federal exams soon. Fine pay, good hours. MISS WILSON, 630 Stock Exchange Bldg., 639 S. Spring st. (See Inst. Course ad.)

WANTED—3 live, wide awake young women with pleasing personality to manage business, unlimited financial possibilities. Instructions furnished. 905 GARLAND BLDG., 740 S. Broadway.

WANTED—Learn costume designing, pattern drafting, sewing, millinery, draping; day, eve. courses, women's, children's, men's wear. School of Costume Designing, 948 W. 7TH. (See inst. course advt.)

WANTED—Women with pleasing personality to run our celebrated LORRAINE SHOPPES. This work insures you a good living, also a nice bank account. Experience unnecessary. 508 LOEW STATE BLDG. (See inst. course advt.)

WANTED—Young women, 25 or older, newspaper reporting and promotion work. College training or outside sales experience. Write full details about yourself, or phone ARTHUR BAKER, Main 35, PRESS, Long Beach.

WANTED—Couple, cook, chauffeur, $150; second maids, $60; nursery governess, $65; baby nurse, $60; attendant, massage parlor, $75. BONDED SERVICE, Agency, 408 Chamber Commerce.

WANTED—Ladies, a wonderful offer. A $15 article selling for $2 and you get $1 on every sale. No experience and permanent. 434 MASON BLDG., 4th and Bdwy. After 9 a.m.

WANTED — Women, neat, well dressed, must be satisfied with $30 per week. Steady advancement. Call ROOM 322 at 520 S. BDWY.

WANTED—Inexperienced people to register for our next production. 319 Grosse Bldg.

WANTED—HELP—Female.

Miscellaneous.

WANTED—

DO YOU WANT TO EARN A GOOD SALARY AND BE EMPLOYED IN HOLLYWOOD?

A salary that is paid while you learn, the business and that increases frequently as you gain experience?

DO YOU KNOW HOW MUCH TELEPHONE OPERATING EMPLOYEES EARN?

And what excellent opportunity they have for promotion to executive positions?

WHY NOT OBTAIN THE FACTS?

Our Employment Supervisor will gladly tell you the facts, and will also explain the many other advantages of telephone operating for young women, 18 to 25 years of age.

CALL AT

1320 S. Hope Street, Los Angeles. Take Pico car to Hope; walk one-half block south.

SOUTHERN CALIFORNIA TELEPHONE COMPANY.

WANTED—STENO.-BKPR., bnkg. exp. $110
LEGAL STENOGRAPHER, local exp. $100
ELLIOTT-FISHER BILLER ....Open
BILLER, light steno., clerical $75
STENO., meet pub., real est. ofc. $75
STENO., meet pub., half days $50
TYPIST-CLERK, figuring, ins. exp. $80
BKPR.-STENO., chge. small ofc. $85
STENO., light, billing, gen. ofc. $75
THE PACIFIC AUDIT & SYSTEM CO., Inc. 502 Story Bldg. (Agency) 6th and Bdwy.

WANTED—STENOGRAPHER, A-1 ....$85
STENOGRAPHER, reception room $80
SECRETARY-STENO., credits $80
STENOGRAPHER, life ins. exp. ....Open
TYPIST-TELEPHONE OPR. $75
MAIL AND FILE CLERK messenger $75
LEDGER CLERK, fast, accurate $80
JEWELRY SALESLADY ....Open
ORG. BLDGS. AGCY., 400 Central Bldg.

WANTED—Teacher or woman with equal training to travel, not selling, leadership essential, salary $140 and expense allowance, advancement to $200; excellent opening for woman under 35, who can meet the public; state education, give telephone. Address H, box 19, TIMES OFFICE.

WANTED—RUSH—
AT ONCE—COUNTY JUNIOR CLERKS and COUNTY UTILITY CLERKS. Salary $115 mo. for former and $5 per day for latter. Exam. just called. Excellent opportunity. See MISS WILSON, Civil Serv. Ex., 630 Stock Exchg. Bldg., 639 Spring.

WANTED—A1 BKPR.-STENO., some legal exp. preferred; $130. Expd. dictaphone opr., some steno. fine opening. Steno., grain exp., $75-$90, good future. Openings constantly. BETTER REGISTER. F. S. BEAVIS, Agency since 1912 for "EVERYTHING HUMAN FOR THE OFFICE," Chapman Bldg.

WANTED—BY CAMILLUS
663 Brack-Shops, 7th and Grand. Ladies to learn the millinery trade. Prepare yourself now for a position this spring. I assist you in securing a position when competent. Largest and best millinery school in the West. (See Inst. Course advt.)

WANTED—THOROUGHLY EXPERIENCED SALESWOMEN FOR MILLINERY. APPLY AT ONCE. THE BEDELL COMPANY, BROADWAY, COR. 6TH.

WANTED—Ambitious girls may earn tuition by assisting with light office work. Experience not necessary. MACKAY BUSINESS COLLEGE.

WANTED—Ladies to learn corset fitting, selling, altering, position or individual business at home. call 1001 BRACK-SHOPS. (See Inst. Course adv.)

WANTED—Young lady that knows how to meet the public. Must be of pleasing personality. Call 422 GROSSE BLDG., 6th and Spring.

WANTED—Stenography, book-keeping, commercial, Spanish. Day, eve. (See Inst. Course Adv.) EFFICIENCY BUSINESS COLLEGE, 4th floor, Douglas Bldg. Office 404.

WANTED—Advanced stenographic students to do light typing for tuition while completing course. MACKAY BUSINESS COLLEGE, 9th and Main.

WANTED—A young lady for permanent position. The right party can make $30 per week. First lady here gets job. Call Room 226 at 702 S. SPRING ST.

WANTED—Experienced store demonstrator. Must be fluent talker to make good. Exceptional opportunity. Salary. 503 CHAMBER COMMERCE BLDG.

WANTED—Wet nurse, one who can nurse own baby and another. Call South 5500-W. 4217 LIMA ST.

WANTED—Young girl to work for manufacturing jeweler. B. RITZER, room 630 Wesley Roberts Bldg., 106 W. Third st.

WANTED—Women to do selling of ladies' cloaks and suits, also women to sew hooks and eyes on skirts. A. W. HACKEL, 820 S. Broadway, Room 501.

WANTED—Book-keeper, cashier, Hollywood, $100. HUMMEL BROS. (Agcy.) 539 Douglas Bldg.

WANTED—Spanish girl to play piano at soft drink parlor. 221 SUNSET BLVD., near Plaza. Pico 4328.

WANTED—Lady to learn hemstitching, also power sewing machines. 524 PHILIPS BLDG., 224 S. Spring.

WANTED—Learn hairdressing, marcel waving, hair mfg. LEADER COLLEGE, 227 Mercantile Pl. (See Inst. Course Adv.)

WANTED—Lady for light work evenings, exch. room, board and free stenography. Book-keeping course. 404 DOUGLAS BLDG.

WANTED—Book-keepers. Income tax procedure taught by expert. Evenings. 404 DOUGLAS BLDG. (See Inst. Course Adv.)

WANTED—Young ladies, 2 mo. emp., no exp. necessary. Paid daily. 3 needed. Apply 912 NEW PANTAGES BLDG.

WANTED—Young ladies; 3 needed, 3 mo. emp. Pay daily. 228 DOUGLAS BLDG.

Store and Office.

WANTED—TEN BRIGHT YOUNG WOMEN, good education, 1 yr.'s office exp., to quickly prepare for L. A. COUNTY CLERKS. Starting salary $115 mo. Promotion. PERMANENT. ALSO WANT FEW MORE WOMEN, fair schooling, weight 125 pounds or more, height 5 ft. 4 in. or more, to prepare for L. A. POSTOFFICE CLERKS. NO EXP. NECESSARY. No short., type or books. Beg. salary, $117 mo. Very fine promotion. PERMANENT. MANY APPOINTMENTS. Wonderful opportunity. Interesting work. Local. For successful training, AT ONCE, MR. HOFF, 726 Story Bldg. (See Inst. Course adv.)

WANTED—

AN EXPERIENCED CORSET SALESWOMAN, MUST BE FAMILIAR WITH STANDARD MAKES OF CORSETS.

J. M. HALE CO., 341 S. BROADWAY.

WANTED—Experienced book-keeper. Prefer one familiar with wholesale hay and grain experience. Work is complex, requires knowledge of freight rates and freight claims. Good opportunity for right party. Address R, box 377, TIMES BRANCH.

WANTED—STENO., A1 PERS. $100.
EXPERT FILE CLERK, $85.
LIGHT STENOGRAPHER, $75.
A1 TYPIST, LOCAL EXP., $85.
PACIFIC COML. SERVICE, Agency. 933 Title Insurance Bldg., 5th and Spring.

WANTED—Accountant, preferably with automobile experience. Good penman, capable of operating typewriter. Salary nominal. Reply in own handwriting stating experience, salary, etc. Address R, box 337, TIMES BRANCH.

WANTED—STENO-Sec. (23-30,) g. per. $150
STENO. (20-25,) nice pers. $90
POLICY WRITER, fire ins. exp. ....$85-$90
EMPLOYERS' SERVICE BUREAU (AGCY.) 415 MERRITT BLDG., 8TH & BDWY.

WANTED—Stenographer able to do light book-keeping; must be experienced, efficiency is required. For paint manufacturing company. Address V, box 554, TIMES BRANCH.

WANTED—Cashier, assist on books, age 19-25 ....$100
Book-keeper, understand discounting $110
B. & I. OFFICE SERVICE CO. (Agency.) 608 Pacific Mutual Bldg., 6th and Grand.

WANTED—Experienced millinery designer and trimmer. Must be thoroughly experienced and furnish A-1 references. Apply C. F. MAHANEY, 434 S. Hill st.

WANTED—Lady book-keeper. Must know how to operate an adding machine and handle money. Address G, box 121, TIMES OFFICE.

WANTED—Lady to assist office half days for stenography, book-keeping course and expenses. 404 DOUGLAS BLDG.

WANTED—2 experienced typists for all night work. Public utility corporation. 396 P. E. BLDG.

WANTED—STENO., out-of-town $120
514 PAC. FIN. BLDG., 6th & Olive, (Agcy.)

WANTED—Cashier and candy girl, hours 4 to 12. Call at candy stand, P.E. BLDG.

WANTED — Young saleslady in furniture store. 3521 STEPHENSON AVE.

Saleswomen and Solicitors.

WANTED—Salesladies educational work. If you want to make $100 per week or more, call after 3 p.m., MR. COLLIER, Imperial Hotel, 915 S. Grand.

WANTED—Immediately, experienced demonstrator. Must have good references; with sales ability. Apply ARMOUR & CO., 115 S. Central.

WANTED—HELP—Female.

Saleswomen and Solicitors.

WANTED—A CALIFORNIA CORPORATION DESIRES SERVICES OF THREE EXPERIENCED LADIES. IF YOU CAN QUALIFY A MOST ATTRACTIVE OFFER WILL BE SUBMITTED WHEREBY YOU CAN MAKE REAL MONEY. CALL IN PERSON ONLY, 506 HIBERNIAN BLDG.

WANTED — SALESWOMAN, SMART, INTELLIGENT, NEAT APPEARING WOMAN, CAPABLE INTERVIEWING SOCIETY WOMEN, CAN EARN ABOVE $250 PER WEEK. SEE MR. SHOOR, 516 E. WASHINGTON.

WANTED—SALESWOMEN. Must be Christian ladies. Workers average $200 mo. 812-13 UNION LEAGUE BLDG., 2nd and Hill Sts.

WANTED—Saleswoman with car to introduce a local cereal to housewives. Salary and expenses. 737 N. SPRING.

WANTED—Saleslady with car for rental and real estate office. REALTY INV. CO., 921 Black Bldg.

WANTED—3 ladies to take orders. Salary. Call before 12 m., 321½ W. 2ND, Rm. 27.

Trades.

WANTED—Experienced operators on silk frocks and gowns. CASEY, TENNIS & PARKER CO., Room 507, 746 S. Los Angeles st.

WANTED—Experienced operators on ladies' dresses. Apply PHIL GROSSMAN, 820 S. Broadway.

WANTED—At once, girl, experienced in hand-burnishing and polishing jewelry. Write WILLIAMS, 147 E. 80th st.

WANTED—Experienced distributor. Apply EXCELSIOR LAUNDRY, 424 S. Los Angeles st.

WANTED—Girl to work on power machine in cap factory. 316 HENNE BLDG.

WANTED—Women to learn corset making. $25 to $30 week. 905 GARLAND BLDG.

WANTED—Ladies' clothes folders. Experienced. RIVERVIEW LAUNDRY.

WANTED—First-class buttonhole maker on men's coats. 220½ S. SPRING.

Household and Domestic.

WANTED—Housekeeper for general housework, 35 to 40 yrs. old. Must be good cook. Wages $40. Refs. required. Fam. of 3 adults. 1761 CANYON DRIVE, ½ block north of Hollywood Blvd.

WANTED—Someone to care for 4-year-old girl afternoons and some evenings. Will pay by hour or month. Will also consider someone desiring home with small salary. 408 N. RAMPART.

WANTED—Girl between 25 and 35 years, general housework; no washing. Salary $12 to $15 week. Nice home in Pasadena. 601 TITLE GUARANTEE BLDG.

WANTED—White woman for general housework, 2 adults and baby, 2 years; 5-room flat, small washing. Good home, $40. WIL. 7415.

WANTED—Good housekeeper; must be neat and good cook; Swedish girl preferred; good home and wages to competent girl. 1247 SYCAMORE. 577621.

WANTED—Neat young white woman for housework and cooking, no washing; $50; local references. 1136 GRAMERCY DRIVE, 70815.

WANTED—Neat, reliable woman for cooking and general housework; must give references; stay nights; wages $60. CALL 599764.

WANTED—Will give elderly lady board and room in exchange for very light housework. 4628 S. ST. CHARLES PL. West 16th car, off at Vineyard.

WANTED—Housekeeper for gentleman's home. No wages. No objection to one small child. Give good description. Address H, box 30, TIMES OFFICE.

WANTED—An intelligent, refined, middle-aged woman, hskpr. for gentleman's home. Address H, box 10, TIMES OFFICE.

WANTED—Protestant girl or middle-aged woman to assist in housework, for room and board and $5 per week. 595296.

WANTED—Woman for general housework, 3 adults, country. Phone 559208, MAIN 5479.

WANTED—Colored girl for general housework, small family, must be fond of children. 31615. 4235 LATONA.

WANTED—Capable woman, housework, under $45. Bungalow, 2 adults. $30 monthly. 75940.

WANTED — Cooks and housegirls, up to $100. SWEDISH EMPLOYMENT AGENCY. 101½ S. Broadway.

WANTED—Young woman for general housework. Good home. References required. 567135.

WANTED—Girl for light housework. Good home and $30. 1251 N. ALEXANDRIA.

WANTED—Woman to assist in housework and care of baby. 917 W. 48TH ST.

WANTED—Strong girl to assist with general housework. 703 S. LAKE.

WANTED—White girl to assist housework. Good home. 567601.

WANTED—Mother's helper. Apply 1540 CURRAN ST.

WANTED—Man, 1 child, wants housekpr. Address V, box 420, TIMES BRANCH.

WANTED—Young girl to help with housework and care of baby. WILSHIRE 4296.

Hotel, Restaurant, Club.

WANTED—Experienced waitress. 2525 S. MAIN.

WANTED—Experienced waitress. 1513 S. MAIN.

Professions and Vocations.

WANTED—For motion picture work—production starting soon—experience unnecessary. Apply at studio, 753 S. BOYLE AVE. Take car marked "R" going east on 7th st. (See Inst. Course adv.)

WANTED—Nurse, 2 to 6, to take care of school child while mother absent. 53? SOUTH CARONDELET.

WANTED—HELP. Male and Female.

Miscellaneous.

WANTED—Man and wife, about 40 years old, mountain resort, care for cottages and general work. Salary $60, room and board. Address G, box 202, TIMES OFFICE.

Investment Required.

WANTED—Men or women who can invest a small amount of capital in a bona fide sales proposition, which will net you $2500 to $10,000 annually. We are not selling stock or county rights, but have a commercial service for which every home is a prospect. If interested, call or write CALIFORNIA PERFECTION DEHYDRATOR CO., 604-606 Title Insurance Bldg., Los Angeles.

WANTED—ACME STEAM CARBURETOR CO. wants Coast and eastern representatives in open protected territory to handle the fastest selling money-saving, money-back guaranteed auto necessity ever shown. Sells itself by a convincing and startling demonstration. $250 to $500 needed to carry stock. Act quick for a real connection, paying $7000 to $10,000 yearly. District Manager, 622 SUNSET.

WANTED—SALESMEN to interview men from the various counties in California. Have a proposition whereby you can make from $10,000 to $20,000 within the next 60 days. Worth investigating. 948 S. GRAND.

WANTED—Manager and co-partner for my suburban fruit and chicken ranch, who can take some financial interest. Can be seen during day at following address: MARY PRETTYMAN, 724 N. Ave. 66. Take Garvanza car.

WANTED—Laundryman with some capital to start new laundry with experienced people. Address GG, box 359, TIMES BRANCH.

WANTED—Man, $1000 buys int. inds. wks. Sal. $140, besides inc. 301 GRANT BLDG.

Instruction Course.

WANTED—For motion-picture work. Production starting soon. Experience unnecessary. Apply at studio, 753 S. BOYLE AVE. Take car marked R. going east on 7th street.

WANTED — LILLIAN HOLLINGWORTH SCHOOL OF MILLINERY. Delighted graduates making big money. Day course, 30 lessons, 4 wks. eve. classes. 1237 S. Bonnie Brae nr. Pico. Ph. 52137. (See Other ads.)

WANTED—MEN AND WOMEN TO LEARN ACCOUNTING WORK SPARE TIME. INTERNATIONAL ACCOUNTANTS' SOCIETY, 412 W. 6TH ST.

WANTED—Learn the automobile trade the practical way. No books, blackboards or long lectures. Complete course, price $50. SHERWOOD'S, Phone 64021. 118 W. PICO ST.

WANTED—Ragtime piano and saxophone playing taught in 10 to 20 lessons; write for information. CHRISTENSEN SCHOOL, 780 S. Grand, 62562.

WANTED—FLORENTINE COLLEGE teaches Marcel waving, hairdressing, dyeing, henna packs, hair mfg. 227 Mercantile Place.

WANTED—Learn auto repairing. Actual experience. Y.M.C.A. AUTO SCHOOL, Los Angeles.

WANTED—Learn to manage Lorraine shop without charge. 508 Loew's State Bldg.

WANTED—U. S. Tractor, Auto & Engineer Exchange, 154-156 N. LOS ANGELES ST.

WANTED — Barber trade taught; money made while learning. Call 324 E. 5TH ST.

WANTED — EFFICIENCY BUSINESS COLLEGE, 4TH FLOOR DOUGLAS BLDG.

WANTED—Learn more, earn more. International Cor. Schools, 320 HAAS BLDG.

WANTED—Men, prepare for acctg. positions. W. W. BABCOCK, 524 Title Ins. Bldg.

WANTED—Barber business taught right. MOLER BARBER COLLEGE, 429 E. 5th.

WANTED—Learn corset fitting, selling, altering; good pay. 1001 BRACK-SHOPS.

WANTED—Learn beauty culture. Leader College. Est. 12 yrs. 228 Mercantile Pl.

WANTED—Designers in 6 weeks. See dressmaker's adv. 850 S. FIGUEROA.

WANTED—DAY AND NIGHT CLASSES. COMPTOMETER SCHOOL, Douglas Bldg.

WANTED—Men and women to prepare for govt. positions. MR. HOFF, 726 Story.

WANTED—Men, prepare for accounting positions. F. HOULE, 524 Title Ins. Bldg.

WANTED—Men and women to prepare for govt. positions. 630 STOCK EXCH. BLDG.

WANTED—Costume designing, sewing, pattern, millinery, draping. 948 W. 7TH.

WANTED. Agents and Canvassers.

WANTED—Salespeople for house canvass on advertised toilet preparations. Exclusive territory; repeat orders. Apply 8 to 10 a.m., 4 to 6 p.m., 336 SAN FERNANDO BLDG.

WANTED—Educated, experienced man, speaks Spanish fluently; go anywhere. Postoffice BOX 134, Artesia, California.

EMPLOYMENT AGENCIES.

WANTED—Furnish efficient colored help. 510 CERES AVE. Pico 2890.

WANTED—Colored, best help, best jobs. Colored man the old reliable. 211 E. 2nd. Bdy. 2106.

WANTED—SWEDISH-AMERICAN AGENCY, 101½ S. Bdwy. Ph. 12639; Main 1095.

WANTED—SITUATIONS, Male.

Miscellaneous.

WANTED—POSITION OF TRUST by man thoroughly well qualified to handle work along following lines: Ranch or inside office manager, storekeeper and warehouse manager. Stock records and payroll. Gladly go to country. Salary not primary consideration. Good education, good health, adaptable; best of local references. L. C. COX, 454 Montgomery St., San Francisco, Cal.

WANTED—Man thoroughly familiar with autos would like permanent connection in office or shop of carburetor or electrical repair company. Local references. Address V, box 344, TIMES BRANCH.

WANTED — Young man, neat appearing, steady, reliable, ambitious, desires position. Experienced in stock-room work, office, selling and advertising. Have touring car. Address F, box 111, TIMES OFFICE.

WANTED — Position caring for invalid, mental case or companion to elderly gentleman by young man, practical nursing exp. Address G, box 156, TIMES OFFICE.

WANTED—Thoroughly exp. young business man has $500 and services to invest in business; prefer working interest in large country store. 2500 HILLCREST DRIVE.

WANTED—St., man 24, coll. agcy. mgr., several years exp. auto repairing & mach. shop production of electrical appliances. Address V, box 372, TIMES BRANCH.

WANTED—Reliable young man with best of references desires few hours' work, nights, in exchange for room. Address V, box 283, TIMES BRANCH.

WANTED—Situation by a good man cook to cook for some men. Address H, box 13, TIMES OFFICE.

WANTED—Young man, 20, strong and healthy, will work for room and board. 271465.

WANTED—Man 28, evening work, reference. Address F, box 241, TIMES OFFICE.

WANTED—Janitor, handy with tools, cleaning, plumbing and painting. KUHNEL, 817 East 3rd st.

WANTED—Position as night watchman. Am 55, can give references and bond. 926 E. 10TH ST. Broadway 4285.

WANTED—Porter-janitor, exp., hosp., hotel, house; colored, single. SULLIVAN, W. 2674.

WANTED—Position of any kind by young man, aged 23. WEST 1381.

WANTED—Position, first-class janitor. Address F, box 138, TIMES OFFICE.

Store and Office.

WANTED—Position as accountant or office manager. Possess the ability, initiative and training to assure you best results. 12 years' exp., 5 as office executive. Academic, commercial and legal educ. Local exp. and refs. G. R. McDANIELS, Wils. 687.

WANTED—Young man, 21, high school education, would like office work with some oil co. Have had one year field and 6 mo. refinery exp. Call, collect, 1572 or address F. W. KULER, 218 S. Francisco, Redondo Beach.

WANTED—La Salle student (higher accountancy,) desires position as assistant bkpr., ledger clerk or cost clerk in mfg. establishment where initiative and service will win promotion to a more responsible position. F. E. R., 724 S. BERENDO.

WANTED—Experienced office and credit man wants position where can advance in credit department; age 29; 8 years' experience in credits and general office work. Address H, box 12, TIMES OFFICE.

WANTED—ACCOUNTANT, married man, age 30, thoroughly exp., served as asst. to comptroller of a large ins. co., just recently sold own bus., wishes to make connection with a responsible concern. Address G, box 112, TIMES OFFICE.

WANTED—Stenographer and asst. bookkeeper; have 4½ years' exp. as steno. and 6 months as asst. bkpr. Have local references. Want position where can advance. Address F, box 248, TIMES OFFICE.

WANTED—Shoe department manager would like to form connection with responsible concern. Many years experience. A-1 recommendations. Address H. H. KIDDER, 257 S. Cortez st., Prescott, Ariz.

WANTED—Position, strictly first-class stenographer-secretary, 12 yrs. exp., strong ref. Address V, box 421, TIMES BRANCH.

WANTED—University graduate wants work with L. A. firm. Willing to begin at bottom. Address 344 WEST 60TH ST.

WANTED—Work by an experienced cashier and general office man. Address T. P. WILLIAMS, 707 W. 78TH ST.

WANTED—Books kept, opened and closed. Audit and system. Income-tax work by chartered accountant. PHONE 59495.

WANTED—Young man with good education wishes position, clerical preferred. JOHN HACKETT, 2062 Sunset Blvd.

Salesmen and Solicitors.

WANTED—Position, stock clerk or salesman, by young man with two years' experience; clean habits and has lived in city twelve years. Initial salary secondary to prospect of future advancement. Address V, box 373, TIMES BRANCH.

WANTED—Exp. young salesman with car desires clean-cut position in established business. Will work inside to learn business. Mechanically inclined and drive all cars. Address V, box 376, TIMES BRANCH.

WANTED—Salesman desires another good side line, California and Pacific Coast territory by car. About $100 straight salary. Answer, Box 147, TIMES OFFICE, Pasadena.

Trades.

WANTED—Superintending or foremanship on high-class interior finishing, or store fixture work; long experience and best of references. Address F, box 229, TIMES OFFICE, or phone 55228.

WANTED—Position as master mechanic or chief engineer, practical to ice and refrigeration, electrician, a practical machinist and electrician. Address G. box 148, TIMES OFFICE.

WANTED—As first-class garage foreman or truck fleet maintenance man. Have new Buick car that could also be used. Or what have you for a man of ability willing to work? Phone WILSHIRE 5400.

WANTED—Machinist; all-around shop work, but haven't worked at trade for 2 years and have no tools. Would like work in small shop. Address H, box 5, TIMES OFFICE.

WANTED—Would like position in a hat and cap factory, good mechanic, knows the trade from A to Z, or would buy half interest in established work. Ph. BDWY. 2496.

WANTED—Position, young man, thoroughly exp. tire game; can give best references. Address V, box 437, TIMES BRANCH.

WANTED—A-1 tire repair man and salesman, 14 yrs. exp., desires position. Address D, box 283, TIMES OFFICE.

WANTED—German, experienced, first-class stone cutter and quarry man; refs. F. KUHND, 330 Crocker St.

WANTED—Proofreader, newspaper experience. For interview, address F, box 247, TIMES OFFICE.

WANTED—Position as carpenter foreman. Can handle all kinds of work. Address V, box 430, TIMES BRANCH.

WANTED—Situation as supt. bldg. const. 20 yrs.' exp. Inquire BUILDERS' EXCH.

WANTED—Work, carpenter's helper. Exp. Have tools. CLEMONS, 960½ N. Vine.

WANTED—Position, fixture hanger, assembler, 15 yrs.' exp. BADGER, Wils. 5251.

WANTED—Exp. sewing machine operator, auto tops; leather bags. 804 E. 41ST ST.

WANTED—First-class paperhanger, painter, wants work, day or contract. 291905.

Chauffeurs, Teamsters, Etc.

WANTED—Chauffeur, white, American, single, wishes position with private family, city or country; 15 years' experience as mechanic and private driving; high-class references; thoroughly know California. Address H, box 7, TIMES OFFICE.

WANTED—Expert Japanese chauffeur with uniform desires position in private family. 9 years' experience high-grade cars. Understand repairing. Reliable, careful driver. Best of references. FRANK, Phone 11622.

WANTED—Situation, expert chauffeur and mechanic, 9 yrs.' exp. with private family on high-grade cars; single, aged 28, white. Address G box 292, TIMES OFFICE.

WANTED—Position by reliable Japanese chauffeur, 24, single, careful driver. Best of ref. Many years' exp. Address F, box 126, TIMES OFFICE.

WANTED—Expert chauffeur and mechanic desires position, private. Pierce, Rolls, Packard and Cadillac. JACK DAVIS, 1204 Flower St.

WANTED — Chauffeur, married, French, would like pos. private fam.; does own repairs; do other work; 12 years' exp., refs. 556991. 147 N. Grand ave. HARDIE.

WANTED—Refined young man as chauffeur. Experience, all makes cars; good mechanic. Address H, box 94, TIMES OFFICE.

WANTED—Young man, neat, experienced driver, desires to drive for private family. Address H, box 97, TIMES OFFICE.

WANTED—Chauffeur, young man (25,) white, honest, careful and reliable. Will work for rm. and board. PHONE 271465.

WANTED—By chauffeur, gardener, houseman; competent, reliable; local references. Phone MAIN 1195.

WANTED—By expert chauffeur, mechanic, high-class local references. PH. 12639.

WANTED—Young man wants position as chauffeur, afternoons. HOLLY 5957.

WANTED—Competent chauffeur, white, wishes pos.; best local refs. 66458, RM. 32.

WANTED—Chauffeur, Chinese, young man. 5 years' exp. Best ref. Ph. MAIN 5280.

WANTED—Chauffeur with private family, 12 years in L. A. BROADWAY 3927.

WANTED—Colored chauffeur and mechanic. First-class work only. WEST 3503.

WANTED—A-1 truck driver, acquainted all Southern Cal. Address 1453 E. 47TH ST.

WANTED—Chauffeuring after office hours. A-1 references. Phone GARVANZA 1227.

Farm and Garden.

WANTED—By single, ex-service man, situation on ranch. Excellent references. Address G, box 153, TIMES OFFICE.

WANTED—Willing and strong Japanese man wishes to take care of garden or housework. KEY, 325 Jackson st.

WANTED—To come wkly or. Equipped, neat, reliable Cal. exp. BDWY. 2445.

WANTED—SITUATIONS, Male.

Farm and Garden.

WANTED—THE CAMERFORD LANDSCAPE CO. 20 years' California experience. A-1 references. Let us take care of your place by the month, flowers furnished free of charge. New lawns. Old gardens remodeled. Moderate charges, first-class work. Phone HOLLY 1956.

WANTED—A general experienced chicken man desires position on ranch. Is now employed, but prefers a change. Address G, box 246, TIMES OFFICE.

WANTED—Young man, single, wants work in a garden or ranch. Expert gardener. Good, steady worker. Excellent references. Write BOX 215, GLENDORA, CAL.

WANTED — Man wants yard or garden work or a steady job. WILS. 181.

WANTED—New lawns, shrubs, reliable gardeners. McKEE, So. 2572-J.

WANTED—By capable gardener, 1 or more days a week. BDW. 4833.

House Servants, Caretakers.

WANTED—Position by Japanese in private family, do any kind work except cooking. Address F, box 127, TIMES OFFICE.

WANTED—Filipino, high-school education, wants place in fam. as cook or waiting table. Address F, box 242, TIMES OFFICE.

WANTED—Good houseman wants position, best of references; will also do janitor work; handy with tools. LINCOLN 2768.

WANTED—Japanese young man wants position as housekeeping, plain cooking, gardening. 323 JACKSON ST., 12941.

WANTED—Work by colored man as cook or houseman; movie people or private family preferred. PHONE 24596.

WANTED—Colored butler wants position in private family, refs. Phone SOUTH 1010-W.

WANTED—Situation, Japanese schoolboy. Address H, box 9, TIMES OFFICE.

WANTED—A Japanese school-boy wants position after school. Phone 12838, GEORGE.

WANTED—Porter or butler in private family. CURTIS DYE, 597799, 10 to 4.

WANTED—By exp. Chinese cook, city or country. F. LEE, 218 Rose St.

Carpentering, Decorating.

WANTED—Carpenter, cabinet maker, first-class jobbing man, just from New York, ready to do your work. 315 N. BROADWAY. Phone 13308.

WANTED—Interior painting, hardwood floors renewed, waxed. house cleaning. Phone 271022, SCOTT.

WANTED—Rooms papered, painted or tinted, $4; first-class workman. Roofs and outside painting. MAIN 8091.

WANTED—Painting and paperhanging, tinting, first-class work, low prices. Call CLIPSON, Broadway 6041.

WANTED—We can do it. Finish or rough carpenter work. Repair machines and other things. HOLCOMB, Linc. 3875.

WANTED—Paper hanging, painting, tinting, plaster rep. 1st-class mech. Reas. 288775.

WANTED—By carpenter, contract and repair work. GEORGE MURRAY 595184.

WANTED—Paperhanger, first-class mechanic day or contract. Satis. guar. 556599.

WANTED—For better painting, tinting, call GRIFFIN-GRIFFIN, 288428. 819 W. 3rd st.

WANTED—Painting and tinting, contract or day. KATAKO, 500 Banning st. 13823.

WANTED—Paperhanging, plaster rep., tint., $2 up. GRELCK, 1403 N. Mariposa, 595801.

WANTED—Carpenter work, old and new. J. L. ELROD. Phone Bdwy. 4415.

WANTED—Carpenter would like jobs by day or contract. Phone SOUTH 5663-W.

Day Work.

WANTED—House cleaning, kitchen, ceilings, walls, bath, laundry, rooms, vacuum-clean carp., rugs, wax floors. MAIN 2885. Ref.

WANTED—Colored man wants housecleaning or yard work. PHONE 22064.

WANTED—Housecleaning by an exp. colored man. WILLIAM SMITH, Main 280.

WANTED—By gardeners and haciers. Comp. rel., white man. Ph. 12639, MAIN 1095.

WANTED—Situations, Female.

Miscellaneous.

WANTED—Young widow, accustomed to traveling, is at leisure to accept position as companion, social or private secretary to woman of wealth; salary secondary consideration; capable of driving any car. First-class city references. HOLLY 1003.

WANTED—Lady would like position; was manager loan and investment company 10 years, am good collector, apartment-house manager, or saleslady; no typing, book-keeping or soliciting; would take most anything that can make living; best references. BOYLE 949. 2410 Stephenson.

WANTED—Refined, cultured woman, a good reader, will read to the sick, elderly people or children by the hour; terms reasonable. LIN. 2887.

WANTED—Young woman, refined, well educated, capable of teaching elementary French or Spanish, wishes any legitimate pos. Address H, box 87, TIMES OFFICE.

WANTED—Position, by practical nurse, age 35, $20 per week. Excellent references. Address G, box 264, TIMES OFFICE.

WANTED—Position, useful maid, capable, prepare meals, drive car. Prefer lady alone. Address H, box 93, TIMES OFFICE.

WANTED — Immediate position by well-educated, healthy, obliging young lady, as companion. Best of references. PH. 70306.

WANTED—Widow with child wishes to care for children in a motherless home. Address G, box 211, TIMES OFFICE.

WANTED—Elderly lady, experienced, wants mending and darning. 558891.

WANTED—Dinners and parties cooked and served. SO. 6859-M.

Store and Office.

WANTED—Young, refined woman, hospital training, desires position as office assistant or nurse, companion to invalid or convalescent. Refs. For interview, address G box 265, TIMES OFFICE.

WANTED—Stenographer, book-keeper, good personality, 8 yrs. exp., thoroughly competent, desires permanent position. Local exp. and excellent refs. Address V. box 371, TIMES BRANCH.

WANTED—Young lady locating in Los Angeles desires permanent position. 7 years' experience book-keeping, stenography, general office work. Address ?, box 252, TIMES OFFICE.

WANTED—PERMANENT POSITION BY COMPETENT STENO., ABLE TO MEET PUBLIC, GOOD APPEARANCE, 4 YRS. EXP. CALL 24163, MISS FERNIE.

WANTED—Stenographer, beginner, wants position. Rapid and accurate. Call MISS NOBLET, 63193.

WANTED—Book-keeper and typist, beginner, wants light position. Call MISS NOBLET, 63903.

WANTED—Steno.-typist, bill clerk, local experience, references. Pico 568. MISS BLACK.

WANTED—Experienced office assistant and stenographer desires position half days. PHONE 209482.

WANTED—To learn to be nurse in dental office, by young lady. Can give references. BDWY 4246, Room 4.

WANTED—Steno.-secretary, 7 years' experience, salary to start $28. Address V, box 447, TIMES BRANCH.

WANTED—Position. Girl with switchboard experience. References. Will give services till found capable. VER. 472.

WANTED — Charge of dressmaking parlors; out of town preferred. 622 W. 8TH.

WANTED—Young lady, cashier or clerk. Experienced. SOUTH 2615-W.

WANTED—Position, 1st-class, exp. stenographer, good penman; detail work. 72018.

WANTED—Typing, ofc. work, figuring, excl. longhand; exp. $15. SOUTH 2565-M.

WANTED—Experienced book-keeper, typist, wants afternoon's work. 62580.

WANTED—Stenographer, competent, wants extra work, downtown office. 61822.

Saleswomen and Solicitors.

WANTED — Reliable, experienced business woman, 3 yrs. as real estate broker, wishes position in office or sales force. Some salary and commission. Best of references. L. M. B., General Delivery, Redondo.

WANTED—Experienced saleslady wishes position in department or general dry goods store. V. box 449, TIMES BRANCH.

Nurses.

WANTED—Nurse, grad., reg., thoroly exp. and fully capable, desires pos. either institutional, industrial or doctor's ofc. Refs. Address G, box 259, TIMES OFFICE.

WANTED—By graduate nurse to care for refined elderly couple. 20125, MISS WATTERS, Apt. 16.

WANTED—Practical nurse will take position in city or country; reference given. EAST 1116.

WANTED—By reliable middle-aged lady as companion-nurse to elderly invalid or mental case. BROADWAY 2863.

WANTED—Prac. nurse, efficient & reliable, ready for call. $25 week. PICO 134.

WANTED — Practical nurse and mother's helper desires position. 51858.

WANTED—Practical nurse, invalid or any kind of sickness. 24305.

WANTED—Secretary-nurse wishes to care for invalid. MAIN 4644, Apt. 611.

WANTED—By nurses, competent, reliable. Ph. 12639, Main 1095, SWEDISH AGCT.

WANTED—Practical nursing, confinement or any kind of cases. PHONE 280637.

WANTED—Excellent practical nurse, ready for another case, $25 a week. WEST 370.

Housekeepers, Domestic, Cooks.

WANTED—A cultured New England woman who has always kept her own charming home would like to keep house in a Christian home of fine spirit. Box 125, TIMES OFFICE, Pasadena.

WANTED—Good, reliable colored girl, cook, laundress, extra-good housekeeper, in our employ 2 yrs., is open for good position. See MRS. GOODWIN, 4810 Fountain ave., Hollywood. Leaving city.

WANTED—Position as housekeeper, good plain cook, of a very good family, honest and reliable. Can give the best of references. Call 72674 or call at 1655 CORDOVA, near Vermont.

WANTED—Situation as cooking and general housework, small family; can furnish best of references. Apply 435 PARK VIEW AVE., Westlake Park. Ph. 51708.

WANTED—Refined middle-aged woman, unincumbered, wants housekeeping in widower's home. Will leave city; no triflers. Address V, box 389, TIMES BRANCH.

WANTED — Refined young woman wishes home for herself and baby in exchange for light household duties and reasonable wages. PICO 2537.

WANTED—By Japanese woman, light work in good home, 2 adults, or as caretaker. Wages not object. State fully. Address H. box 2, TIMES OFFICE.

WANTED—Experienced second maid wishes position in private family; city refs.; wages $60. Phone Bdwy. 404, A. LOESCHKE.

WANTED—Situations, Female.

Housekeepers, Domestic, Cooks.

WANTED—By experienced, educated woman of refinement, with 7-year-old daughter, position as manager of apartment-house, widower's family, bachelor's home. Delight in giving faithful and expert care in home of refinement. References exchanged. 579023, or address G, box 158, TIMES OFFICE.

WANTED—Refined colored girl wants position as lady's maid, or taking care of 1 or 2 gentlemen's homes; also experienced in dressmaking. SO 5839-W.

WANTED—By dependable woman, position, lady's companion or housekeeper, apartment-house, hotel; good seamstress. Address V, box 429, TIMES BRANCH.

WANTED—By middle-aged refined lady. Is good nurse, housekeeper and cook. Pleasant home more than wages. Address H, box 28, TIMES OFFICE.

WANTED—Young colored girl wishes position to assist in apt.-house or half day's work. Call WEST 709.

WANTED—Nurse will care for invalid, drive car or keep house, $12 per week. Address H, box 25, TIMES OFFICE.

WANTED—St., companion, housekeeper for elderly couple or motherless home, good ref. Address G, box 261, TIMES OFFICE.

WANTED—Infant's or child's nurse, capable taking full charge, best city references. Address V, box 325, TIMES BRANCH.

WANTED—By experienced young woman, general housework; good cook. Wages $65. Phone BROADWAY 494, Room 222.

WANTED—Lady wants situation as housekeeper or companion. Phone SOUTH 6027-M.

WANTED—First-class cook for family hotel or club or tea room. Phone before 1 p.m. WEST 3216.

WANTED—Young lady desires housekeeping position. Call at 1302, corner W. 22nd st. and Magnolia ave.

WANTED—Woman wants 8 hrs. work day, cook or housework. Colored. PH. 27144, BETTY.

WANTED—Woman wants position as maid, hotel or private family. Can cook. ANNIE ELLWORTH, So. 7054-J.

WANTED—Neat colored girl wishes chambermaid or half-day or all-day housework. SOUTH 3422-M.

WANTED — Austrian girl with housekeeping experience wishes position in small family. 6119 S. MAIN. So. 7001-W.

WANTED—Lady will care for children or sick at your home, 9 to 4 only, 60c hour. 1156 MAPLE.

WANTED—Housekeeper, middle-aged, good cook; seamstress and nurse, position first-class home; refs. HEIM, 1051 W. 93rd st.

WANTED—By practical nurse, position of trust or housekeeper for elderly people. Address H, box 83, TIMES OFFICE.

WANTED—Refined young widow desires position as housekeeper for gentleman; ref. Address V, box 571, TIMES BRANCH.

WANTED—Position, refined widow, no incumbrance, housekeeper for widower. No objection to children. 414 E. 11TH ST.

WANTED—By exp. cks., 2nd mds., nurses, rel. SWEWISH AGCY., ph 12639, M. 1095.

WANTED—Colored woman wishes hsekg. washing or ironing. BDWY. 7551. Refs.

WANTED—Colored woman wants hsewk. in small family. Reference. SOUTH 2464.

WANTED—Cooking or housekeeping, half days, a.m. or p.m., by week. SO. 6915.

WANTED—Cooking, downstairs, adult family, by expd., first-class girl. BDWY. 58.

WANTED—Experienced colored girl wishes general work. SOUTH 7136-W.

WANTED—Colored woman wants work afternoons, 2 till 6. Wils. dist. BDWY. 2554.

WANTED—By reliable woman, likes children. Address H, box 88, TIMES OFFICE.

WANTED—Position, cook, downstairs; competent woman. Wages $60. MAIN 4583.

WANTED—Woman wants permanent work, 5 to 6 hours day. Ph. MAIN 2675.

WANTED — Colored woman wants downstairs work and cooking. Ph. SO. 2082-W.

WANTED—Housekeeping by mid-aged woman. WOMAN'S HOTEL, 1008½, Rm. 201-C.

WANTED — Lady wishes half-day work mornings, laundry included. SO. 3229-J.

WANTED—Woman wants general housework, half days preferred. SOUTH 5923-J.

WANTED—By reliable woman, gen. hswk., good refs. R 308. Ph. BDWY. 494.

WANTED—Experienced housekeeper wishes position in small family; no washing. $25.

WANTED—Hswk. by capable young lady. Address G, box 123, TIMES OFFICE.

WANTED—Reliable Japanese woman wants regular hswk., good ref. PHONE 56262.

Dressmakers and Seamstresses.

WANTED—Designing and pattern cutting, copy any dress or picture; anyone can learn; no figuring. 6 weeks' course, pay by the week. Class forming daily; individual attention. 850 S. FIGUEROA. (See Inst. Course adv.)

WANTED—MARION JANE, 730½ S. Hill st., Upstairs. MANUFACTURING DRESS SPECIALIST, made to your measure and personally designed. Any size, any material, any style. Catering to the large sizes.

WANTED—Street and afternoon dresses, also remodeling. Prices reasonable. MRS. BROWN, 743 Beacon ave. Ph. Wil. 24..

WANTED—1st-class dressmaker will make one-piece dresses, $5 up. Suits, $15 up. MRS. ELFRED, Pico 2126.

WANTED—4 or 5 hrs. work by neat maid; can sew; mornings preferred. Phone SO. 6392-W or So. 2555-W.

WANTED—Fashionable gowns made or remod. at your home. City refs. 29796.

WANTED—Exp. dressmaker, stylish remod. wants new customers, $3.50 day. 556863 eve.

WANTED—Hemstitching, 6 cents per yard. Thread furnished. 2800½ CENTRAL AVE.

WANTED—1st class dressmaker will sew in families, work complete. PICO 4933.

WANTED—Experienced eastern dressmaker wishes work by day. SOUTH 6502-W.

WANTED—Plain sewing and dressmaking, reasonable prices. 25397 Phone.

WANTED — Dressmaking and remodeling. Will call and make fittings. PH. 75770.

WANTED—Exp. on all kinds of sewing; would do plain sewing. SO. 6177-M.

Professions and Vocations.

WANTED—Eastern lady, 10 yrs.' experience, teaching expression, desires pos. in that line. Address F, box 191, TIMES OFFICE.

Day Work and Laundresses.

WANTED—House cleaning, washing, ironing, $2.50 day, 8 hours; prefer steady places, once a week. MRS. JOHNSON, 1582 E. 30th st. South 6110-R. Leave message with lady answering phone.

WANTED—Reliable woman wants work by day or hour. City references. SOUTH 4847-J.

WANTED—By laundress, hsclnrs. compt. wh. wom. 12639, M. 1095. SWEDISH AGCY.

WANTED—Morning or night work by colored woman. Ph. WEST 2793.

WANTED — Colored girl wants half day's work or day work. PHONE 24052.

WANTED—Lndrss. & clnr., exp., white, would like work for Sat. PICO 1800.

WANTED—A-1 colored girl wants half days by week. No Sunday. SOUTH 2962-M.

WANTED—Good colored laundress wants work by the day. 71413.

WANTED—SITUATIONS. Male and Female.

WANTED — Refined young married couple want situation in private family. Man good chauffeur and gardener; wife first-class cook. Write MR. C. H. HOLT, Mtn. and San Jose ave., Pomona, Cal.

WANTED—Young white couple want position, wife as cook and housework, man drive car and do garden work. Address G, box 295, TIMES OFFICE.

WANTED—Married couple wish position, wife as cook and husband as butler; best reference. Telephone 75260. 1028 DEWEY AVE.

WANTED—Management of apt.-house by man and wife, experienced. Address F, box 45, TIMES OFFICE.

WANTED—Man and wife, chauffeur and maid or governess. Local references. Address H, box 85, TIMES OFFICE.

WANTED—By 1st-cl. couple, finest loc. refs. Ph. 12639, M. 1095. SWEDISH AGCY.

WANTED—TO RENT.

Miscellaneous.

WANTED — UNFURNISHED HOUSE OR FLAT. GOOD LOCATION. 11634.

Rooms.

WANTED—Refined, young, single business man from East desires one or two rooms and bath, with or near garage. References. Will share apt. Hollywood pref. Permanent. Give particulars; board optional. Address H, box 91, TIMES OFFICE.

WANTED — Business gentleman desires room, also garage, with small, refined, private family, state price and particulars. Address V, box 545, TIMES BRANCH.

WANTED—Business man leaving city every Monday, returning Friday, wants room and use garage week ends. Permanent. Write fully, advantages, terms. Address G, box 248, TIMES OFFICE.

WANTED—Housekeeping rooms, exchange or part exchange for housework or care of children, by married couple, man employed. Address V, box 450, TIMES BRANCH.

WANTED—Gentlemen. Will share room, yours or mine, with refined young gentlemen. PHONE 595235, between 6:30-7:30.

WANTED—Housekeeping room, old couple, where girl 8 can have care; mother works. Address H, box 84, TIMES OFFICE.

WANTED—By workman, light hskpg. rms. Address G, box 134, TIMES OFFICE.

Rooms and Board.

WANTED—Room and board for mother and 1-year-old child. Care of child during day. C. S. preferred. Give full particulars. Address V, box 566, TIMES BRANCH.

WANTED—Father and boy 5 years old want room and board, private home. Give particulars and price. P. O. BOX 671, Los Angeles.

WANTED — Young lady employed desires room with board in real home, not too far out, must be strictly modern. Call MAIN 2345, Station 19.

WANTED—Young business man desires nice boarding place in Hollywood; also garage. Address O, box 339, TIMES BRANCH.

WANTED—Board for boy, room for mother. Address H, box 24, TIMES OFFICE.

Houses.

WANTED—By responsible party, desirable 6-room bungalow, 3 bedrooms, Hollywood or Wilshire. Address H, box 3, TIMES OFFICE.

WANTED—6 or 7-room furnished house, close in, rent about $100. Write SCHAEFER, 703 New Pantages Bldg.

WANTED—List your rentals with us; we sell out every day. WALTER EDWARDS, 837 N. Western. Holly 3745.

WANTED—TO RENT.

Houses.

WANTED— WE HAVE SEVERAL VERY DESIRABLE TENANTS WANTING EXCLUSIVE, ATTRACTIVE HOMES AT $150 TO $500 PER MONTH. RENTALS EXCLUSIVELY. B. WISE C. WISELEY, 607 S. Hill. (Ground Floor.) Pico 4373.

WANTED—FLAT HOUSE OR BUNGALOW, unfurnished, by Feb. 15, 2 bedrooms. First-class location. Suitable for adults. Close in. Not over $80 per month. Address S, box 516, TIMES BRANCH.

WANTED—To rent, unfurnished house or flat suitable for small rooming-house. Address E, box 17, TIMES OFFICE.

Flats and Apartments.

WANTED—To rent three or four-room furnished flat or bungalow in south or west section, by young couple. Rent about $50. Address MRS. NELSON, 2626 Alsace ave.

WANTED—Furnished house or flat, 3 or 4 rooms, reasonable rent. Pico Heights district. Address G, box 137, TIMES OFFICE.

WANTED—Completely furnished apt. or flat, near Western or Wilshire. WILS. 1041.

Stores, Offices, Business Property.

WANTED—

LIST YOUR STORES WITH US. We have list of clients waiting for downtown locations. Call Mr. Andrews, business leasing dept.

GILBERT S. WRIGHT, 403 S. Hill st. 10745.

WANTED — ABOUT 5000 SQUARE FEET GROUND FLOOR, CEMENT PREFERRED, NOT NECESSARILY ONE ROOM. INDUSTRIAL DISTRICT. PUBLIC UTILITY CORPORATION. CALL MR. COOPER, ON PICO 12000, LOCAL 136.

WANTED—Office space, 2 or 3 hours day, for substation headquarters with privilege of stenographer and telephone. Must be high-class. Address T, box 430, TIMES BRANCH.

WANTED—To rent fully equipped meat market, separate or in grocery, Los Angeles or suburban. JOHN WATT, 1327 2nd St., Santa Monica.

WANTED—Large private office, with telephone operator in attendance. PHONE 13211. Reasonable.

TO LET—TWO ELEGANT ROOMS, UNION OIL BLDG. FURNITURE FOR SALE. CALL ROOM 526.

WANTED—Building for auto repair shop. Address H, box 95, TIMES OFFICE.

TO LET—ROOMS. Furnished. Unfur. Hskpng. Board

Furnished.

TO LET—In beautiful new private home, 2 rooms and sleeping porch, tile bath and shower, 2 blocks from all Hollywood cars. View of ocean and mountains; private phone, hotel conveniences and home comforts. Will rent single or en suite, $2.50 a day per room, weekly and monthly rates. Available February 1. PHONE 57444.

TO LET—Ideal for two gentlemen, unusually attractive large sunny room, private bath, dressing-room, twin beds, 2 closets; furnace heat, phone, garage; private home, exclusive location, close in. WILS. 8229.

TO LET—A gentleman will share a plainly furnished bungalow in South Hollywood with two men or man and wife. Cooking privileges. References required. 4970 FOUNTAIN AVE.

TO LET—1721 S. HARVARD. Large, bright room, twin beds, also attractive room, suitable 1 or 2, adj. bath, furnace heat. Block to 2 car lines. Garage opt. Ref. Take W. car or PHONE 74063.

TO LET — For refined gentleman in private home. Exclusive neighborhood, large southeast room adjacent to bath; hot and cold shower, gas register, extension phone. References, PHONE 53904.

TO LET—$35 per month, Hollywood, large front room, separate entrance, garage, one block from Hollywood blvd. Suitable for business people. 7135 MARSHFIELD WAY, near Formosa.

TO LET—In furnace heated home in Hollywood, north of Blvd., close to car line, nice sunny room, $35 month. Call 597794.

TO LET—3 furnished single bedrooms, 24?5 W. 1ST ST. Heliotrope car to 2nd and Rampart. Private home, pleasant atmosphere and neighborhood. Gentlemen only. Just fitted up. $35, $30 and $25.

TO LET—Beautifully furnished front room near 7th and Valencia. Hardwood floors, private bath, heat, hot water. To lady employed. $30. Apply 514 PACIFIC FINANCE BLDG., 6th and Olive.

TO LET—Furnished room in new Spanish bungalow, everything new, prefer young lady employed. Call evenings or Sunday at 5044 S. FIGUEROA.

TO LET—Large studio room, artistic surroundings, furnace heat; hot water, also unfurnished room, separate entrance and lavatory. Meals optional. 411 N. KENMORE.

TO LET—Nicely furnished heated room, adjoining bath, private home in beautiful new Windsor square. Fine view. Garage if desired. 525 N. GOWER, Holly 1339.

TO LET—Private home Westlake, beautiful, large front room, gentleman in business. Permanent, refs., garage. Wil. 1066, 2530 OCEAN VIEW AVE.

TO LET—Sunny furnished room, telephone, bath and heat; private residence, in Westlake district, $15 month. 1021 S. GRAND VIEW ST. W. 11th car.

TO LET—ROOM WITH GARAGE, LIGHT, HEAT, HOT WATER. NEW BUNGALOW. NO OTHER ROOMERS. ONE BLOCK PICO CAR. 3022 GIRARD ST.

TO LET—S. LAKE ST. 4?? Westlake district. Newly furnished front room, private home. Opens on balcony. Gentleman preferred. 554930.

TO LET—410 S. CARONDELET. Westlake Park; attractive sunny front room, adjoining bath, hot water. Phone, garage. Gentleman.

TO LET—1800 ft. above fog; furnished, 2 rooms and bath, $30. West Mayfield and Pennsylvania Ave., La Crescenta. Call PHONE 2646-J-5.

TO LET—Single room with whole house privileges; adults only. 3912 WOODLAWN AVE. Get off Maple ave. car at Santa Barbara.

TO LET—ATTRACTIVE ROOM, CONV. LIGHT, AND CLEAN, ACCOMMODATE ONE OR TWO. PHONE, HEAT. ONE BLOCK FROM CAR. 2?? S. HOPE ST.

TO LET—Furnished sleeping porch, kitchen privileges, $10 mo. to employed lady. Home nights. 4416 CAMERO ST. 556790.

TO LET—Pleasant single room, with or without private bath. 402 S. WESTERN, south corner 6st. 563462.

TO LET—Front room, 2 or 3 men, ½ block San Pedro and 1½ blks. Griffin ave. cars. 745 E. WASHINGTON.

TO LET—Finest location, beautifully furnished room. 430 S. WESTERN. Upper right.

TO LET — Sunny front room, adjoining bath, second floor, private home, breakfast if desired. PHONE 31534.

TO LET—In beautiful Wilshire home, room suitable for 2, 5 windows, twin beds, lavatory. 519 S. HOOVER.

TO LET—Beautiful furnished room, one or two gentlemen; nr. 2 car lines. 2628 W. EIGHTH ST. Wil. 7929.

TO LET—Front room, newly furnished, $25 a month for two gentlemen, or $20 for one. 309 E. 25TH ST.

TO LET—Furnished, 4-room modern bungalow, hdw. floors throughout, $65. 1245 HYPERION AVE. 597928.

TO LET—2766 W. NINTH ST. Front room, twin beds, in fine home, ladies' employed preferred. Phone WIL. 5936.

TO LET—Hollywood. Attractive, sunny room with priv. bath, in exclusive modern home. 6732 Sunset, nr. Hollywood Hotel.

TO LET — IN HOLLYWOOD MANSION, bedroom, dressing-room, bath, $30. FRANKLIN and ARGYLE. 57627.

TO LET—Comfortable, homey, clean room for refined gentleman, close in. 6?? ST. PAUL AVE. 59248.

TO LET—Large, sunny, well-furnished front room. All conveniences. Near 7th st. Phone. 661 S. UNION AVE.

TO LET—West Adams district, attractive rooms in private home, automatic water heater. 2915 S. NORMANDIE. 766165.

TO LET—Large sunny furnished room, private family. Heat. Very homelike. Gentleman employed. $20. 1331 BOND ST.

TO LET—3 attractive rooms suitable 3 young men, close in. 974 BEATRICE AVE., near St. Vincent's Hospital.

TO LET—Single clean furnished room, $12. Also large double room, in vicinity of 54th st. car barn. 203 E. 55TH ST.

TO LET—Furnished room with separate entrance, suitable for two. Garage. 360 WEST 41ST PLACE. So. 5906-W.

TO LET—Furnished room, private home, gentleman or couple employed preferred. No meals. Ref. req. Southwest. 26767.

TO LET—Large airy front room, nicely furnished, well heated, $6 week for 2. 1048½ TEMPLE ST.

TO LET—Nicely furnished room in large private home, $25 month. Call 309 W. 38TH ST. Phone 23806.

TO LET — Nicely furnished room, furnace heat, garage, board optional. 1041 S. OXFORD. Phone West 2908.

TO LET—Pleasant rooms, 1 or 2 gents, garage optional. Reasonable rent. 1083 S. WESTLAKE. 554182.

TO LET—Beautiful large S.E. front room, garage, gentleman, 428½ S. LAKE. WIL. 2701. Call after 3 p.m.

TO LET—943 S. LAKE ST. Large double room, also one large room, with sleeping porch.

TO LET—One big room for two gentlemen or two ladies. 748½ SAN JULIAN ST.

TO LET—Sleeping rooms, $5 per week. 250 N. UNION.

TO LET—Front room, private family, Wilshire, reasonable, gentleman pref. 5?079.

TO LET—2 large bedrooms, single or double, garage. 1023 S. BONNIE BRAE.

TO LET—Furn. rm., gentleman, $5 week, garage $5 mo. 1356 E. Vernon. S. 5234-R.

TO LET — Beautiful room with bath, $40. 53172. 1182 N. WESTERN.

TO LET—2 bedrms., $12-$15; private home, 909 W. 53RD ST. Men only. 26472.

TO LET—Large sunny front room, ladies only. 2223 W. 8TH ST.

TO LET — Nicely furnished room, private home, home privileges. 121-A W. 32ND ST.

TO LET—Rooms, hskpg. privileges, garage. Heliotrope car. 599265. 582 N. BERENDO.

TO LET — Dressing-room, heat, sleeping porch, $3 wk. Gentlemen preferred. 39141.

TO LET—Front room, reasonable, gentleman; garage. 1499 W. ADAMS. West 6485.

TO LET — Large comfortable room. 5?29 HOLLYWOOD BLVD. Phone Holly 2466.

TO LET—ROOMS. Furnished. Unfur. Hskpng.

Furnished.

TO LET—Two large, clean, well furnished outside, front rooms ... Garage for one car if desired ... hot and cold water ... to 16th and Burlington ... to 1629 S. BURLINGTON ... [illegible]

TO LET—Large front room, two gentlemen. 2018 MAPLE AVE. [illegible]

TO LET—Room in private home, lady employed. [illegible]

TO LET—$4.50 week. [illegible] 1815 CONSTANCE. [illegible]

TO LET—2 well-furnished rooms ... OXFORD. Ph. 568139.

TO LET—Room, 2 working girls ... wife. 2107 W. 9TH ST. [illegible]

TO LET—Sunny cozy room ... 916 S. WESTLAKE.

TO LET—Room, nicely furnished ... JEFFERSON.

Unfurnished.

TO LET—3 rooms, unfurnished apartment, 475 HARTFORD. [illegible]

Housekeeping.

[illegible]

Rooms and Board.

[illegible]

Rooms and Board for Children.

[illegible]

Hotels and Rooming Houses.

[illegible]

TO LET—FLATS—

[illegible]

TO LET—FLATS—Furnished.

FURNISHED FLAT FOR LEASE.

[illegible]

TO LET—FLATS—Unfurnished.

[illegible]

TO LET—ROOMS. Furnished. Unfur. Hskpng.

Furnished.

TO LET—Two large, clean, well-furnished outside, front rooms; also two sleeping rooms, gentlemen or couple employed. Garage for one car if desired. Private bath, hot and cold water, adjoining bath. Take yellow or red West Adams car on ... to 16th and Burlington; first house ... to 1620 S. BURLINGTON. Phone ... installed.

TO LET—Large front room, suitable for two gentlemen. 2018 MAPLE AVE.

TO LET—Room in private home, southwest; lady employed. References. 73805.

TO LET—$4.50 week. Very attractive room. 1815 CONSTANCE. West 2275.

TO LET—2 well-furnished rooms, ... OXFORD. Ph. 568130.

TO LET—Room, 2 working girls; man and wife. 2107 W. 8TH ST. WIL. ...

TO LET—Sunny cosy room in private ... 916 S. WESTLAKE.

TO LET—Room, nicely furnished. ... JEFFERSON.

Unfurnished.

TO LET—3 rooms, unfurnished, ... apartment, 475 HARTFORD. Ph. ...

Housekeeping.

TO LET—Sunny furnished front room, ... kitchen; excellent neighborhood, private family, piano, garage; $35. 2057 W. ... LAWN, Maple Ave. car. 258565.

TO LET—Light housekeeping, large front room; well furnished. Everything provided. Take West Adams car, 2206 RAYMOND AVE.

TO LET—Pico Heights, 1247 THIRD AVE., ... front rm. and slp. pch., ... 2 beds, phone, garage, $45. Pico car.

TO LET—Furnished, 3 rooms, bath, sep. entrance; 2 adults; $35. 1944 EDWARD ROAD. Angeleno Hts. car.

TO LET—Furnished room with housekeeping privileges; phone and garage. ... W. 31ST ST.

TO LET—Cozy rooms, kitchen privileges, close in. MRS. ALLIN, Boyle 3675.

TO LET—Quiet old lady to share rooms with me. 1156 MAPLE.

Rooms and Board.

TO LET—Bachelor quarters in a beautiful Wilshire home; every modern convenience. Breakfast and evening dinner served. Garage if desired. Rates reasonable. References required. 947 MENLO AVE. Phone 54805.

TO LET—Can accommodate four gentlemen with room and board, magnificent furnished home, abundance of hot water in rooms, billiards, cards, music and library. $15 week. 1019 BEACON ST.

TO LET—IF YOU ARE LOOKING FOR ALL THE COMFORTS OF A HIGH CLASS HOME OF REFINEMENT, SINGLE AND EN SUITE, TABLE UNSURPASSED, U.S.C. VERSITY CAR. 2633 S. HOOVER.

TO LET—Nice room with running water, in handsome Westlake home, for 1 or 2. Pool table and dancing; furnace heat. 2000 MIRAMAR, near 2nd and Bonnie Brae. 557078.

TO LET—With board, to a couple, in private family of 2. Nicely furnished south front room, dressing-room, balcony, garage. Top west flat. 2947 W. 15TH ST. Pico car to Oxford.

TO LET—In private, new home, bright and sunny room, breakfast and evening dinner to couple, all home comforts. 1220 ROYAL COURT, near West Pico car line.

TO LET—Ideal location, bright and sunny rooms, private baths, breakfast and evening dinner. 1605 S. FIGUEROA, corner 16th. No signs.

TO LET—1154 S. ALVARADO, large sunny room for two, $80; single room, ... breakfast and evening dinner; beautiful surroundings, telephone.

TO LET—2 rooms and bath for three gentlemen; breakfast and dinner; ... and cold water, $80. References. WIL. 4808.

TO LET—Beautiful single and double room, with board to young lady or gentleman employed. 1129 GRAND VIEW ST. 557094.

TO LET—Nicely furnished room for business people employed, meals optional; garage. 601 S. KENMORE. WIL 8122.

TO LET—Hollywood, sunny rm., private ent., breakfast, evening dinner; lady or gent. 1723 McCADDEN PL. Holly ...

TO LET—Large front room, elderly person and special diet cases preferred. ... S. BONNIE BRAE, Wilshire 5349.

TO LET—Rooms with board, 3 teachers or business girls. Best cooking, piano, bath. Home privileges. $11. 554320.

TO LET—Rooms and board. Real comfort and home privileges, liberal table. Young men. 1180 W. ADAMS. 271573.

TO LET—Room and board, 942 W. ... ST. Two gentlemen preferred, $80 per month. Double bed.

TO LET—WEST ADAMS DISTRICT, beautiful home, excellent board, rooms, service. Garage. PHONE 24480.

TO LET—Rooms and board, real comfort and home privileges. Liberal table. Young men. 1180 W. ADAMS. 271573.

TO LET—801 S. WESTERN, desirable front room, single or en suite, connecting bath; garage; excellent home cooking.

TO LET—Sunny room, good table, home privileges. 1125 W. 30th. 23240. Call before 11 or after 3.

TO LET—To couple, lovely front room, single beds. Attractive location. Excellent table. 956 ARAPAHOE. ...

TO LET—Room and board, private home, 2 young men, $30 month. ... Phone Boyle 818.

TO LET—Room and board for 2 in private home. Reasonable. 52206. 1800 MAGNOLIA.

TO LET—Rooms and board for two gentlemen, also garage. 4287 DALTON.

TO LET—Beautiful large rm., ... Excel. table; homelike; close in. ...

Rooms and Board for Children.

TO LET—Board and care in private home for boys six to ten. GARV. 1808.

TO LET—Children to board in a suburban home. SOUTH 5815.

Hotels and Rooming Houses.

TO LET—

ROOM—ROOMS—ROOMS
STILLWELL HOTEL
888 S. GRAND AVE.
TEN-STORY, FIREPROOF.
JUST THE PLACE FOR AUTO PARTIES.
RATES REASONABLE.

TO LET—New furnished hotel, hot and cold water, shower and tub baths, phones; good service, rates, transients, per day; permanent, one person, ... two persons, $8 per week. ... TRUFFO, 312 Sunset Blvd. ...

TO LET—HOTEL IMPERIAL, 919 S. GRAND AVE. The latest, high-class, moderate priced, centrally located hotel in Los Angeles. FAMOUS FOR GOOD BEDS.

TO LET—NEW HOTEL KING, 206 South Broadway. Beautiful Palm Garden and Sun Parlor. Steam, hot water. Ph. 11867. ...

TO LET—GARLAND HALL, ... ave. Best American-plan hotel in ... Excellent table; beautiful grounds; walking distance center of town. MAIN ...

TO LET—305 E. SEVENTH, ... steam, hot water, free phone, ...

TO LET—$4 week and up, 315½ W. ... ST. 109½ S. BROADWAY.

TO LET—GILPIN HOTEL, 719 S. OLIVE ST. Reasonable rates.

TO LET—FLATS—Furnished.

TO LET—Half new double bungalow, all conveniences, latest improvements, ... location, block east Vine, ... Hollywood blvd. 1606 ARGYLE AVE. Rent reasonable.

TO LET—Furnished 5-rm. flat, ... Good location; modern; ... for sale. Get my listing. ... CLURE. 1126 S. Grand. ... after 10 a.m., NOT SUNDAYS.

TO LET—Furnished, 5-room flat, just completed. Tile bath and ... ater heat, oriental rugs. Location, ... wood way, 4 blocks north ... car line. 2007 CHILDS AVE. ... Phone 15572.

TO LET—Furnished apartment, ... and bath, close in, front and rear ... as well furnished and a real home. For inspection 12 to 5. Rent ... month. PHONE 41334 before ... or 5.

TO LET—Conf., 4-room, ... slpg. pc., phone, Hollyw. way; ... ults. $115 mo., lease ... to Melrose. 649 N. BERENDO ST. ...

TO LET—Upper 5-room flat, ... porch; will rent living-room ... back porch, separately, ... W. Adams ... trict. West 6598. 1342½ ...

TO LET—Lower duplex 5-room flat, ... somely furnished, 2 bedrooms, ... telephone, close in, very desirable. ... 1612 S. TOBERMAN, near 16th. ...

TO LET—Attractively furnished, new ... flat, overstuffed furniture, etc., linen, ... tile bath, shower, extra ... bed. Adults. 1545 W. 30TH ST.

TO LET—Well-furnished, large 4-room ... on first floor. Good piano. 1316 W. ... ST. Near Vermont and Jefferson car. Phone 78584.

TO LET—Completely furnished ... room flat, near Westlake Park ... only. References. 1811 ORANGE ST.

TO LET—New, partly furnished ... flat, $110, or completely at $125. ... 40TH PLACE, upper flat.

TO LET—Wilshire district, 3-room ... beautifully furn., shower, tile kitchen ... sink, garage. 946 S. WESTERN.

TO LET—Nicely furnished ... beautiful view, reasonable. ... CILE AVE. Phone WIL. 4261.

TO LET—3-room upper duplex, ... VIRGINIA AVE., north Santa Monica ... Western; both cars. Phone 5125...

TO LET—Flat, 3 large rooms, ... adults only; no pets. ... BERENDO, near Vermont.

TO LET—$65 flat, 4 modern, ... furn., sleeping porch; hot water; ... 3547 S. FLOWER, near Exposition ...

TO LET—4-room modern flat, ... furnished, $65; 173 W. ... Moneta car, South 1392-J.

TO LET—3-room, nice house, ... month. Will give year's lease. ... 30TH ST. 52640.

TO LET—3-room furnished flat, ... Beach, $40 mo. Phone 2872 ... CATALINA AVE.

TO LET—Pico Heights, 4 rooms, ... age, $75. Immediate possession. ... 2ND AVE.

TO LET—Modern 3-room flat, ... porch. 1215 W. FIRST.

TO LET—FLATS—Furnished.

FURNISHED FLAT

FOR LEASE.

The largest and most handsomely furnished home in Hollywood. ... linen, china and silver ... hot and cold water and ... furnace. Beautiful grounds. ... Can be seen at any time. ... OWENS, 577890 on the ... 1919 Cherokee Avenue, in ... Henry at 10655, or Main ...

WILSHIRE DISTRICT, AMBASSADOR HOTEL ... southwest ... newly furnished in ... exceptionally fine silverware, linen and rugs, etc. This ... unusually beautifully furnished ... telephone. Price ... 3945 W. 8TH ST., ... 8th and New ... WIL. 7848.

TO LET—FLATS—Unfurnished.

TO LET—

FREE RENTAL INFORMATION.
Houses, Bungalows, Flats.
WILSHIRE, HOLLYWOOD, WEST ADAMS.
CENTRAL REALTY CO.
630 Loew Bldg., 7th & Bdwy. Pico 633.

TO LET—1 upper duplex, very desirable; 4 rooms, bath and sleeping porch; light and sunny; strictly modern. Adults only. Price $50. 411 WEST 40TH PL., one short block from Grand Ave. car. SO. 5107-R.

TO LET—If you are looking for a 5-room upper flat, beautiful view, pleasant surroundings, quiet, ... we have it. Adults only. 2007 CAHUENGA AVE.

TO LET—EDGEWARE RD. 1160¼, 5-rm. mod. flat, $50. 12 blocks from Courthouse.

TO LET—3 rooms, G. ..., New, modern flats, cor. 5th and Union. PHONE 51837.

TO LET—6 rooms, sleeping porch, $75. Close in. 271948.

TO LET—New, modern, lower, 4-room flat, $50. 554230.

TO LET—3-room flat, bath, $30 month. Phone HOLLY 3655. Adults.

TO LET—1161 FOURTH AVE. NEW 5-RM. FLATS, UNFURN. WILSON 73042.

TO LET—APTS.—Furnished.

TO LET—
HOTEL ROOMS OR APARTMENTS.
In Santa Monica or Ocean Park.
Winter rates now effective.
Call or write for list. F. G. HAVILAND, 150 Marine st. Ocean Park.

TO LET—Attractive new furnished single apartments, close to business section on Western ave., for $35. The only thing in the locality for the price. It will pay you to look into this. Call 56348. RUSH & RICE, 333 S. WESTERN.

TO LET—BALTIC APTS. 1127 Orange, at Bixel st. Newly decorated apts., with sun parlors and sleeping porches; quiet, refined surroundings, five minutes' walk from the theaters and shops of downtown. One double available now. BDWY. 344.

TO LET—ROOMAN APTS. 3040 S. HOOVER. Very large sunny 3-room apt., newly furnished and decorated; will make attractive rates to permanent people; University car. WEST 6632.

TO LET—Wanted, by refined woman, 35 years, lady about the same age to share a nice single apartment; two meals a day, at $45 per month. 1604 W. PICO ST. Apartment 6-B. Phone 23980.

TO LET—3 ROOMS, FRONT APARTMENT, UPSTAIRS, LARGE LIGHT SUNNY RMS., MODERN HOME, REASONABLE RENT TO AMERICAN COUPLE. GARAGE. 2822 BROOKLYN AVE. 16309.

TO LET—DRESDEN APTS. 1919 W. 7th St. Excellent location, close to Westlake Park, very nicely furnished. 1 front double modern apt.; electric elevator, plenty of heat; rent moderate.

TO LET—Wanted, by refined woman, 35 years, lady about the same age to share a nice single apartment; two meals a day, at $45 per month. 1604 W. PICO ST. Apartment 6-B. Phone 23980.

TO LET—Sunny, clean, quiet, double, steam heat, constant hot water, sun parlor; most homelike apts. in city. ALBEMARLE, 2342 Scarff, bet. 23rd and W. Adams. University car, off at Thompson.

TO LET—Nicely furnished new apt. in Hollywood; 2 rooms, bath, dressing-room, sleeping porch. Garage. 1141 TAMARIND AVE.

TO LET—Apartment suitable for 3 or 4 adults, private bath, sleeping porches, light and hot water, newly furnished. $65; $75 and $80. 1648 N. HARVARD BLVD.

TO LET—Well-furnished modern front apt., 2 rooms and bath, good neighborhood, close to stores and cars. ... W. 45TH ST. Adults.

TO LET—LAS FLORES APTS. special winter rates. Close in. Dressing rooms, steam heat. 855 S. FLOWER. Main 7880.

TO LET—FORMOSA APTS. & COTTAGES UNDER NEW MANAGEMENT. 7130 HOLLYWOOD BLVD.

TO LET—MARIPOSA APTS. Attractive, ... modern, near Westlake; ... at Valencia, walk 1 blk. S. 1243 SHATTO.

TO LET—THE DEVONSHIRE, exclusive 5-room apartment, ... CARONDELET ST., near Westlake Park.

TO LET—Nicely furnished, sunny ... apartment, sleeping porch, ... yellow car line. 3711 N. GRIFFIN AVE.

TO LET—Beautiful apt. in private home to reliable couple, $45 a month. 1822 MANHATTAN PLACE. 79801.

TO LET—Furnished apartment, 4 large rooms, tile bath, garage. 109 S. MANHATTAN PLACE. Holly 1660.

TO LET—THE SAN DONA, 1405 W. 7th. Double apts., suitable for 4. Walking distance.

TO LET—Double apartment, with bath, continuous hot water, no children. $35. 627 E. ADAMS. So. 302.

TO LET—Very attractive front double, vacant Feb. 5. EXPOSITION PARK APTS. 3826 S. Broadway. Moneta car to 38th.

TO LET—DUKE APTS. 1 large, sunny, double apt. 749 S. Carondelet, near Westlake Park.

TO LET—Double, $55; front, $60; single, $45. Close in. 3212 SO. MAIN.

TO LET—KENSINGTON APTS., 1745 Ocean ave., Santa Monica. Steam heat. Moderate.

TO LET—Double apartment, roof of Southland Hotel. 665 S. FLOWER ST. Pico 2006.

TO LET—... duplex, adults. $65. 1225 W. 37TH PLACE.

TO LET—Beautiful double apt., every convenience, walking dist. 1225 W. 37TH.

TO LET—Beautiful apt., screen, elegant home, 4th av. nr. Pico. $40 up. ...

TO LET—RADHAM APTS. 1030 W. 32nd st. Choice front double apt., steam heat.

TO LET—Clean, sunny 2-room apt. in residence. 323 IROLO.

TO LET—Very desirable front double. SHERWOOD APTS. 431 S. Grand.

TO LET—Light 3-r. apt., close in. ... FRANCISCO ST., near Figueroa.

TO LET—CRAWFORD APTS., special weekly rates. Walking dist. ... Georgia. ...

TO LET—... APTS. ... Special winter rates. Lease if desired. 719 S. ALVARADO.

TO LET—Sun parlor apt. and bungalow. $37. $42. 707 E. 37TH ST. So. ...

TO LET—IONE APTS. 2818 S. Flower. Single, double, stm. ht. Grand ave. car.

TO LET—3 rooms, bath, garage, $40. Single, $35; car line. 900 E. 12TH ST.

TO LET—Furnished modern apt. reasonable. garage. 415 S. RAMPART BLVD.

TO LET—FINN APTS. 318 W. 41ST DR. All New Furniture.

TO LET—3-room apt., $50. Right downtown, 1 blk. from Hamburger's. 65719.

TO LET—Nicely furnished 3-room bungalow apt. $45. ...

TO LET—Westlake district, finely furnished new apartments. 847 S. BURLINGTON.

TO LET—APTS.—Unfurnished.

TO LET—

In exclusive Wilshire district, beautiful unfurnished apartment, containing 5 rooms and 2 baths, maid's quarters, brick building, elevator, steam heat, hot water and janitor service; high-class in every respect. Especially appreciated by those of refined taste. Call and inspect them. See agents for lease.

JOHN ALDEN APARTMENTS.
484 S. Benton Blvd., near 7th and Hoover.
Borden & Co., Pac. Mu. Bldg. Bdwy. 8288.

TO LET—FOWLER APTS. 1110 W. Washington. Beautiful 5-room sunny apt., with sleeping porch, lately redecorated. Rent $100 month, including service, heat, hot and cold water. ...

TO LET—Wilshire dist., 6-room apt., 3 bedrooms, 2 baths, garage, janitor service, water. PHONE 567135 for appmt. Adults.

TO LET—HOUSES—Furnished.

TO LET—LEASE—

8-ROOM, 2-STORY, COMPLETELY FURNISHED RESIDENCE, GARAGE FOR ONE MACHINE, IN WILSHIRE DISTRICT. SEE L. M. HATFIELD, 220 S. NORMANDIE AVE. 568068.

TO LET—
FREE RENTAL INFORMATION.
FREE AUTOMOBILE SERVICE.
LAACK & WILLIAMS, Successors to GILES & LAACK.

TO LET—WE HANDLE THE BEST. WILSHIRE district WESTLAKE. Rentals $60 up. Courteous. No trouble to show. Give us a ring. McDOWELL. Wil. 8098. 7th at Vermont.

TO LET—Good modern 8-room house, furnished, 3 bedrooms, cement cellar, furnace, nice lawn, nice flowers, garage. Adams Hts.; grand location. 2230 W. 22ND ST. Phone Garv. 798.

TO LET—HOLLYWOOD RENTALS. Furnished and unfurnished houses, flats and bungalows. Call Mrs. Trautmann, with FRANK MELINE CO., 6777 Hollywood Blvd. Phone Holly 781.

TO LET—Phone 10428, or Pico 1540, for reliable free rental information. We have listing of 200 agents. Free city maps and guidebooks. House rental dept., BARKER BROS. 724 S. Broadway.

TO LET—Elderly gentleman wishes to rent his 9-room furnished, well-located Pasadena home in exchange for the care of place and himself. Address T, box 516, TIMES BRANCH.

TO LET—5 bungalow rooms, furnished, $75; sixth room reserved for owner. Northwest corner 30th Place and St. Andrews.

TO LET—4 rooms and bath, nicely furnished, 3 bedrooms, garage, ½ block from car line. $75 per mo. 1339 E. 42ND ST.

TO LET—$40. Modern bungalow, partly furnished, in attractive court. For couple only. 1651½ W. JEFFERSON ST.

TO LET—Furnished 6-rm. Swiss chalet, North Hollywood. Will give lease. COLLINS, 64067. 722 Black Bldg.

TO LET—3 rooms, bath, also 2-room house in rear, partly furnished. 3154 NEW ORLEANS. W. Adams car.

TO LET—Beautiful 4-room new furnished bungalow, finest in Hollywood. 1732½ MORGAN PLACE.

TO LET—Furnished 6-room duplex. 2865 W. 30TH ST., 74050.

TO LET—Home, well furnished, beautifully located on the Arroyo. PHONE 20074.

TO LET—3-room furnished bungalow, in court, rent $50 mo. Key 201 S. AVE. 20.

TO LET—Beautiful furn. 6-rm. house, Hollywood. Refs. exch. 6612 LUCCA. 579022.

TO LET—HOUSES—Furnished.

TO LET—

FREE RENTAL INFORMATION.
FREE AUTOMOBILE SERVICE.

Save yourself time, worry and expense. See us in the morning and be settled in your new home by night.

HOUSES, BUNGALOWS, FLATS, APARTMENTS.
Furnished and Unfurnished, in Wilshire, Westlake, Hollywood, Southwest.

EXCEPTIONAL BARGAINS.
Houses, Bungalows, Flats for sale.

HARRY GROSSMAN.

Los Angeles' Leading Rental Office. Member Los Angeles Realty Board. 203-4-5 Haas Bldg. 7th and Broadway. Phones: 64874, Main 1365, 62671.

TO LET—Furnished, Wilshire district, near Ambassador Hotel. Duplex house, 8 rooms, 2 baths. Very large rooms. Exceptionally well furnished. Sheraton furniture in dining-room, mahogany living-room and bedroom, 4-post double bed and twin beds, breakfast room, maid's room and bath, sleeping porch, telephone and garage. Very high ground. Excellent air. 1 block from car line. No objection to infants or children over 10. Phone OWNER, 567405. On lease only $275.

TO LET—
FREE RENTAL INFORMATION.
Free auto service.
Houses, bungalows, flats.
Wilshire, Hollywood, Westlake, West Adams, southwest.
If it is for rent we have it.
JAMES J. DONAHUE.
WIL. 144. 3778 Wilshire Blvd. 568531.
Corner of Western ave.

TO LET—
FLATS.
BUNGALOWS. HOUSES.
FURNISHED AND UNFURNISHED.
WILSHIRE, WEST ADAMS, HOLLYWOOD.
FREE RENTAL INFORMATION.
FREE AUTOMOBILE SERVICE.
MISS MILLER, RENTAL DEPARTMENT.
FRANK MELINE COMPANY.
WILSHIRE AT VERMONT. WIL. 1404.

TO LET—
FURNISHED AND UNFURNISHED HOUSES—FLATS—BUNGALOWS IN WILSHIRE, HOLLYWOOD AND WEST ADAMS DISTRICTS.
RENTAL DEPARTMENT.
KELLS & GRANT,
REALTORS. WIL. 166.
WILSHIRE BLVD. AT WESTERN AVE.

TO LET—
FREE RENTAL SERVICE
to those desiring to rent. We feel we have the most complete and select list of rental properties in the city. Prices $75 and upward. Furnished and unfurnished. Call and see us.
WESTERN AVENUE REALTY CO.,
Wilshire 1525. 526 S. Western ave.

TO LET—A dream of a brown bungalow out Hollywood way, near Sunset Blvd. and stores. Charming outlook from ... gas floor furnace and big fireplace; beautifully furnished in antiques and oriental rugs; garage; a lovely home for 2 or 3 adults. (No pets.) Wils. ... N. BENTON WAY.

TO LET—1 block of Wilshire Blvd. An exceptional home of 9 rooms, including 2 baths, 4 bedrooms, sleeping porch, gas furnace, grand piano, ... Mahogany furniture. Beautiful gardens. Rent only $175. Call 56348.
RUSH & RICE, 333 S. WESTERN.

TO LET—Completely and well furnished 4-room bungalow in beautiful court near Westlake Park ... Telephone, garage and service included. $125. Available February 10. SHERMAN ... Hollingsworth Bldg. Pico 370, res. 568817.

TO LET—2 LARGE RMS., FUR., DRESS-RM., KITCHENETTE, ETC. ONLY MARRIED COUPLE DESIRING CLEAN, QUIET PLACE, PERMANENT. WATER FREE. NO PETS. COURT. $40. GARAGE. 1694 ARAPAHOE.

TO LET—New duplex bungalow, 4 rooms, beautiful furniture, floors, ... vacuum, shower, phone, garage. Adults only. 5426 LA MIRADA, Hollywood. 2 blks. north of Santa Monica Blvd. ... Holly 2184.

TO LET—5-rm. furnished cottage, clean and attractive. Adults only. References required. $65. FLANDERS, 2101 E. 4th st. Phone Boyle 2077. Opposite Hollenbeck Park.

TO LET—Our home in Hollywood. A 6-room bungalow, furnished. Tile kitchen and bath, automatic water heater, floor furnace, 2 bedrooms and sleeping porch. Phone HOLLY 7082 for appointment.

TO LET—Furnished, or for sale unfurnished. Very attractive 7-room bungalow, Wilshire district. Year's lease or longer. Coal and gas furnace. Every convenience. PHONE 567893.

TO LET—In Hollywood foothills, 6-room bungalow, completely furnished. Beautiful view. Large grounds. Phone installed. $150 per month, including gardener's services. PHONE 578116.

TO LET—4-room furnished bungalow in Hillcrest Court. Telephone and garage. Ideal location near foothills. 2 blocks east of North Vermont. Apply 2072-A HILLHURST AVE.

TO LET—Unfurnished modern 7-room house, Wilshire district. Lease. $125. Will show by auto from office. Rentals of all kinds.
L. A. REALTY & LOAN CO.
712 Black Bldg. Bdwy. 3616.

TO LET—Hollywood, $80, 4 rooms, garage. 1356 N. Hobart Blvd. Bungalow. Water and lawn paid. GEO. C. BELL, owner. 512 Pacific Finance Bldg. ...

TO LET—Nicely furnished 7-room Wilshire bungalow, 3 bedrooms, furnace, garage. 6 or 9 months' lease. 153 S. OXFORD. 56181.

TO LET—Nicely furnished 6-room house and garage; 3 bedrooms, second floor; baby grand piano; no small children. 1722A N. WILCOX AVE. Hollywood.

TO LET—5-room furnished bungalow and garage. $100 per mo. ST. Andrews Place. Phone PICO 4769.

TO LET—Furnished bungalow in court, 2 rooms, bath, screened porch. Rent $50. Adults only. 2100 WILMOT ST. West Adams car to W. 20th st. ...

TO LET—New 5-room furnished bungalow, with sleeping porch and garage, in Glassell Park. Rent $75. Inquire 2270 GLASSELL AVE. ...

TO LET—Newly decorated 7-room bungalow, furnished, ... hardwood floors, garage. W. Adams dist. Adults. References. 72166.

TO LET—7-room house, 3 large bedrooms, ... ave. 1218 Bronson, ... Sunset Blvd. ... BROADWAY 8270.

TO LET—Furnished and unfurnished BUNGALOWS, FLATS & APARTMENTS. Call Miss Dietz, 579092. DIETZ-HARTWELL CO. 6718 Holly Blvd.

TO LET—
HOUSES. APTS. FLATS.
... WE LOCATE YOU. ...
... W. 9TH ST. 11624.

TO LET—My home near Manual Arts School. New 7-rm. colonial bung., nicely furnished, garage, owner lot, well lighted. 4270 WALTON AVE. 26101, or eve. Ver. 7312.

TO LET—Artist's home, completely furnished, 7 rooms, 3 bedrooms, tile bath, mahogany woodwork. Year lease. Reasonable. 56770.

TO LET—8-room house on Pasadena ave., completely furnished, $125 per month, or will lease. Adults. See this at once. 5420 PASADENA AVE.

TO LET—HOLLYWOOD MANSION. Five master bedrooms, each with bath. Sumptuously furnished, $600; unfurnished, $400. OWNER, Franklin and Argyle. 57097.

TO LET—Desirable 5-room bungalow, $75; Grand ave. car. Ver. 3042. 5920 CIMARRON ST.

TO LET—6-room modern house, nicely furnished, double garage, $100 per mo. Adults. 484 W. 48TH ST.

TO LET—3, 4 and 7-room Ocean Park houses at 2207 Ocean Front; Venice. Children welcome. Ph. OWNER, 28442.

TO LET—$45 a month, 4-room house, nicely furnished. 709 BOUNDARY AVE. Take Lincoln Park red car to Topaz st.

TO LET—3 rooms, furn. bungalow, strictly modern, 2 beds, beautiful court. 5219 SOUTH PARK AVE. 288047. So. 693-W.

TO LET—6-room bungalow, nicely furnished, piano, garage. Water paid. ... W. VERNON.

TO LET—Wilshire district for lease, furnished home, 10 rooms, 2 baths, double garage. 409 S. COMMONWEALTH. 54050.

TO LET—Furnished 5-room modern bung., attractive grounds, 10 minutes from Broadway. 554531 after 6. 596025. Northwest.

TO LET—5046½ VIRGINIA AVE. Three rooms, just completed. Exceptional furnishings and fixtures.

TO LET—Half double bungalow, newly furnished throughout. 4 rooms and extra bed. $85. 1871 WEST 24TH ST.

TO LET—Furnished 5-room bungalow, 2 bedrooms, garage; near Manual Arts. 5965 BUDLONG AVE.

TO LET—Ocean Park, 7 rooms, bath and sun parlor, lovely house, ½ block to new auditorium, furnished. $85. Owner. 26990.

TO LET—For Hollywood rentals and business leases call MRS. JESSIE ROYER. Holly 7195. 7088 Holly. Blvd.

TO LET—Wilshire district. Beautiful home, 7 large rooms, completely furnished. Double garage. WIL. 4875.

TO LET—Westlake district, 3 R. ½ double cottage, high ground. Adults. 209 S. BURLINGTON. W. 6th car.

TO LET—Attractive 7-room furnished house. 1347 BURLINGTON AVE. 22396.

TO LET—5-rm. bungalow, south front. 169 W. 60TH ST. 298627. $65.

TO LET—4-room bungalow. 1018 BOTSFORD ST. Garvanza and York car.

TO LET—Holly. bung., $85, 4 rms., gar. ... Adults. 5623 VIRGINIA. Holly 5116.

TO LET—Lease 5-rm. bung., garage, completely furn. 1840 N. NORMANDIE.

TO LET—5-room beach cottage, windows face ocean; hot water. 31280.

TO LET—4-room duplex. 1808 MALTMAN AVE. WIL. 5961.

TO LET—New colonial 5-room bungalow, $125. 2105 2ND AVE.

TO LET—KENSINGTON CT., 1745 Ocean ave., Santa Monica. Steam heat. Moderate.

TO LET—Furnished house, 6 rooms, bath, furnace, garage. WILSHIRE 1180.

TO LET—509 W. 60TH, 3 rooms, double bungalow, built-in bed, hardwood firs. $55.

TO LET—8-room finely furnished home on Hollywood way, $100 per mo. Call 52707.

TO LET—Arlington Hts. Modern 12 rooms, 2 baths. Sublet. 706815, afternoon.

TO LET—Pleasant 4-room bungalow, two beds, garage. Rear, 3551 S. FLOWER.

TO LET—Holly. $65. 3-rm. court bungalow. LENOX. 6099 Holly. Blvd., Holly 4960.

TO LET—Holly., 7 rms., $150, 3 mos. or more, player piano, gar. HOLLY 4866.

TO LET—4 rooms, nicely furnished. Phone 15540.

TO LET—Furnished or unfurnished, 4-room modern bungalow, garage. LIN. 3565.

TO LET—HOUSES—Furnished.

TO LET—
NEVER RENTED BEFORE.
3 to 6 months on Van Ness, north of Wilshire Blvd., beautifully furnished home with piano, Victrola, large davenport and large overstuffed velour chairs, very attractive living-room with open fireplace and connecting with beautifully furnished glass-inclosed sunroom, 2 bedrooms. IMMEDIATE POSSESSION IF DESIRED.
4 months to year, absolutely new and never used. The most attractive, beautifully furnished small home in L. A. Baby grand piano, davenport, large velour chairs, floor and table lamps, one bedroom in French gray with twin beds, the other in ivory over mahogany with double bed and with box springs and hair mattresses, all new linen and blankets, tile bath with separate shower.
E. WINK G. WISELEY,
RENTALS EXCLUSIVELY.
637 S. Hill st. (Ground floor.) Pico 4373.

TO LET—
MOVE IN TODAY.
9-room, 2-story Wilshire home, completely furnished, piano, Victrola; garage, gas furnace. Cor. 6th and Virgil. Key in office.
FRANK MELINE COMPANY.
WILSHIRE AT VERMONT. WIL. 1404.

TO LET—Completely furnished, beautiful chalet, in exclusive MANOR COURT, contains 2 large bedrooms and bath upstairs; living, dining-room and kitchen downstairs, phone and garage included. 1902½ N. BRONSON AVE. Hollywood. Open 10 to 4. Hollywood 2078.

TO LET—
FREE RENTAL INFORMATION.
Houses, Bungalows, Flats.
WILSHIRE, HOLLYWOOD, WEST ADAMS.
CENTRAL REALTY CO.
630 Loew Bldg., 7th & Bdwy. Pico 633.

TO LET—Furnished bungalow, 4 large rooms, furnished in new, up to date furniture and rugs. 4323 BURNS AVE. ½ block from Temple st. car, 2 blocks from University of California.

TO LET—HOLLYWOOD, north of Blvd. Nicely furnished 4-room bungalow. Immediate Possession.
CENTRAL REALTY COMPANY.
630 Loew Bldg., 7th & Bdwy. Pico 633.

TO LET—An attractive 4-rm. bungalow completely furnished, breakfast nook, phone and garage. Immediate possession. $85 per mo. CARL COFFMAN REALTY CO. 4400 Melrose ave.

TO LET—6-rm. bungalow, 2 bedrooms, well and completely furnished, at 6214 Arroyo Glen at Garvanza. For 4 months. Possession Feb. 14. $90 mo. Ph. GARV. 1392.

TO LET—Modern bungalow, 5 rooms and sleeping porch, newly redecorated and refinished. DELAINE COURT, 728 S. Carondelet st.

TO LET—Furnished, small cottage in court, 2 rooms and bath, just right for 2; no children or pets taken. 1016 MOHAWK ST.

TO LET—Furnished 4-room house, all new furniture. 1739 W. 37TH PLACE.

TO LET—6 rooms, completely furnished. 989 S. BRONSON. 761223.

TO LET—HOUSES—Unfurn.

TO LET—
Bungalows at $50. Duplexes at $45. Flats $40. Stores $60.
Our complete Hollywood list of rentals, our cars and salesmen are at your service without charge.
We compile new list daily.
TRY OUR RENTAL SERVICE.
STAR REALTY CO. 4718 Santa Monica Blvd. OPEN SUNDAY.

TO LET—Pretty 5-room modern bungalow, just vacated, near Western ave. and Melrose. Only $65.
We have perhaps the largest list of rental properties in the city and will endeavor to please you if you will favor us with a call.
WESTERN AVENUE REALTY CO.,
Wilshire 1525. 526 S. Western ave.

TO LET—CHAPMAN COURT, 4424½ MELROSE AVE., BETWEEN KENMORE AND ALEXANDRIA. FINEST NEW ARTISTIC 4 AND 5-ROOM BUNGALOWS IN CITY. DISAPPEARING BEDS, SHOWER BATHS, GARAGE, JANITOR SERVICE. BIG SNAP AT $90.

TO LET—New double type 4-room bungalows in court, fine location, unusually attractive; tiled baths and sinks; separate bedroom and built-in bed in dining-room, reasonable rent. Ready now. Adults only. ... HARVARD BLVD. just north of W. 10th.

TO LET—BEAUTIFUL WILSHIRE HOME, 6 ROOMS WITH 3 LARGE BEDROOMS IN HIGHLY RESTRICTED DISTRICT, WITHIN WALKING DISTANCE OF L. A. HIGH SCHOOL. $125 MONTHLY ON A YEAR'S LEASE. OWNER ON PREMISES. 1006 WINDSOR BLVD. 78193.

TO LET—New 4-room double bungalow, just completed; hardwood floors throughout, tile bathroom, 2 bedrooms, ... disappearing bed; garage; ... car lines; close to University, Manual Arts and Exposition Park. Call between 10 a.m. and 4 p.m. 1277 BROWNING BLVD.

TO LET—Attractive new 5-room bungalow, breakfast nook, tile sink, ... hardwood floors; ... 1040 S. PLYMOUTH BLVD. 2 doors No. Country Club Dr. 11th at car.

TO LET—Unfurnished new up-to-date duplex bungalow, 4 rooms, breakfast nook, sleeping porch, shower; plenty of closet space, garage. $65; fine location. 7147 HAWTHORNE AVE. Hollywood. Phone Holly 4081.

TO LET—Very attractive new 5-room bungalow with garage, on paved street. Exceptional in every respect. Elegant location in New Windsor Square. Price $150. No children. 132 S. LARCHMONT BLVD. Shown week days only.

TO LET—5-room Spanish near high school at $90. Beautiful 6-rm. bungalow, West Hollywood, $100. We have a very complete list of unfurn. Hollywood properties. CALIFORNIA REALTY CO. 1724 Cahuenga. 577-710.

TO LET—Avoid a tiresome, nerve-racking fruitless search for a suitable place to live by coming direct to BARKER BROS. for reliable free rental information. 724 S. Broadway. Phone 10428 or Pico 1540.

TO LET—4534 W. 18TH ST. 6 large lovely rooms and sleeping porch, 3 bedrooms, large yard and garage, 1 block from Washington st. car line; $75; owner. 2300 W. WASHINGTON. 72929.

TO LET—Modern 8-room house, large rooms, newly papered and painted, high ground, walking distance, on Bixel near 7th st. References required. Rent $100 per month. PHONE 558825.

TO LET—Unfurnished, one-half of new Cal. double bungalow, 4 large rooms, all oak floors, breakfast nook, garage, large yard. Call 1185 N. BERENDO, first door east. Or TAYLOR, 63076.

TO LET—Pleasant hillside cabin, 4 rooms and bath, view unsurpassed. Rent $40, includes water, telephone, new gas range and bed. Second house to North Canyon, LAUREL CANYON, Hollywood.

TO LET—724 LILLIAN WAY, Hollywood. 5-room modern bungalow, and garage, tile bath and shower, ivory finish, built-in features; nice lawn; price $8500. Take W. 6th st. car, get off at Melrose ave.

TO LET—414 N. Ardmore, brand-new 4-room bungalows, living-room, 2 bedrooms, kitchen and breakfast nook; tile sink and bath with showers. $65 and $70. Adults only; garage. OWNER, 566090.

TO LET—Unfurnished.
MODERN 5-ROOM BUNGALOW. Will leave all carpets, curtains and sideboard in house. Convenient to 3 car lines.
1649 S. VERMONT. Phone West 5798.

TO LET—New 5-room modern house with bath, adults only, rent $55. Compromise with permanent tenants. 665 INDIANA ST., one block from Stephenson ave.

TO LET—New two-story, five-room, tile sink, bath, shower. Real home, extra toilet, lawn cared for, garage. Reasonable. 5316 SUNSET BLVD. Hollywood.

TO LET—La Crescenta, 5 rooms and bath, garage, ½ acre, well fenced, citrus and walnut trees, $40. BOX 809-W, LAUREL CANYON. Phone Holly 6815.

TO LET—4-room bungalow and garage, splendid home, also 5-room residence and garage. Rent reasonable. Adults only. 4412 FINLEY AVE. Hollywood.

TO LET—New modern house, 4 rooms, up-to-date, complete; rent cheap. Adults. Take Watts car, get off at Spalding Sta., 64th and Long Beach ave.

TO LET—Adults only, modern to the minute, 5-rm. bung., garage, side drive, $75 mo. 407 Parkman ave. Owner, N. A. Hogenson, Broadway 666, Alhambra Hotel.

TO LET—Modern apt., 3 rms. and sleeping porch, duplex house. Adults. Built-in features. No garage. $50. 437 W. 52ND PL.

TO LET—Four-room modern bungalow, permanent adults only. $65. 1331 N. EL CENTRO ST. Hollywood.

TO LET—Unfurnished, 4854 Fountain ave. 2 bedrooms, breakfast nook, garage. $65. New. W. L. BROWN, 598563.

TO LET—$140; splendid house, 12 rooms, close in, suitable for home, subletting or boarding-house. PHONE 21699.

TO LET—Large 4-r. double bungalow, ... W. 46TH ST., 2 beds, 1 bedroom, yard, flowers, $55. Key 4375 MONETA.

TO LET—Unfurnished, 3-room bungalow and double garage. Glendale. $40. W. L. BROWN, 598563.

TO LET—Unfurnished 4-room bungalow court. 1874 N. New Hampshire. $80. W. L. BROWN, 598563.

TO LET—6-room Swiss chalet, high ground, West Adams district. Elegant home. $90. CALL 29064 for particulars.

TO LET—Beautiful 4-room bungalow, built-in bed, etc., 4 adults, near Washington and Vermont. 1716 CORDOVA ST.

TO LET—6-room bungalow. 1125 N. Bellevue Drive. $85. South Hollywood car. Ph. Main 9060. Station 109. HOLENER.

TO LET—$37.50; extremely modern bungalow, 2 disappearing beds. 1430 CROWN HILL.

TO LET—N.W. $55; ½ attractive new double bungalow, 4 rms., refined neighborhood. Garage. 557815.

TO LET—4077 W. 18TH ST. Strictly modern 4-room double bungalow, garage, $65 month. W. 16th or W. Washington car.

TO LET—7 rooms and garage. Key with owner. 4600½ MONETA AVE. On 50th st., near Hoover. $65.

TO LET—New 5-room bungalow, Hollywood Way, 6c car service. 1355 HYPERION AVE. Inquire at 1347.

TO LET—½ new double bungalow, 613 S. REED ST. Good location. $40, after 10 a.m. East Fourth st. car.

TO LET—New bungalow, 4 rooms and bath with garage, $45. Adults only. 907 CYPRESS AVE., near Pepper.

TO LET—Furnished and unfurnished 4-rm. bungalows in new court. No. 1032½ N. NORMANDIE. Reasonable.

TO LET—HOUSES—Unfurn.

TO LET—
7-room duplex, just completed, up to the minute in every detail, mahogany finish, walls canvased and hand-decorated. An ideal location. Price $150 on lease. Adults only. Phone 71947, 10 to 4 p.m.

TO LET—HOUSE.
$70—WILSHIRE 4-ROOM BUNGALOW. Strictly modern 4 rooms in brand new bungalow court; living-room 18x24. Located close to Lafayette Park. For adults only. Inquire at 2615 LEEWARD AVE., or phone 63868.

TO LET—A sun parlor, these days is the most attractive room in the house. This 5-room duplex has a charming one. A perfect home and something different. Only $160 per mo., with garage. 7962 NORTON AVE., corner Laurel, West Hollywood.

TO LET—Modern chalet, double bungalow, 5 rooms, 2 bedrooms, bath, 2 lavatories; 2 toilets; large garage, 50-ft. frontage. Vernon car line; 2 blocks from Grand ave. line; rent $70; water paid. Adults. 4401 S. GRAMERCY PLACE. Vt. 512.

TO LET—Unfurn., just completed, 4 rms. and breakfast-nook, disappearing bed, shower, hwd. floors throughout; adults. $75. Owner on premises. 1139 W. 37TH PL. 71899.

TO LET—Finest 8-room modern house in the city. Near Ambassador. Garage. Lease. $160. WILSHIRE 7312.

TO LET—8 rooms, 2 baths, duplex, front and back lawn, garage. $125 by the year. 72452.

TO LET—Fit for bride, brand new 4-room house, 1 disappearing bed; also 1 bedroom. 128 W. 22ND ST. $55.

TO LET—Half double bungalow, 5 rooms, 2 bedrooms; garage, half block to car. 2607 S. ST. ANDREWS PL.

TO LET—3594 S. DENKER, ½ new double bungalow, strictly modern; corner, suitable professional adults.

TO LET—MERIDIAN TERRACE, 316 S. ... room modern, unfurnished bungalow, or call MR. SHERWOOD, at Bdwy. 3379.

TO LET—1280 ST. ANDREWS, N. 4 rooms, bungalow court, near Western and Santa Monica blvd. Phone HOLLY 5830.

TO LET—Pleasant bungalow, 3 rooms, bath, laundry; close to Univ. Call after 5. 624 JUANITA AVE.

TO LET—Attractive 4-room Swiss chalet bungalow, built-in features, $45 and $50. 2611 5TH AVE.

TO LET—Unfurnished lower duplex, 5 rms., strictly modern. Garage. $65. 1610 N. NORMANDIE.

TO LET—South Pasadena, beautiful house of 8 rooms, $75. 35811.

TO LET—Hollywood, new four-room, every bungalow. Call 1964 DRACENA DR.

TO LET—5-room house, unfurnished, with garage. 4217 SUNSET DRIVE.

TO LET—5-room bungalow, near Manual High. 728 W. 41ST ST. $75 mo.

TO LET—Beautiful home. All conditions. Adults. Refs. 2171 W. 29TH PL. 71814.

TO LET—Five-room modern house, unfurnished. 248 WEST 60TH ST.

TO LET—Unfurnished, 4 rooms and bath, screen porch. 1981 RAYMOND AVE.

TO LET—8-room residence, 2 baths, garage, $70. 3437 PASADENA AVE.

TO LET—Half double house, 5 rooms and bath, $30. 3616 ADAIR ST. South 3441-W.

TO LET—High-class 2-story stucco, 1857 N. WILTON PLACE, Hollywood, $150.

TO LET—Four-room side double Spanish type. Garage. 1622 N. KENMORE AVE.

TO LET—New bungalow, 4 rooms. Apply in rear. 1041 MORTON AVE. Wil. 7588.

TO LET—4-room cottage, rear, adults only. 164 S. GAGE. Boyle 1929.

TO LET—5-room modern house, unfurnished. 246 W. 60TH ST.

TO LET—$40, 5-room modern cottage. 2820 PENNSYLVANIA AVE. Boyle Heights.

TO LET—Cottage, 5 rooms, rear, $30; near Washington and Hoover. PHONE 77008.

TO LET—4-rm. house newly decorated. Arleta Hts. Rent $35. PHONE 31126.

TO LET—Bungalow, up to date, hardwood floors, disappearing beds. 1715 ORCHARD.

TO LET—New 4-room bungalow, all improvements. 1880 N. NEW HAMPSHIRE.

TO LET—Half double bungalow, 4 rooms, bath, garage, adults. $50. 702 WILCOX.

TO LET—New court bungalow, unfurnished, $40 monthly. 224-F NORTH AVE. 20.

TO LET—4-room bungalow on Grand ave. car line. $40. 4112 S. HOOVER.

TO LET—Convenient 5-room house. Adults. 424 N. OCCIDENTAL BLVD.

TO LET—New bungalow, built-in features, 2 car lines. 3702 S. 3RD ST.

TO LET—Modern 5-room house, garage, reasonable. 5452 6TH AVE.

TO LET—Four-room bungalow, breakfast nook. $45. 7350 JASMINE AVE. Palms.

TO LET—New 4-room bungalow, modern. 648 N. KINGSLEY. Phone 566336.

TO LET—3507 LONG BEACH BLVD. 5 rms., mod. Open 8 to 6 p.m. BDWY. 572.

TO LET—½ double house, 3 rooms, $25. 148½ W. AVE. 28. Main 1271.

TO LET—$30, 4-room house. 1740 WILCOX AVE. South Hollywood.

TO LET—5 and 8-room modern bungalow. Garage. 2631 5TH AVE.

TO LET—House, $30. Call SOUTH 4328-M.

TO LET— Country and Suburban Homes.

TO LET—La Crescenta, Cal. 1800 ft. above fog. furnished. 3 rooms and bath, $50. Near Sur. Marshall Ave. and Foothill ave. See MRS. GLENN.

TO LET—BEACH PROPERTY.

TO LET—
6-room furnished bungalow, adults only. Moderate rent. 312 S. BROADWAY, Redondo Beach.

TO LET—WHITE LONG BEACH TENT CITY for special winter prices. Furnished housekeeping tents; ideal vacation and tourists.

TO LET—New, furnished, modern cottage, 405 21ST ST., Manhattan Beach, 2 bedrooms, furnace. Only $50; garage, $3.

TO LET—OR LEASE. Stores and Shops.

TO LEASE—
FIGUEROA ST. SO. 1026-28-30-32.
FOR LEASE, NEW LOCATION FOR SMART SPECIALTY SHOPS.
Decidedly artistic, special features, window display, spotlight illumination for publicity, where 100,000 people pass every day; soon will be 500,000. Terms at low cost. Phone OWNER, 62464.

TO LEASE—Only one store left in new brick building at 4132 West Pico street. Size 18 feet wide and 60 feet deep; big back yard and driveway. Rental only $65 month to start. It is worth just twice that amount. Other tenants doing fine business. Go out and ask them. See owner, H. GILBERT, 4125 West Pico st. Phones West 1450, Bdwy. 1369.

TO LEASE—One left, about 6000 feet; also two lots, suitable for downtown shops; manufacturers' samples, tailors, wholesale rooms, light manufacturing, etc. Knickerbocker Bldg. 643 S. Olive. Passenger and freight elevators, good light, well located, within the 7th st. shopping district. See HARRY G. HENLEY, Sole Agent. 421 Brockman Bldg. Main 6605.

FOR LEASE—STORES.
SPRING NEAR FIFTH. 22x60 FT.
MAIN NEAR SIXTH. 18x180 FT.
HILL NEAR FOURTH. 14x80 FT.
BROADWAY NEAR FIFTH. 16X140 FT.
BROADWAY NEAR FIFTH. 10x50 FT.
HILL NEAR SEVENTH. 18x150 FT.
FOR BUSINESS LOCATIONS SEE US.
708 PACIFIC ELECTRIC BLDG. 62138.

TO LET—Market space and stalls; best business location on Western Ave.; rent reasonable; long or short lease; good opportunity for groceteria, candy or florist. Call 56348.
RUSH & RICE, 333 S. WESTERN.

TO LEASE—TWO ATTRACTIVE NEW stores in brick building at 1944 West Adams St., very near Western Avenue. An active business street. Rent $75, long lease, if desired. C. C. ALBRIGHT CO. 501 MERCH. NAT. BANK BLDG. Phone 15030 or Main 8097.

TO LET—Attractive stores; opening for all kinds of high-class shops; 3 or 5-yr. lease. 2835 NINTH ST., just east of Vermont. See owner here 12 to 2, or 700 S. GRAMERCY PL.

TO LET—Store for rent, 2 living rooms in rear, all conveniences; best business location. 2640 S. Garfield, Ramona Park. Take Covina car, get off at Garfield Ave., ½ block to right. Call for LEVITT.

TO LET—Or Lease—Beautiful corner store, in new brick building, very best location, good for any kind of business. 2900 SOUTH PARK AVE.

TO LEASE—Attractive stores, opening for all kinds high class shops, $35 on 3-year lease. 2835 NINTH, just east of Vermont. See owner here 12-2.

TO LET—Stores. New building, corner West 7th and Bonnie Brae. Ready for occupancy 15th. J. FRIED, 333 Citizens Nat'l Bank Bldg. Phone 61603.

TO LEASE—Part of well-lighted new downtown store, rear entrance and mezzanine. Ideal for building materials or appliances. MR. HUMPHREY, Broadway 302.

FOR LEASE—
Store 35x105 on West Temple near Hill. Low rent. 60105. See MR. BROOKWELL. 1015 Marsh-Strong Bldg.

TO LET—Small store in fast-growing neighborhood, good for millinery, etc. Reasonable rent. 2715 W. AVE. 34. Take Eagle Rock City car.

TO LET—Front of store with window, including telephone. Automobile accessory district. 312 W. 11TH ST. Phone 64158.

TO LET—Broadway store, 10x50, good location, large window, cheap rent. 250 S. BROADWAY.

TO LEASE—For Sale—2 years' lease on store building. 4611 CENTRAL AVE. Suitable for dry goods or small manufacturing.

TO LET—Or Lease—225 W. Pico, nice large storeroom, suitable for autos or accessories. Phone BDWY. 6815.

TO LET—OR LEASE—Hollywood Boulevard corner Rodeo, 4600-4602, stores to lease. Phone MR. ALBERT, 64960.

TO LET—Store, 18x42, at 1108 W. 10th st., for $60 a month, on year's lease. Owner, 505 CHAPMAN BLDG. Main 72.

TO LET—Storeroom 18x105 ft., 1050 S. Olive st. Highly desirable. $175 per mo. BROADWAY 1107 or 61009.

TO LET—Part of store, bet. bank and picture show; fine display window. 2052 W. PICO, West 4688.

TO LET—Fully equipped 2-chair barber shop, good location, furnished, $45. Will sell reasonable. 750 SUNSET. 69830.

TO LET—OR LEASE. Stores and Shops.

FOR LEASE—

STORE—Near 8th and OLIVE. New building, 5-years' lease, low rental. FIGUEROA, NEAR 10TH. Excellent location. Long lease; low rent.
BUSINESS PROPERTY DEPT.,
THE WILLIAM WILSON COMPANY,
Formerly Staats-Macy Co.,
Suite 420 Pac. Mutual Bldg. 13168.

TO LET—OR LEASE—
New store on main thoroughfare, with or without modern new 4-room flat above; hardwood floors and garage, this is your opportunity to lease a new store, flat and garage for the price of the average flat; long term lease; plans in our office. See W. E. Bridwell.
R. C. MITCHELL COMPANY,
L. A. Trust and Savings Bank Bldg.
60817. Spring at Sixth st. 60817.

FOR LEASE—
WEST-SIDE BROADWAY, near 7th. Heart best shopping location. Long lease, 25,000 sq. ft. Splendid opportunity for big establishment.
BUSINESS PROPERTY DEPT.,
THE WILLIAM WILSON COMPANY,
Formerly Staats-Macy Co.,
Suite 420 Pac. Mutual Bldg. 13168.

FOR LEASE—Will lease or rent new store for battery or tire shop. FOUNTAIN GARAGE, 1305 N. Vermont.

TO LET—Fine office or store, 18x50. Will lease or rent month to month. Partitions, counters for sale. 705 W. 8TH ST. 62163.

TO LET—Space in grocery store for meat market; west side. PHONE 598725.

TO LET—Store, 18x55, for storage or manufacturing, $25; lease. 809 E. 1ST. 57814.

TO LET—Store on Third near Broadway. Rent reasonable. Long lease. 225 W. 3RD.

TO LET—2 stores in good business section. 4721 S. NORMANDIE AVE.

TO LEASE—Store, 314 E. 9th, near Maple. Phone MR. ALBERT, 64960.

TO LET—Auto-repair shop, $40. 801 EAST 6TH ST. 61566.

TO LET—Store, 724 S. HILL ST. See Mr. Cowen.

TO LET—Store, reasonable. 913 S. MAIN.

Offices and Desk Space.

TO LET—

OFFICES FOR RENT.
Main St., near First.
Offices from $15 up. Immediate possession.
Call Mr. Clark, with GILBERT & WRIGHT, 403 S. Hill st. 10745.

TO LET—Make home. Grand opportunity for men who desire to work up big practice as dentist and general practitioner. Big, growing suburb to draw from; on car line. Apply 3620½ EAST FIRST ST. Phone Boyle 71.

TO LET—A few offices left in 4-story building cor. 6th and Western. Every office has private phone; steam heat, elevator, etc. $45 and $50 per month on year's lease. Phone extra. See agents, FORD & SPECKER, 607 S. Western ave.

TO LET—Ground floor, 637 S. HILL ST. New mahogany finished booths, with telephone and tel. service, furnished or unfurnished. Ideal location. Neat offices.

TO LET—Desirable ground-floor office and desk space in The Times Branch office at 619 S. SPRING ST. Apply on premises. Mr. Fleming.

TO LET—½ OFFICE, STORY BLDG. Very light. No desk. PHONE 67900.

TO LET—Private furnished office, phone and stenographic service. 608 VAN NUYS BLDG.

TO LET—Fine office or store, 18x50. Will lease or rent month to month. Partitions, counters for sale. 705 W. 8TH ST. 62163.

TO LET—Furnished office, $25 per month, telephone service. Also desk space, $8. 836 CHAMBER OF COMMERCE BLDG.

TO LET—Desk space, $10 per month. Telephone calls registered. 830 CHAMBER OF COMMERCE BLDG.

TO LET—Furnished office, solid oak desks, telephone, stenographic service. Downtown building. 15042.

TO LET—Bright sunny desk space. 823 MERCHANTS NAT. BANK BLDG.

TO LET—Only desk, $15 and $20. All conveniences. 512 GRANT BLDG.

TO LET—Desk and space, phone, $10 monthly. 1107 W. 24TH ST.

TO LET—Desk, phone, in outside, sunny room. $15. 429 DOUGLAS BLDG.

TO LET—Desk space, with use of telephone. Call 64854 or 15896. Rent reasonable.

TO LET—Office space with desk, light, airy office. 715 STORY BLDG. 62874.

TO LET—Part of store, or desk space, at 6811 HOLLYWOOD BLVD.

TO LET—Light, roomy office. Apply 711 DELTA BLDG. Ph. 15171.

Industrial and Business Property.

FOR LEASE—

LOFT SPACE IN SPLENDIDLY FINISHED CLASS A FIREPROOF BUILDING, SIXTH AND SAN PEDRO STREETS, 25,000 SQ. FT., DIVIDED AS FOLLOWS: 13,200 SQ. FT. ON THIRD FLOOR (WONDERFUL LIGHT); 2300 SQ. FEET ON SECOND FLOOR; 2200 SQ. FEET ON GROUND FLOOR. FREIGHT ELEVATOR; GAS STEAM RADIATORS. WILL GIVE LONG LEASE AS WHOLE, OR DIVIDE AND WILL GIVE AN ESPECIALLY LOW PRICE IF SOLD AT ONCE.
CITY TOWEL & SUPPLY CORP.,
MAIN 527; 64757.
ASK FOR MR. CHASE.

TO LET—719 South Alvarado, within 300 feet of Westlake Park; suitable for light business purposes or rooming-house, art store, auction, tailor, private school, milliner, physician, healer, sanitarium, etc. Apply 717 S. ALVARADO.

TO LET—Store 25x150, half block from postoffice. Can be used for store, warehouse or mfg. plant. Call at 230 N. MAIN STREET.

TO LET—Fine garage building, well situated, best auto district; 5 years' lease; reasonable. Would make fine repair shop or service station. PHONE 24766.

TO LET—Good, large yard, galvanized sheds, tracking. 2436 E. 8TH ST., near Santa Fe ave.

Farming and Ranch Lands.

TO LET—Dairy farm, 80 acres, good improvements, flowing well, fine location; rent $100 mo. Owner, 401 S. OXFORD AVE.

TO LET—500 acres grain land, cash or shares. R. H. HISS, 215 S. Manhattan Place. 560653.

TO LET—Flats, Apts., Houses. With Furniture for Sale.

FOR SALE—
TODAY'S BEST OFFER.
8-room Queen Anne house and lease, nicely furnished, phone, 15 minutes from business. Rent $75; income $140 and your own apartment. For appointment PHONE 11178.

TO LET—Furniture of 5-room family flat. Almost new. Including sewing machine, bedding, dishes. Fine location, 15 mins. on W. Adams car. $725. Includes month's rent. WEST 2085. Rent reasonable.

TO LET—Must sell lease and new furniture of beautiful 7-rm. flat. Ideal location. Close in. Wilshire dist. Best reasons for selling. WIL. 7929. 2628 W. 8TH ST.

TO LET—Dandy 9-room house, sleeping porch, garage, new furniture, cheap rent. Fine lease, good income. 1780 W. ADAMS ST. West 5379.

TO LET—4-rm. flat, $45, with nice new furniture for sale. Excellent location. Pleasant, sunny rooms and porch. 1020 S. ALVARADO.

TO LET—East Hollywood, 4-room flat, garage, to party buying furniture, reasonable. Afternoons only. 4651 MAUBERT AVE.

TO LET—4-room flat with 2 dressing rooms and garage, to party buying nearly new furniture. 2203½ RAYMOND AVE. Take West Adams car.

FOR SALE—6-rm. flat, rent $30, good furniture, can sublet. Price $800 cash, balance $450, easy payments. MAIN 5567.

TO LET—Sunny 4-room flat, income $70; rent $25. 808-A E. 8TH ST.

TO LET—Best flat, garage, $65; new, beautiful furniture. 2608½ S. NORMANDIE.

FOR SALE—Big income court, also fine duplex. 707 E. 37TH ST. So. 6800-R.

FURNITURE—HOUSEHOLD GOODS—For Sale and Exchange.

FOR SALE— —BARGAINS.
JUST RECEIVED large shipment of exceptionally handsome Period furniture.
LIVING-ROOM furniture of all descriptions. Large assortment of overstuffed Davenports and Chairs.
SEE OUR SPECIAL DAVENPORT, ONLY $110.
TABLES for all uses, ... Davenport, console and end tables, mah. and walnut.
SPECIAL PRICED BEDROOM SUITES. Complete suites in exceptionally handsome BURL WALNUT and MAHOGANY, including bow-end beds, vanity dresser, chifforobe, etc. Lovely FRENCH GRAY, PARCHMENT AND OLD IVORY.
Handsome DINING-ROOM SUITES, the latest ITALIAN period uph. chairs, also mah. and wal. in all latest designs.
COLONIAL ART FURNITURE CO., 20547, 2316 S. FIGUEROA ST.

FOR SALE—CHOICE FURNITURE BARGAINS.
Dining-room furniture, some new styles in solid mhg., walnut and oak. 10-piece sets. Separate pieces.
Bedroom sets in walnut, old ivory, French grey, buff antique.
Parlor sets, separate pieces, in mohair, velour tapestry, guaranteed construction. Many styles and coverings to select from.
Parlor, floor, table lamps; davenport console, gate-leg and end tables, mirrors.
Gas ranges, everything for the home. Come here for new ideas in furnishing.
We Save You Money.
MOODY FURN CO., 53519, FREE DEL. 1067 W. 6th st.

FOR SALE—Walnut furniture, just received shipment from East. 3521 S. VERMONT.

FOR SALE—Garland side-oven gas range, good condition, $35. 3721 CENTRAL.

FOR SALE—2 beautiful Wilton velvet rugs, fringed, $37.50. 1619 SUNSET.

FOR SALE—Simmons bed, $7.50; 3-pc. suite, $38.50; fr. lmp., $15. 5048 Hoover.

FURNITURE—HOUSEHOLD GOODS—For Sale and Exchange.

FOR SALE—

J. C. FANNING, 2820 S. VERMONT AVE.

COMPLETE HOUSE FURNISHER

DINING-ROOM SUITE, "Queen Anne" in mahogany, consisting of new style oblong table and 6 chairs, upholstered in real leather for $95.00.

DINING-ROOM SUITE, "Queen Anne" in oak, Jacobean finish, consisting of 48-in. extension table and 6 chairs in genuine leather, only $60.00 the lot.

LIVING-ROOM SUITE, 3 pieces, spring edges, down, spring cushions, upholstered in tapestry or velour, for $112.00.

BEDROOM SUITE, in ivory or French gray, consisting of dresser with swing doors; chiffonier with swing glass, and full size double panel bed with steel rails for $49.50.

BREAKFAST-ROOM SUITES of table and 4 chairs in ivory, $25; in wicker, $42.50; in solid oak with leather seated chairs, all finished in French gray, $47.50.

Fine selection of STANDARD LAMPS with silk shades, $14.75, $17.50, $19.75.

J. C. FANNING

2820 S. Vermont Ave. Open till 8.

FOR SALE—

FURNITURE.

THIS IS YOUR CHANCE TO GET BONA FIDE REDUCTIONS.

$ 30.00	Ivory decorated beds for	$ 20.00
45.00	Ivory dressers for	28.00
35.00	Dressing tables for	25.00
12.00	Diamond springs for	6.50
12.50	Full size mattress for	9.00
75.00	Queen Anne tables for	48.00
20.00	Dining chairs for	10.00
75.00	Wm. and Mary tables	45.00
$195.00	Parlor sets for	$140.00
19.00	Simmons beds for	11.50
65.00	Gas ranges for	42.00
40.00	Leather rockers for	28.00
22.50	Sanitary couches & pads	14.50

SEE THESE BARGAINS.
ROBERTS BROS.,
508 SOUTH BROADWAY.
PHONE 61506. OPP. HAMBURGER'S.

FOR SALE—
Furnishings of my Hollywood home, 1960 N. VAN NESS AVE., will be sold by the piece, beginning at 10 a.m., Friday, Feb. 3rd. Take Hollywood car to Western, transfer to Franklin and get off at Van Ness. This place is nicely furnished with good medium grade furniture, consisting of: Steiner mahogany case piano, oak davenport, 3-pc. mahogany parlor suite, mahogany pedestal, music cabinet, 8-foot extension table, buffet and 7 oak chairs; couch, living-room chairs and rockers; 9x12, 8.3x10.6 and 6x9 Wilton and body Brussels rugs and hall runners; New Home drop-head sewing machine; brass bed, steel springs and hair mattress; oak dresser, Circassian walnut dresser and dressing table; cedar chest; pictures, bric-a-brac, linens, etc. Sales absolute, regardless of weather conditions.

FOR SALE—GREAT CASH SALE.
TWO DAYS OF PRICE CUTTING.
TODAY, FRIDAY—DON'T FORGET.
THINK OF IT—YOU NEVER WILL DUPLICATE THESE PRICES ANYWHERE.
Side-oven gas ranges, oil, gas and wood heaters, at cost to close out.
High-grade rugs, mattings, linoleums and carpets. Prices never so low.
DAVENPORTS, LIBRARY TABLES, ROCKERS.
Beautiful overstuffed furniture, 3-pce. suites, rockers and chairs. Office furniture, roll-top desks, chairs, ½ price.
We always sell for less.
SAM B. LEVY FURNITURE STORE,
224-228 S. Hill.
Near 3rd, on Hill st.

FOR SALE—WHY PAY MORE?
Low rent at our mammoth Hill-st. store enables us to offer you these three-day Bargains! ESTABLISHED 1906.
New all-cotton linters roll-edge mattresses ... $4.65
All steel and iron springs ... $4.00
Iron beds, all sizes ... $4.00 up
Highest grade period dining sets, latest ... $69.50 up
Very best auto-seat walnut and mahogany finish, tapestry or velour rockers ... $18.75
Overstuffed suites for parlor or office, roll-top and typewriter desks, heaters of every description, at just a small profit.
S. B. LEVY FURNITURE CO.,
224-226-228 S. Hill st.
CLOSE TO THIRD ST.

FOR SALE—Furniture: 1 decorated ivory breakfast table, 2 chairs; 2 electric heaters; 1 overstuffed tapestry rocker—the lot for $35. 1 ivory bedroom set, spring mattress, chiffonier, dresser and chair, $100. 1 standing lamp and shade, $15; 1 table and shade, $15; 1 ivory finish chair, $5; 1 ivory finish rocker, $5; 1 hall runner, 3½ yards, $10. Draperies, blue sunfast velour. Marquisette curtains, etc. Reasonable. 1948 N. CATALINA ST., new Los Feliz Square, Hollywood.

FOR SALE—BUY MATTRESSES DIRECT FROM FACTORY.
40-lb. cotton mattresses ... $6.50
45-lb. cotton mattresses ... $7.00
35-lb. silk floss ... $16.00
WE SELL BEDS AND SPRINGS.
We Deliver and Ship Anywhere.
ANGELES MATTRESS CO.
3000 S. San Pedro st. ... So. 2290.

FOR SALE—One bedroom suite, 5 pieces and rug; one parlor suite, 6 pieces and rug; one dining-room suite, 7 pieces and rug; all nearly new; bargain if taken at once. Phone South 4354-R or call 329 REGENT ST., Huntington Pk., off Irvington Ave.

FOR SALE—Very fine furniture of excellent quality. 1 grand piano; also an electric Victrola, 2 oriental rugs, 10x14, four 9x12. Some fine oil paintings by world-celebrated artists, Blakelock, Corot, Dorso, Bellecoure, Keith; and a large painting by Breton, and several others. All these can be seen at 5732 HOLLYWOOD BLVD.

FOR SALE—
Why pay $300 or $400 for a 3-piece living-room suite when we can build you one in a good grade of tapestry or velour, spring edge, spring cushions, for $125? Mahogany cane sets, bed davenport. 711 W. JEFFERSON ST., 21770.

FOR SALE—Wood beds in French gray or ivory, steel rails, complete with diamond link metal spring and 40-lb. cotton mattress. The lot for $22.75. FANNING, 2820 South Vermont ave. Open till 8 P.M.

FOR SALE—R. H. HOAG, 2411 Juliet st. Manufacturer, dealer, davenports, upholst. pieces, reed breakfast sets, every full line furniture, rugs, save nearly half downtown prices. Call, judge for yourself. W. 5206.

FOR SALE—Made to order, 3-piece living room suites, spring edge, down spring cushions, in two-tone mohair, $250. In plain mohair, $220. HOME UPH. CO., 2621-5 W. Pico, near Alvarado.

FOR SALE—F. C. SIMONS, THE ORIGINATOR OF VELOUR AND TAPESTRY LIVING-ROOM SUITES. Prices from $65 and up. Certainly we do repairing. 1212 W. JEFFERSON. WEST 2562.

FOR SALE—Wm. & Mary dining set, genuine leather-seat chairs, $40; genuine leather-seat rocker, $9. 5075 HOLLYWOOD BLVD.

FOR SALE—12-9"x21'-6" Angle-Persian rug, rose and tan shades, almost new. Beautiful design. $262.50. R. E. WHITLEY, 6356 Hollywood Blvd.

FOR SALE—Ivory dresser, chiffonier and bed, $40; wardrobe couch, $10; sanitary couch and pad, $12; Thor electric washing machine, $45. 918 W. 10TH ST.

FOR SALE—William & Mary dining set, genuine leather seats, $42.50; genuine leather-seated rocker, $10.50; 9x12 wool and fiber rug, $12.50. 608 N. WESTERN.

FOR SALE—Chairs, new, $1.75; gas range, $15; buffet, $25; steel spring, new, $3.50; dining set, $30.50; dresser, ivory, big bargain, $22.75. 727 W. 3RD. Dealer.

FOR SALE—STEEL SPRINGS, $3.50. NEW FURNITURE, CHEAP. LOWEST CASH PRICES. HERBERT COHEN. 137-139 S. SPRING.

FOR SALE—Ivory dresser, $15; William and Mary dining set, $40; ivory bed, spring and mattress, $20; 9x12 rug, $20. Sat. 518. 918 W. 10TH ST.

FOR SALE—Ivory bed complete, $21; 9x12 genuine Lakewood Wilton rug, $70; 9x12 Axminster rug, $18.50; beautiful ivory dresser, $32. 608 N. WESTERN AVE.

FOR SALE—New furniture for 4 rooms, complete; terms, $27.50 down, $3.50 per week. Total cost $257.50. Inquire 737-41 S. HILL ST. Dealer.

FOR SALE—Box couch, $7.50; wall bed, large plate mirror, $20; 4-burner gas range, $16; ivory dresser, $12.50; ivory chiff., $12.50. $728 CENTRAL AVE.

FOR SALE—1 9x12 rug, 1 library table, 1 washstand, 2 chairs, 1 roll-top desk, 4 shades, 1 screen door. 4718 SANTA MONICA BLVD.

FOR SALE—1 William & Mary dining set, genuine leather-seat chairs, $50. Call 1619 SUNSET BLVD. day and evening.

FOR SALE—One 10½x14 and one 11x12 Bundhar Wilton rug; good condition, cheap. 918 W. 10TH ST.

FOR SALE—Furniture from factory. Special reduction during January. Can be delivered when desired. 4110 MONETA AVE.

FOR SALE—Like new, antique solid mahogany bedroom suite, 57-piece Haviland china set. 4647½ SUNSET BLVD.

FOR SALE—Dresser, $15; chiffonier, $12.50; sanitary couch, $6.50; bed 1., $12.50. 4705 S. VERMONT.

FOR SALE—Beautiful 5-piece ivory bedroom set, $55; 9x12 Wilton velvet rug, $35. 5075 HOLLYWOOD BLVD.

FOR SALE—Must sell my furniture now; 4 rooms; great sacrifice for quick sale. At 826½ W. 74TH.

FOR SALE—Furniture ten-room flat full of steady roomers. $700 cash. Leaving city. Bargain. 1823 HOOPER AVE.

FOR SALE—1 beautiful walnut bedroom set with a large vanity dressing table, $135. 1619 SUNSET.

FOR SALE—Beautiful 6 rooms furniture, everything like new. 167 S. HOOVER. Wil. 6150.

FOR SALE—Genuine mahogany dining-room set and genuine leather-seat chairs, $65. 1619 SUNSET BLVD. Call today.

FOR SALE—Dining set, mahogany, 6 chairs, table, $79.50; dresser, $16.50. 4705 S. VERMONT.

FURNITURE—HOUSEHOLD GOODS—For Sale and Exchange.

FOR SALE—Before buying see the L. C. Furniture shop and showrooms for lowest prices and best quality. Walnut, mahogany and oak dining sets, several designs overstuffed suites, velour or tap. Mahogany and ivory bedroom furniture, davenport and library tables, lamps, shades, rugs, odd pieces, special furniture. Made to order. 1900 THIRD AVE., first house from W. Washington. Open day, eve. and Sunday.

FOR SALE—Don't fail to see our special 3-piece bedroom suite, all beveled mirrors, hardwood, beveled tops and panelled, only $65. Genuine leather rockers, loose cushions, $34.50. Leather davenport, $57.50. 3-piece parlor suite, $125. 7-piece dining suite, $74. Wall bed, $10. Today and evenings. 2821 STEPHENSON, Boyle 4911.

FOR SALE—DON'T MISS THIS.
Very massive, five-piece all-hardwood bedroom suite, all bevelled mirrors, bevelled tops and turned legs, only $36; 42 large-piece dinner set, $8.75; beautiful 7-piece dining set, $74; overstuffed parlor suite, leather rockers, rugs. Today and evenings. 2821 STEPHENSON AVE.

FOR SALE—High-grade, 3-piece living-room suite, dining-room suite, piano lamp, 2 Axminster rugs, 9x12 ft. All in new condition. Sacrifice for cash. ... W. 37TH ST., 2nd house east from Vermont.

FOR SALE—Furniture direct from factory, 7-piece Queen Anne dining-room suite; breakfast set, special $25; davenport, library and console table; lamps, mirrors and tapestry; solid mahogany, colonial bedroom suite. 1320 SAN JULIAN ST. 25124.

FOR SALE—Royal Kashan rug, 9 ft. 3 in. by 4 ft. 4 in. Worth at least $750. Royal Sarouk, 5 ft. by 3 ft. 10 in. worth $250. One Kurdistan, 2 ft. 10 in. by 5 ft. I need the money. Make to an offer. HOLLY 741.

FOR SALE—SIDE-OVEN GAS RANGES CONNECTED, $37.50; 3-IN. POST BEDS, STEEL SPRINGS, 45-LB. COTTON MATTRESSES, $22.00; 3-PIECE OVERSTUFFED PARLOR SUITES COMPLETE, $125. PHONE BDWY. 818. 550 E. 1ST ST.

FOR SALE—MONTH END SALE, 10 per cent off. 5-pc. ivory bedroom suite, $75, $70, mah. wal. and oak din. sets, lib. tables, odd rockers, along with ... 3-pc. living-room suites. PARLOR ... STRUBLE FURNITURE MANUFACTURERS, 2414 South Vermont Avenue. West 2466.

FOR SALE—QUEEN ANNE dining, dining set and tea wagon; 3-piece cane and mahogany parlor set, library and console tables, floor lamps and mirrors, bedroom furniture; French gray breakfast set; good rugs. Dealers. 262 W. 58TH ST.

FOR SALE—Circumstances compel sacrifice beautiful home; mahogany dining-room suite, 6 chairs, table and buffet, other pieces. 1304 W. 37TH. 77094.

FOR SALE—High walnut bookcase, with glass doors, cherry gate-leg table, walnut leather rocker, telephone stand. ... WALL ST.

FOR SALE—Ivory bed, spring and mattress, $30; beautiful ivory dresser, $15; ivory chiffonier, $12. 5075 HOLLYWOOD BLVD.

FOR SALE—Mahogany bedroom set with large vanity dresser, $130; high oven gas range, $35. 5075 HOLLYWOOD BLVD.

FOR SALE—Furniture for 6 rooms. 3915 S. NORMANDIE. West 1324.

FOR SALE—Complete furn. for 4-room flat, everything included, $500. WEST 4222.

FOR SALE—2 beautiful, high-grade Axminster rugs, 9x12, $32. 1619 SUNSET.

FURNITURE—HOUSEHOLD GOODS—Wanted.

WANTED—FURNITURE AND FURNISHINGS of every description, rugs, musical instruments, linens, bric-a-brac, DOMESTIC, ORIENTAL OR ANTIQUE. $1 to $25,000. No quality TOO GOOD or TOO CHEAP. No quantity TOO LARGE or TOO SMALL. I pay SPOT CASH and take possession at your convenience. YOU WILL BE PLEASED WITH MY METHOD OF DOING BUSINESS. LEWIS S. HART, 65190 or 61604.

WANTED—Furniture, do not sacrifice your home; we take furniture of the better grade to be sold on consignment, or will buy it for spot cash; we will get you more than ... complete homes or single pieces. Prompt and ... service. If necessary, ... appointments made. Phone today, 12148. KEMP & HALL, Auctioneers, 162-164 W. Pico.

WANTED— —WANTED.
SEND FOR OUR BUYER.
"Hammond buys anything and sells everything." Or we will sell it for you at auction.
W. DWIGHT HAMMOND, AUCTIONEER.
1052-55 S. Main. Phone 65345 and 67870.

WANTED—Furniture, complete house or single pieces. Will pay spot cash or sell it on commission. CHAS. J. SELLNER, the Golden Rule Auctioneer. 3011 S. Burlington. 25149.

WANTED—FURNITURE.
LOU SKEELS. TEL. PICO 405.

WANTED—I will buy your furniture and pay top prices, from $1 to $10,000. BRONNICK FURN. STORE, 848 S. Main. Ph. Pico 2875. It will mean money to you.

WANTED—Privately, the furniture and furnishings of a complete home, including linens, drapes and silverware. Will pay all cash. SOUTH 6309.

WANTED—For cash, 6 rooms, substantial furniture. Address G, box 230, TIMES OFFICE.

WANTED—FOR CASH, FURNITURE enough to furnish 4 or 5 rooms. Buy separately. PH. 271630.

WANTED—COL. C. F. CALHOUN, Auctioneer. Top prices any day, except Sunday. 21651.

WANTED—By young couple for cash, five rooms of furniture and rugs, complete or separate pieces. 271567.

WANTED—We are in the market for all kinds of used furniture, have a big outlet for any amount. WEST 4736.

WANTED—5 rms. of furniture and furnishings, complete or separate. 75350.

WANTED—Furniture, 4 or 5 rooms, cottage or flat, private party. Ph. So. 3148.

WANTED—I BUY, SELL AND EXCHANGE FURNITURE. CALL MR. PHONE 26983.

WANTED—Feather beds. Pay custom prices. PHONE 21988. Will send for them.

WANTED—2nd-hand furniture, 5 rms. or more. Will buy separately. PHONE 22177.

MUSICAL INSTRUMENTS—For Sale, Exchange, Etc.

FOR SALE—Used phonographs taken in trade on new Victrolas. $10 and up, terms. PLATT MUSIC CO., 622 S. Bdwy., next to Orpheum Theater. Open nights until 9 o'clock.

FOR SALE—Must sell my beautiful tone genuine old violin this week. Only $50. Worth twice this. Inquire 622 S. Bdwy. Tel. 10108. Ask for LESLIE MARKER. See in evening if you prefer.

FOR SALE—Steinway grand, small size, beautiful mahogany case, used, but can hardly be told from new, only $1250, $875; $15 monthly; rent $12. PLATT, 622 S. Broadway.

FOR SALE—New Victrola, full cabinet size, style No. 80, mahogany or walnut, $6 per month. PLATT MUSIC CO., 622 S. Bdwy., next to Orpheum Theater. Open nights until 9 o'clock.

FOR SALE—$1250 Knabe player piano, used, but looks almost like new, $468; $15 monthly, rent $12. Big bench, music rolls free. Should sell $900. PLATT, 622 S. Broadway.

FOR SALE—$1150 Kranich & Bach, $350; used, but good as new in every way. Beautiful case, $15 monthly. Rent $12. PLATT, 622 S. Broadway.

FOR SALE—Knabe piano, $385, used; $7 monthly; rent $4. PLATT MUSIC CO., next to Orpheum Theater. Open every night until 9 o'clock. 622 S. Broadway.

FOR SALE—Victrolas at the eastern price. No freight charges. $25 to $1275. PLATT MUSIC CO., 622 S. Bdwy. Next to Orpheum Theater. Open nights until 9.

FOR SALE—$900 player piano, used, $175; another one, $144; another player, $265. Take your choice, $6 monthly, rent $5. PLATT, 622 S. Bdwy.

FOR SALE—Beautiful Chickering grand piano, mahogany case, wonderful tone; also Victrola, electric type; will sacrifice for cash. Can be seen at 5732 HOLLY. BLVD. No phone.

FOR SALE—VIOLIN—Steiner model, very old, $150, a bargain. 10% to party helping clinch trade or sale. MR. EARL GANNON, 5708 Walnut Hill ave.

FOR SALE—$100; a new improved Holton C melody saxophone, including $50 worth of free lessons. Easy terms. Call day or evenings. 622 S. BDWY. Open until 9.

TO LET—$5 monthly for nice piano. Some for $3 monthly. Player pianos, $5, and grand pianos, $7. PACIFIC COAST PIANO CO., 707 W. 6th st.

FOR SALE—Steinway or Chickering piano. Rent $4 monthly, or a player piano $5 to $8 monthly. Grand $10. PLATT. Open nights. 622 S. Broadway.

FOR SALE—An old violin, worth over $1000, in excellent condition; exceptional tone; sell for $450. Address D, box 261, TIMES OFFICE.

FOR SALE—WE RENT PIANOS, $3, $4, $5 A MONTH. RENT ALLOWED ON PURCHASE PRICE. N. W. FISHER, 609 W. 9.

TO LET—Pianos in tune, new and used, good makes, one month or longer. MUNICAL INSTRUMENT STORAGE, 437 S. Hill.

FOR SALE—Beautiful player, fine action, satin finish, mahogany case; trade equity in house. 452 S. EVERGREEN. Boyle 4941.

FOR SALE—Slightly used mah. player piano, a bargain. Address F, box 222, TIMES OFFICE.

TO LET—Phonographs slightly used, $2 to $3 monthly. MUSICAL INSTRUMENT STORAGE, 437 S. Hill.

FOR SALE—My Knabe upright piano, just like new. Address F, box 236, TIMES OFFICE.

FOR SALE—Baldwin baby grand. Will sell cheap for cash. Address F, box 234, TIMES OFFICE.

FOR SALE—A very fine, used, complete trap drum outfit, only $30; easy terms. PLATT MUSIC CO., 622 S. Broadway.

FOR SALE—Victor Victrola, $45 cash, with records and attachments to play any make record. 5084 MONETA.

FOR SALE—Will sacrifice my equity in new piano for quick sale. Ver. 7877. 1048 W. 59TH ST.

FOR SALE—$800 Mason & Hamlin piano, $285 used, $10 month; rent $4. PLATT, 622 S. Broadway.

FOR SALE—Used pianos, Emerson, $125; Chickering, $150; Steinway, $300. Musical Instrument Storage, 437 S. HILL.

FOR SALE—Old style Steinway piano, wonderful tone, $160, $5 monthly. Rent $3. PLATT, 622 S. Bdwy. Open nights.

FOR SALE—My beautiful console library table phonograph; can be seen day or evening except Sunday. 5804 MONETA.

MUSICAL INSTRUMENTS—For Sale, Exchange, Etc.

FOR SALE—

HAMBURGER'S 1-Week Sale.
Brand New Player Piano and on Easy Terms.
Just imagine a brand new 88-note Colonial case design, reliable and well known make Player Piano, with free bench, music rolls and free delivery, for only $425. So an early caller, bargains as this do not last long.
HAMBURGER'S Music Salons, 5th Floor.

FOR SALE—Chickering piano, $125; used pianos, piano player, $125; ... who has nice grand piano, $675; ... Steinway grand, very cheap. ... light, Kimball ... upright which I can ... less than half price. ... good, but some of them ... from new instruments. PACIFIC CO. ...

FOR SALE—Half-price clearance sale. Ukuleles and ... instruments; ... $7.50; mandolins, $4.50; guitars, ...; ... and banjo-ukes, ...; ... $4.95; accordeons, ...; ... saxophones, ...; ... drums, ...; ... nights until 9 o'clock. PLATT ... COMPANY, 622 S. Broadway.

FOR SALE—Our Used Talking Machine Department offers this week several special ... at prices. The phonograph you want and at the price you want to pay, is here. Let us show you.
FREE DELIVERY. EASY TERMS.
HAMBURGER'S Music Salons, 5th Floor.

FOR SALE—
If you are looking for a good used piano, Hamburger's have just what you want and at a price you can afford to pay. Let us show you these wonderful values. Buy direct ... convenient easy terms.
HAMBURGER'S Music Salons, 5th Floor.

TO LET—Piano, $3 a month. ... grand, $10; Chickering piano, $25; ... monthly, ... played ... a Clark player piano, $285. CROCKER ... STORAGE, 835 ... st.

FOR SALE—
Used pianos. Nearly all makes. Easy terms, with Fitzgerald Guarantee ... Also pianos for rent.
FITZGERALD MUSIC COMPANY, Hill st. at 7th.

FOR SALE—Steinway piano, ... $5 monthly; rent $4. PLATT, 622 S. Bdwy. Open nights.

FOR SALE—$1250 Angelus player, ... used; $10 monthly; rent $6. PLATT, 622 S. Broadway.

TO LET—Good piano, $4 per month. ... PIANO CO., 318 S. ...

FOR SALE—Brunswick, ... talking machine, $70. ...

FOR SALE—... Victrola and records, ... $300. Call at STORAGE, ...

FOR SALE—... Victrola, ... records, $100. ...

FOR SALE—Kimball piano, ...

FOR SALE—... Piano, ... cost new $900 STORAGE, ...

FOR SALE—... Victrola and ... $85. Call at STORAGE, 437 S. Hill.

FOR SALE—Chickering piano, ... $8 monthly; rent $3. ...

FOR SALE—Fine saxophone, ... bow; $60. 909 N. BROADWAY. ...

TO LET—Upright piano, ... $3 per month. Private party. ...

FOR SALE—Fine old Italian violin. Call after 6 p.m. 1049 FAWN AVE. ...

FOR SALE—Columbia Grafonola, ... afternoons. ...

FOR SALE—Talking machine, ... cabinet phonograph. ...

FOR SALE—Bell organ, ... Plays any piano. Good cond. ...

MUSICAL INSTRUMENTS—Wanted.

WANTED—To purchase musical instruments; we pay highest prices for fine old violins and cellos, also bows. CALIFORNIA MUSIC CO., 622 S. Broadway.

WANTED—Your Liberty bonds, any amount, worth $100 in cash, on pianos, phonographs. WALLACE MUSIC CO., 707 W. 3rd st. (Out of the High Rent District.)

WANTED—An anxious to buy a used piano or player piano for cash. PHONE ...

WANTED—If you want cash for your piano, SEE US. 608 W. NINTH ST. ...

MACHINERY—ALL KINDS. For Sale and Exchange.

FOR SALE—

PIPE. 20,000 FEET. PIPE.
New 2-inch standard pipe. Special sale price, while it lasts. $15.25 hundred feet.
ADAMS PIPE AND SUPPLY CO.
1101 Date St.
Phone Bdwy. 3304. Los Angeles, Cal.

FOR SALE—OR RENT—Air compressors, oil station, garage, vulcanizing, air spraying, painting, etc. New and used. ... 1860. 306 SAN PEDRO ST. Main 1799.

FOR SALE—One-half inch cold water ... paving mixer, ... portable ... machine ... FRANKLIN ... KITCHEN. ...

FOR SALE—100,000 ft. of new and used pipe, ... and ... cars. ...

FOR SALE—New concrete ... ETTENBACH & MCLELLAN, ... Los Angeles st.

FOR SALE—Compressors, ... 80, 180, 220 cu. ft. ... market. MR. PERRY, ... 16019.

FOR SALE—If you have a FORD and ... need a small tractor, buy ... for $185. PHONE 34148.

FOR SALE—Rotary hydraulic ... PHONE 34148.

FOR SALE—Hemstitching machine, ... able, good location. 2500 SUNSET BLVD.

FOR SALE—MACHINERY. ... MCLELLAN, Bdwy. 8006. ...

MACHINERY—ALL KINDS. Wanted.

WANTED—Second-hand quarry ... about 12 inches wide ... to eight inches on ... CANNING CO. ...

WANTED—Binder ... cheap for cash. 5611 MONETA AVE.

MISCELLANEOUS—For Sale.

FOR SALE—
ROOFING, 3-PLY, $2.50.
AND GREEN SLATE, $1.75 ROLL.
PLASTER BOARD, $32 PER M.
WHITE LEAD, $10 PER HUNDRED.
LEAD AND OIL PAINT, $1.75 GAL.
FLAT WHITE, $1.50 GAL.
BUNGALOW PAINT, $1.25 GAL.
BEST OIL SHINGLE STAIN, $1 GAL.
GET OUR PRICES ON ELECTRIC FIXTURES AND SUPPLIES.
STANDARD PAINT PRODUCTS CO.
321 E. 9TH ST. NEW BRANCH STORE,
PH. MAIN 8421. 448 S. MAIN ST.

FOR SALE—SALE BEGINS JAN. ... 5000 gal. lead and oil paints, $1.75; ... gal. floor & interior varnish, ... MACHER WALL BOARD, ... PLASTER BOARD, SMALL ... 12 rolls 1st-grade roofing, $1.25; ... rolls tapestry wall paper, ... WRITE, CALL or PHONE BDWY. ... color cards and ... within 100 miles L. A. ... and roofing. WESTERN ... PAINT CO. 308 East 9th.

FOR SALE—
NATIONALS, slightly used, all styles, guaranteed, at about half price. ... terms. Largest stock in the west. ... coffee mills and meat choppers, ... machines. We buy, exchange or repair cash registers.
CASH REGISTER EXCHANGE.
Pico 2207. 408 S. Los Angeles st.

SPECIAL—
$8.00 Mattresses ...
$2.50 Inlaid Linoleum ...
$1.25 Linoleum ...
Roofing paper, linware, hardware and stoves priced accordingly.
ADAMS ARK, 609 S. First st.

FOR SALE—Have the plumbing ... done ... a sale, ... no for ... ready. ... installed, $150. New pipe, ... cut and threaded, ... Open evenings and Sunday. ... Plumbing Co., 491 E. 7th St. Pico ...

FOR SALE—
Forced Out.
Rent raise of 150% ... my entire stock of used store fixtures ... exceptional prices. Dealers welcome. ... C. FORD, 321 E. 9th st.

FOR SALE—GAS RANGES.
Order direct from factory, save the ... tecessary ... We are ... built ranges at ... STOVE AND RANGE WORKS, ... ment ave. ...

FOR SALE—
BUTCHERS' SUPPLIES.
Refrigeration, display ... cutting tables, ... BUTCHERS' SUPPLY CO. ...

FOR SALE—House ... choppers, ... cash registers, ... platform scales; ... writers, repairing. McPherson, 211 W. ...

FOR SALE—Tents of all kinds and ... a good used tent. Call or phone DOWNIE BROS. ... Inc., 644 San Pedro st. Bdwy. ...

FOR SALE—SCOTT'S ... (shingle and paper.) SCOTT, ... removed to 3241 Central ...

FOR SALE—National cash register, ... terms. Go to 21 ... 1708 W. SANTA BARBARA.

FOR SALE—Wood, ... cord. Kindling, ... HOT WATER HEATER, ...

FOR SALE—SLIGHTLY USED AUTOMATIC HOT WATER HEATER. ...

FOR SALE—Large Perfection ... er. cheap. 247 N. CORONADO ST. ...

FOR SALE—SAFES. NEW AND USED. ... or trade. SHEALY SAFE CO. ...

FOR SALE—... $14.50. ... First st.

FOR SALE—BATH TUB, WASH STAND. ... PICO 1914.

MISCELLANEOUS—For Sale.

FOR SALE—

SASH AND DOORS.
C. R. WILLIAMS CO.
1942 First ave., So.
Seattle, Wash.

OREGON PINE DOORS.

Sold by mail direct to manufacturer.
Price guaranteed cheapest. 2-6, 2-8, 2-10, 2-12.
2-6 by 6-8 each $3.00
Four-panel doors at, each $3.50

All kinds of windows, sash and French doors at manufacturer's prices.

Quote quantity wanted. Best shipments go direct to factory and at low rates.

Many satisfied customers in California. Your money refunded if you are not satisfied.

Our large illustrated catalogue No. 27, showing full line of building material and complete fixtures for the home free on request.

C. R. WILLIAMS CO.,
Established 1888.

FOR SALE—

FIRST-GRADE ROOFING, $1.20
per roll, nails and cement.
NEVERLEAK ROOF PAINT, $2.50 GAL.
Small shingle WALLBOARD, $25 thous. 32-in. width, $27.50; 48-in. width, $40.
CHROMACHIN CO., 1 side perfect.
All Lengths.
CALCIMINE, 5c LB.
72.25 value HOUSE PAINT, $1.25 gal.
Lead and oil and turps, wholesale price.
VERNON PAINT CO.,
Free delivery. Goods guaranteed.
Open 7 to 6 daily, Saturday 6 p.m.
CANDY PAINT CO.,
Main floor, 229 E. 9th st.
N.W. cor. Maple and E. 9th.
Phone Pico 4267 or 15822.
STORE NO. 2, 901 S. SAN PEDRO.
EDWY. 1215. COR. 8TH AND SAN PEDRO.

FOR SALE—GUARANTEED PAINT; EXPANSION SALE. BUY NOW.

	Reg. value.	Sale price.
Flat white	$1.50	$1.00
White enamel	2.75	1.85
Floor enamel	2.00	1.50
Guaranteed Roof Paint	1.50	1.00
Calsomine, 5-lb. pkg.	.75	.50
Tapestry wallpaper	1.10	.60
Buy direct at 1000 S. Broadway. Delivery.

UNION WHOLESALE PAINT CO.,
934-936 E. Seventh st. 64258.

FOR SALE—

TWENTY-DAY SPECIALS:
9 BARS WASHING SOAP, 25c
5 POUNDS GOOD COFFEE, $1.
Low prices on Raisins and Dried Fruits.
Phone 60488. 1000 E. 41st st.

FOR SALE—HOG FENCE, 70 rods, 26-in. light wire, at 15c per rod; 40 rods 8-in. 22-gauge stock wire, at 20c per rod; 20 rods 2-in. American No. 9½ hog wire, at 25c per rod. STAPSON, Gate st. Sunnyside, Cal. Ph. 91.

FOR SALE—Still another run full mattress left; 4 pillows; 2 springs; cannot be sold below the 2nd. Inquire 508 WEST TEMPLE ST. Phone South 2143.

FOR SALE—Thresher portable baby carriage, good condition; also Reliable one-team, side oven. 3620 SOUTH MAIN. Ph. So. 2143.

FOR SALE—Fine piano, modern; cheap; terms; small trade. 1016 E. 42d st.

FOR SALE—If you contemplate selling your fixtures or you want to buy stock of goods, see us; we handle both. RELIABLE FIXTURE CO., 124 W. Spring st. Pico 6056.

FOR SALE—Complete bakery outfit, cost foundation, $215 on terms, less for cash. Other sizes made to order; also meat chopper. Cervassa 2270. 1509 ARLINGDALE DRIVE.

FOR SALE—
Used typewriters, office and restaurant furniture. PACIFIC SHOWCASE AND FIX. CO., 412 E. 9th st. Main 4470. Successors to Whiting Store Fixture Co.

FOR SALE—Large assortment of second-hand safes, cheap; cannot be moved; will sell reasonable price. For particulars call at 104 N. LOS ANGELES ST.

FOR SALE — Showcases, counters, blackboards and chairs. Write for list. CAL. SCHOOL & STORE FIXTURE CO., 821 S. Los Angeles st.

FOR SALE—SCHRAMM'S SODA FOUNTAIN; VALVE AND SPRING-SEAT SODA. WESTERN SHOWCASE & FIXTURE CO., 316-324 S. LOS ANGELES ST. MAIN 9184

FOR SALE—Showcases, every description for sale, rebuilding and repairing; lowest prices in town. NATIONAL SHOWCASE & FIXTURE CO., service, 220 E. 9th st.

FOR SALE—Kindling wood. Phone Pico 6277. Cut and split to order. Cottonwood, A. Lang, 1 mile S. P. depot. Call 2:30 to 4:30 p.m. 211-212 LANKERSHIM BLDG.

FOR SALE—Crushed rock and gravel. Delivered by team or truck. Grading and excavating. Phone 597286.

FOR SALE — BEAUTIFUL HUDSON SEAL COAT WITH MINK COLLAR, CUFFS AND LINING. Size 38. Call 1205 E. 42d st.

FOR SALE—Iron and two brass, king wire and cane seat panels. GEORGE BOWMAN, R.F.D. No. 2, or box 278, Whittier.

FOR SALE—Diamond, pearl and other unmounted property; bought at low prices for MARKWELL & CO., 308 Ct. Nat. Bk. Bldg.

FOR SALE—Used lumber, doors, windows, everything; building removed. Inquire at corner L. A. WRECKING CO., 1240 E. 7th st.

FOR SALE—Feather pillows, better grade than factory. ACME FEATHER WKS. Main 1106.

FOR SALE—Grain, new, rebuilt and in easy terms. All makes repaired. ANGLDILE SCALE AGENCY, 8 Pico st. Phone 60281.

FOR SALE—2 cords good solid stove wood. Also broom goods, $15; this week. 1156 Maple ave.

FOR SALE—Wood lamp mill blocks, cut 48 cord, $4.50 ½ a cord. Delly, 271719.

FOR SALE—1 SECTIONAL SECOND-HAND BOOK CASE, 5 ft. 6 in. high. 1405 E. 1st st.

FOR SALE—Honey, cure, 5c a lb., in 60-lb. cans, $14 ½ 8th st. Phone 12541.

FOR SALE—2 rest; invalid chairs PRICED REASONABLE. 417 W. 5th. Phone 64127.

FOR SALE—2 2ND-HAND TRUNKS, $6 AND $8. WARDROBE, $20. 317 S. HILL.

FOR SALE—Leather chairs, 2 reception, $19.50; leather davenport, $45.50. 1 office, $49.50. 1 office desk, $39.50. 1 office table, $19.50. 1 office chair, $9.50. 1 office rocker, $12.50. 1 office settee, $29

HORSES, MULES, CATTLE, ETC. For Sale, Exchange, Wanted.

For Sale.

FOR SALE—team mules, $100; team horses, $150; mare, buggy, harness, $40; ... for hay. 5735 CENTRAL AVE.

FOR SALE—If you have a horse or cow to move, call PICO 417. 600 E. 7TH ST.

Wanted.

WANTED—Dairy ranch, well improved, will buy stock and rent place. C. L. ... 204 Bradley Bldg., 11604.

POULTRY AND PET STOCK. For Sale, Exchange, Wanted.

Poultry and Poultry Supplies.

FOR SALE—Baby chicks and baby ducks every day in the year; also pullets, ... pigs, kittens, birds, incubators, ... ies, feeds, remedies and supplies of all kinds. PIONEER HATCHERY, ... Spring st. Phone 61585.

FOR SALE—No telephone service; drop us a card. We deliver. BUTTERMILK MASH. RECLEANED SCRATCH. A. B. C. GRAIN CO. ...

FOR SALE—Registered white Leghorn hens, 10 & 12 months old, ... Fancy breeding cockerels. 2124 SAN FERNANDO ROAD, L. A.

FOR SALE—$2.10—SCRATCH—$2.10. 100 lbs. clean, no grit, no dust ... Free delivery ... NER FEED CO. ...

FOR SALE—Sacrifice. Muscovy ... Barred Rock chickens ... Juanita ave., block east North Vermont.

FOR SALE—White Leghorn breeding ... $2.50 each; F. W. MARTIN, ... N. Dennis, Inglewood, Cal.

FOR SALE—8 young White Leghorn hens, 1 Ancona, $1.25 each. ... 37TH PLACE. 77241.

WANTED—All kinds of poultry, pay highest market price. Call anywhere ... ERN POULTRY CO. 2016 E. 7th ...

FOR SALE—Large young Rock roosters, laying pullets. 830 E. 23RD ST.

FOR SALE—Brahma eggs for hatching; cockerels for sale. 26212.

Pigeons, Birds, Etc.

FOR SALE—100 yellow canaries and aviaries. Call Sunday, after 4 p.m. week days. 366 WEST 41ST.

FOR SALE—PIGEONS. PALMS SQUAB RANCH, Inglewood ...

Bees and Honey.

FOR SALE—400 colonies of bees, all or part. L. W. WELLS, Saugus, Calif.

Goats, Milch, Etc.

FOR SALE—4 Nubian goats, $75; 1 milker, 1½ yrs., and 2 6 mos. old. ... and Mayfield, La Crescenta, Cal. ...

Dogs and Dogs at Stud.

FOR SALE—POLICE DOG PUPPIES ... Camille von Graustein ex Ivan ... LINGOOLEY RANCH. Foothill ... Santa Paula. Phone 745-R-1.

FOR SALE — Thoroughbred German ... puppies. GEORGE DOWSMAN, R.F.D. ... Box 273, Whittier.

FOR SALE — Scalyham terriers. ... HIGHLAND AVE.

HOUSES—For Sale.

Miscellaneous.

FOR SALE—

WILSHIRE HOME.

AT LAST I FOUND IT—And you will look at this one, you will say the same thing.

A TWO-STORY WHITE PLASTER, located in WINDSOR SQUARE.

4 large sleeping rooms upstairs, maid's room with separate bath and separate entrance downstairs. The living-room is a beauty and very spacious. Walls done by hand in oil, artistically designed, a treat to see. One of the handsomest dining-rooms in the city, artistic and sunny breakfast room. A kitchen that is a model of convenience. Good basement with heat, gas furnace and automatic water heater. Big 2-car garage. This is a REAL HOME at a REAL PRICE.

Don't overlook it! $5000 will handle, balance to suit. It's a gift at the price asked. CALL MR. O'CONNELL with CHELEW & HOIT, 3401 Wilshire Blvd.

FOR SALE—

NOW $15,000— —NOW $15,000. WORTH $25,000. WILSHIRE'S GREATEST SACRIFICE. TRY DUPLICATE THIS BUY IN L. A. WONDERFUL SPANISH TYPE ARCHITECTURE.

WHITE PLASTERED, PALATIAL RESIDENCE, with red tiled roof. ...

FOR SALE—

ARTISTIC—UNUSUAL. 347 N. VINE ST.

It is hard to realize that we have this beautiful home of six rooms with cathedral ceiling, living-room ... for $12,000. ...

Exclusive Agents. SHAW & MERNIN, 420 Mer. Nat. Bank Bldg. 15825 or 13132.

FOR SALE—$8500, WAS $14,000. KINGSLEY DRIVE, N. OF WILSHIRE BLVD. A LOVELY HOME. ... MR. McCARTHY, 315 S. Western. Wil. 4475.

FOR SALE— HAVE YOU A LARGE FAMILY? 9 rooms. All modern. ... 3769 Van Ness. 70531. Arlington ... block east to Van Ness.

FOR SALE— A wonderful home of 10 rooms, 2 baths. ... PETER NOLAN & CO., COR. PICO AND WILTON. WEST 3401. PHONE ...

FOR SALE— $35,000. My beautiful new Wilshire residence ... 523 Lucerne Blvd. ... Phone HOLLYWOOD 6230.

FOR SALE— WELL-LOCATED BARGAIN. 94x145. 12-ROOM RESIDENCE, HDW. FLOORS THROUGHOUT. 3 BATHS, 5 BEDROOMS. PERFECT CONDITION. GARAGE 2 CARS. 12445. PAUL F. GROVER ...

FOR SALE—$500 CASH. Owner must sell. Pretty 4-room bungalow. Modern features. ... JAMES HASTINGS REALTY CO., 710 NEW PANTAGES.

FOR SALE—Do you want a fine new ... double bungalow ... MR. HARPER, ... 315 S. Western.

FOR SALE—Beautiful Magnolia ave. ... CO. 802 S. Figueroa. 67440.

FOR SALE—$4500. $2000 CASH. 6 rooms, strictly modern bungalow ... REGINA LANE ... OWNER.

FOR SALE—By owner, 5-room house ... 7254 E. 58RD ST., or phone ...

FOR SALE— Notice wise ones are buying ... LELAND WAY ... Call after 10 a.m.

FOR SALE—920 E. 29th st. ...

FOR SALE—Nice white house ... WILSON FORSTER ...

FOR SALE—$2650, $900 cash. ... MONETA.

FOR SALE—By owner, house and ... 4-room modern ... 485 W. 55TH ST.

FOR SALE—$2400. 5 rooms ... See PAULUS or MOORE, 4836 ... Drive. Lin. 1142.

FOR SALE—My beautiful home ... 2171 W. 29TH PL.

HOUSES—For Sale.

Miscellaneous.

The following subdivisions will enable Times readers to more quickly find the houses they want to buy.

Miscellaneous. Houses in all sections of Los Angeles.

West and Northwest. Outside of west of Main street, between ...

South and Southwest. ...

East and Southeast. ...

North and Northeast. ...

Furnished Houses. ...

E. A. BRITMAN CO. Phone Pico 1156. BRITMAN CO. REALTORS. Merritt Bldg. Eighth and Broadway.

... SPECIAL BUILT 8-ROOM CHALET. ...

... FOR WILSHIRE 6-ROOM BUNGALOW. ...

... WILSHIRE 2-STORY RESIDENCE. ... Will accept $1500 ...

... FINEST WILSHIRE PLASTER RESIDENCE. ...

... COLONIAL RESIDENCE, ACRE, NEAR ... SQUARE. ...

... FURNISHED 6-ROOM MODERN BUNGALOW. ...

... WILSHIRE BUNGALOW ON ... FRONTAGE. ... This is a REAL HOME at a REAL PRICE. ...

... MODERN 10-ROOM WEST-LAKE HOUSE. ...

... WILL SECURE NEW WHITE ... WILSHIRE BUNGALOW. ...

Phone Pico 1156. BRITMAN CO. REALTORS. Merritt Bldg. Eighth and Broadway.

FOR SALE—$21,500. ... FORCE SALE ... 2-STORY PLASTER HOME. ... WIL 344. JAMES J. DONAHUE ... 3776 Wilshire Blvd.

FOR SALE— ... EXCLUSIVE WILSHIRE DISTRICT ... MAHOGANY ... CALL MR. McCARTHY. Wil. ...

—$15,500. LARGE AND ELEGANTLY FURNISHED ... HOME ... THIS PRICE JUST A ...

... SPECIAL BARGAIN. ...

KELLS & GRANT, REALTORS, WILSHIRE BLVD. AT WESTERN AVE.

... DE OWNER ... PHONE 70458.

HOUSES—For Sale.

Miscellaneous.

FOR SALE—

Sacrificing a WILSHIRE 2-STORY COLONIAL. $13,000.

Located on a beautiful paved street, one of the prettiest in the WILSHIRE DISTRICT, RESTRICTED, contains eight large, spacious rooms, besides a CENTER HALL, LIVING-ROOM, LIBRARY and DINING-ROOM, all FINISHED in solid MAHOGANY and IVORY. Basement with GAS FURNACE. Bund heater; three bedrooms upstairs and a TILE BATHROOM. Also a MAID'S ROOM and a BATH. Hardwood floors throughout. If you have looked around and KNOW VALUES YOU WILL BUY THIS ON SIGHT. I am a real estate broker and I know this is the GREATEST BARGAIN AVAILABLE. Truly a forced sale. Call or see MR. McCARTY, Wilshire 1464, 3190 Wilshire blvd.

BEAUTIFUL WINDSOR SQUARE Home. Lot 100x160. Price $40,000. EXCEPTIONALLY EASY TERMS.

This price is absolutely right and far below present day duplication. Built 8 years ago by an eastern manufacturer for his own home. Construction is class A, of heavy white plaster and built on honor. A beautiful place—a gentleman's home. We stand back of this bargain. Ten large rooms; living-room, dining-room and library in solid mahogany; solarium in grey; beautiful breakfast room in old ivory. An exceptionally convenient kitchen, cellar and plastered basement, maid's room and bath, four master bedrooms, the smallest being 14x17 feet. Two exceptionally fine tiled baths, large 2-car garage with chauffeur's quarters. Abundant shrubs and fine lawn. We feel this place will interest you and can conscientiously recommend it at this price. Telephone or see Mr. Hunter, Wil. 1464. Evenings and Sundays, 578-087.

FRANK MELINE COMPANY, Wilshire Blvd. at Vermont. 9 Offices. Realtors—Builders—Insurance.

FOR SALE—

TO CLOSE AN ESTATE, LOMA LINDA LODGE. GENTLEMAN'S SUBURBAN ESTATE. 40 ACRES OVERLOOKING HOLLYWOOD, WILSHIRE AND BEACHES. ONLY 10-MINUTE DRIVE FROM WILSHIRE & WESTERN.

The house is of exceptional construction, of vitrified brick and hollow tile, and planned after the old English Hunting Lodge. Has very pleasing, attractively arranged interior, Tiffany art fixtures, ... large rooms, exceptional tiled baths, ample servants' quarters. Situated on a knoll with magnificent panoramic view from any room in the house. Most of the 40 acres improved with choice fruit and ornamental trees, with a mile of winding drives bordered with ... The acreage alone has wonderful possibilities, and can be had for about one-half of its actual value, for quick settlement. For further particulars, call Wil. 165.

KELLS & GRANT, REALTORS, WILSHIRE BLVD. AT WESTERN AVE.

FOR SALE—OR EXCHANGE—

For orange or walnut grove, $18,000; 14-room house in college town of Amherst, Mass. Modern in every respect, lot 167x110 feet, handsomely laid out. This is a lovely New England home within 5 min. walk of college bldgs. and within two minutes from trolley lines connecting with the Massachusetts State Agricultural College and also with Smith College in Northampton and Mt. Holyoke College.

Also valuable property in the city of Fresno, 75x150 feet, five blocks from business center; in a direct line of city's expansion. Modern house of 6 rooms, partly furnished, making a high-class residence or business property. Wonderful future prospects, $25,000.

ELLIS BISHOP & COMPANY, Real Estate, Insurance and Investments. 24 N. Garfield ave., Pasadena. Col. 3775.

FOR SALE—

OPEN FOR INSPECTION. 136 S. EL CENTRO.

This beautiful Windsor Square bungalow is for sale much under its actual worth. Large living, dining and breakfast rooms, with two spacious bedrooms, 14x18; the home has a glassed-in patio, making a sunroom. You must see the arrangement to appreciate the house. Must sell immediately.

Exclusive Agents. SHAW & MERNIN, 420 Mer. Nat. Bank Bldg. 15825 or 13132.

FOR SALE—

CONSIDER AND DO NOT DELAY.

We have this exceptional buy in Windsor Square district for a short time only. An $18,000 bungalow for $14,000; walls hand decorated in oil, three large bedrooms, large breakfast room, lovely living and dining-rooms; $3000 cash will handle. The home is located at 112 S. Vine, but it is absolutely shown only by appointment.

Exclusive Agents. SHAW & MERNIN, 420 Mer. Nat. Bank Bldg. 15825 or 13132.

FOR SALE— $16,500, was $22,000. MY BEAUTIFUL 2-STORY COLONIAL IN THE HEART OF WILSHIRE. LARGE CORNER. LOTS OF SUNSHINE. ... MR. BOLGIANO, 315 S. Western ...

FOR SALE— SNAP IN SOUTHWEST. ONE OF THE MOST COMPLETE AND ATTRACTIVE BUNGALOWS IN THIS DISTRICT, HARDWOOD FLOORS THROUGHOUT, TILED BATH, LARGE BREAKFAST ROOM; GARAGE, CEMENT DRIVE, BEAUTIFUL LAWN, LOT 50x146. WILL SELL FURNISHED OR UNFURNISHED. POSSESSION AT ONCE. THIS IS A SNAP AT $6500. EASY TERMS. SEE McMICKENS OR BAIRD, SOUTHLAND REALTY CORP. PHONE 67706. 415 S. HILL ST.

FOR SALE— MOBARRY SPECIAL. $8000—6 RMS. N. WILSHIRE. ... Call Mr. Evans. THE MOBARRY CO., 640 N. WESTERN AVE. 4697—HOLLY—4697.

FOR SALE—$1075 buys 7-room house. Lot 50x135. ... 1441 CONRAD ST. ...

FOR SALE— REAL BARGAIN. 7-room 2-story frame residence, one of best streets in Wilshire ... $10,500, third cash. CHAS. H. TANNER, 403 S. Hill st. 13047; evenings Wil. 1797.

FOR SALE— 1029 Third avenue. A GENUINE BARGAIN. ... MR. BARNES, 3917 Wilshire Blvd.

FOR SALE—8-ROOM BUNGALOW. Living, dining and sun rooms in mahogany, 3 large bedrooms, tile bath and separate shower, double garage and laundry, sprinkling systems front and back. Located at 3112 S. Manhattan Place. Best value in the district. SHAW & MERNIN, 15825. 420 Mer. Nat. Bk. Bldg.

FOR SALE—GOING EAST, SACRIFICE BUNGALOW. ... Phone 271881.

FOR SALE—DON'T WAIT. UNTIL SATURDAY NIGHT TO TELEPHONE YOUR SUNDAY ADS TO THE TIMES. DO IT FRIDAY OR EARLY SATURDAY; 8 P.M. IS CLOSING HOUR FOR ALL CLASSIFICATIONS. PICO 700; 10391.

FOR SALE—Spanish-type, 7-room bungalow, West Hollywood ... Call owner, MAIN ... or after 6 p.m. 579441.

FOR SALE—WESTLAKE BARGAIN. $12,500. Completely furnished 10-room house ... WESTLAKE REALTY COMPANY ... Alvarado st. 51132.

FOR SALE— 121 S. MANHATTAN. BEAUTIFUL MAHOGANY FINISHED BUNGALOW OF 7 LARGE ROOMS. AM LEAVING THE CITY.

FOR SALE—House, 7 rooms, all improvements ...

FOR SALE—$4800. 5-room bungalow, $500 down. 1844 W. WASHINGTON ST.

FOR SALE—5 rooms, garage, $6000, $1500 cash, ...

FOR SALE—3621 HALLDALE, $7500 ... J. M. BAST, 622 Union Oil Bldg. 380124.

HOUSES—For Sale.

Miscellaneous.

FOR SALE—

OWNER LEAVING ON A TOUR OF THE WORLD

Has asked us to dispose of his palatial Wilshire home, and as quick action is necessary, we have been given an exceptionally reasonable price; in fact, we had the privilege of placing our own value, which would insure immediate sale, and believe us, the sale price is far below the actual cost of construction when built 4 years ago. Here's a REAL OPPORTUNITY to purchase a REAL HOME at a REAL PRICE. Superior construction of brick and stucco and absolutely an Honor House. A gentleman's home; 10 rooms, 5 bedrooms, 3 baths, maid's and chauffeur's quarters. Unit system of heating, walls and ceiling canvassed, and no detail and modern convenience overlooked. Owner prefers to sell completely furnished, including oriental rugs and many oil paintings. You may well imagine the furnishings are the best that money will buy. House shown by appointment only. For further particulars see Mr. Hunter at our office, Corner Wilshire Blvd. and Vermont, or phone Wil. 1464, evenings and Sundays 578-087.

FRANK MELINE COMPANY, Realtors—Builders—Insurance. 9 Offices.

FOR SALE—

EIGHT BUNGALOWS NEARING COMPLETION.

They are modern, up-to-date, built-in features in the kitchen, hardwood floors throughout; must be seen to be appreciated.

4 AND 5 ROOMS AND BATH. TOTAL PURCHASE PRICE $2850 to $3150. A small cash payment. Balance at $25 per month and interest.

Tract office: 102nd street and Moneta avenue. L. P. Richesheimer, tract agent.

To see these homes drive out S. Main to 102nd street, turn to the right to Moneta avenue, west one block to tract office, or take Moneta-Manchester car (5c by book), get off at 102nd street at tract office.

L. W. COFFEE. Phone 66167. 405 Grosse Bldg.

FOR SALE—

$45,000. ABSOLUTE SACRIFICE. $15,000 LESS THAN ACTUAL COST. Most wonderful Spanish-type home in the city. Specially designed for home for owner, now nonresident; built by day labor of best material that money can buy; reinforced concrete and hollow-tile construction, strictly fireproof; artistic and unique decorations, all hand work. Commodious dressing-rooms, tile baths, and every luxury and convenience that comfort can suggest. Wonderful living-rooms and spacious bedrooms. High ground, close to Wilshire Blvd. and 6th st. car. Large lot. IMMEDIATE POSSESSION. Easy terms.

KELLS & GRANT. Wils. 165. REALTORS. Wils. 156. WILSHIRE BLVD. AT WESTERN AVE.

FOR SALE—

STRANGERS.

Drop in and get some information as to advantages of different sections before deciding on a location.

I am assisting newcomers in this way, and not to business. I let them start to talk about that when they know they are ready. Until then they are always welcome to any information or service I can give.

J. H. WIEDENROTH. Phone 12558. Real Estate. 305 Haas Building, Seventh and Broadway.

FOR SALE—Going away of prominent movie star for 5 years. The Nell Shipman home to be sacrificed. ... WILL C. PRATHER, Sole Agent. 815 S. Spring st.

FOR SALE— WINDSOR SQUARE SACRIFICE. $45,000. VERY BEST BUY IN THE ENTIRE SQUARE. Built by owner for his home, but owing to circumstances must sell. ... KELLS & GRANT. Wils. 165. REALTORS. Wils. 156. WILSHIRE BLVD. AT WESTERN AVE.

FOR SALE— —$13,500. NEW RED-TILE ROOF, WHITE CEMENT, N. OF WILSHIRE BLVD. 2-STY. Equal in appearance to any $25,000 home, finished in solid mahogany. ... MR. BOLGIANO, 315 S. Western ave. Wil. 4475.

FOR SALE— —FOR SALE. $8500—A REAL SNAP—$8500. 2-story house, 4 bedrooms, on La Salle avenue ... FIFTEEN HUNDRED CASH. BALANCE MONTHLY. See Mr. Canterbury. GILBERT S. WRIGHT, Former President Wright-Callender-Andrews Co. 10745. 403 S. Hill st.

FOR SALE— 245 SO. SERRANO. OPEN FOR INSPECTION—1 TO 5 P.M. 8 rooms, tile bath, double garage. Finest location and best buy in Wilshire. See it, you will buy it. Shown by appointment at any time, or open for inspection daily from 1 to 5 p.m. For this and other bargains, see Mr. Moore, with FORD & BECKER. 607 S. Western Ave. Wilshire 4124.

FOR SALE—$8950. New 7-room WINDSOR SQ. BUNGALOW. Tiled bath and separate shower. Well and thoroughly built by owner at a cost of $12,500, but conditions have arisen making it imperative that I sell quick. Best of construction. All day labor. Large rooms, beautiful woodwork; walls covered with dainty floral paper; tiled kitchen. Phone me, Wilshire 4474. MR. BOLGIANO, 315 S. Western. No agents.

FOR SALE— 2-story—8 Rooms—WILSHIRE. $13,500—Reduced from $16,000. Beautiful modern home just off Western. 4 large rooms, two baths, 4 fine bedrooms, large living-room. Library, dining-room in solid mahogany. Breakfast room. Situated on high point in center of finest residence district in the city. Call Mr. R. Mobarry. THE MOBARRY CO. 640 N. Western. Holly 4697—4698.

FOR SALE— HOBART BLVD. BARGAIN. $9000. Lot 50x150, unrestricted, east front. Large roomy bungalow, every modern convenience. Large garage, fruit trees, paved street, Wilshire district. Call MR. SLOCUM, Wil. 7535. EDWARDS & WILDEY CO., Wilshire Branch. 344 S. Western ave. Office Open Sundays.

FOR SALE— UNUSUAL SACRIFICE—6 ROOMS, WHITE PLASTER BUNGALOW, $9000. Owing to financial troubles must sell at once. $2500 under real value. Has large living-room, breakfast room, 2 large bedrooms, tile bath, large garage. Located in good street north of Santa Monica Blvd. Fine location and wonderful view. $5000 mortgage can stand. Act quick. Call MR. PARKE, Wils. 1464. Evenings, 53207.

FOR SALE— NEAR BEVERLY BLVD., WEST OF WESTERN AVE. Fine new 6-room modern bungalow, tile bath, shower, breakfast nook, hardwood floors, double garage, high east-front lot, built for home, leaving city and must sell. Phone 560340. MR. BARNES, 3917 Wilshire Blvd.

FOR SALE— If you want a home that is worth the money, let us show you; we don't waste our time, or yours, on inflated prices. We have many fine homes, from $7000 up. WALTER EDWARDS, 537 N. WESTERN. HOLLY 2745.

FOR SALE— $5200. NEW MODERN HOME IN N. Wilshire-So. Hollywood District. Lot alone worth $2500. Exceptionally low price for this class of property. Convenient to yellow car. Call 567170. 606 N. WESTERN AVE. Holly 1907.

FOR SALE—Dandy new bungalow, just completed, 5 rooms and breakfast nook, hardwood floors throughout; floor furnace, garage, corner lot, $1000 cash, balance easy terms. 6301 Menlo ave., one block from Vermont car. JOHN COLBY, Owner and Builder. 280532.

FOR SALE—$4350—$1250 cash, $41 mo., inc. int. 5 rms., dble. garage, Denker ave. ... 78284.

FOR SALE—8-room snap. Right in the W. Adams district, strictly modern, large lot. Only $7500. Terms. Inquire 1461 WEST WASHINGTON. West 4356.

HOUSES—For Sale.

Miscellaneous.

FOR SALE—

LOOK AT THE PRICE! BEAUTIFUL HOME—5 BEDROOMS.

Exclusive residence street, close in, among fine old homes, near 2 car lines. 9 rooms. A wonderfully built home—garage with living quarters. Needs painting and decorating, but LOOK AT THE PRICE—ONLY $9000. If you want a home, hurry! RESIDENCE DEPT.

THE WILLIAM WILSON COMPANY, Formerly Staats-Macy Co. Suite 429 Pacific Mutual Bldg. 13168.

FOR SALE—In Southgate Gardens, beautiful modern bung., just completed, 6 rms. and bath, built-in features, garage, and acre of ground. Walnut Park car line. $6560, terms easy. Phone BROOKS, Broadway 5725.

FOR SALE—6-room modern, Wilshire dist., $8000. Will take some trade. Call 507 O. T. JOHNSON BLDG. Pico 4615.

FOR SALE—On Hill, Angeles Mesa, 6-rm. beauty, double garage. Reasonable. Open. OWNER, 5410 Mesa Drive.

FOR SALE — 7-room bungalow, Arlington Heights, almost new. Oak floors, furnace, garage. $6050. Terms. Phone WEST 3127.

West and Northwest.

FOR SALE—

EXCELLENT VALUE! AND EASY TERMS!

This exceptionally large bungalow is located on North Edgemont, near So. Branch U.C. There are 8 big rooms, including 3 bedrooms, sleeping porch and breakfast-room.

Only $2000 Cash Required. Price $8000.

See PHILIP R. JOHNSON, with W. W. MINES & CO., 60478. 1001 Stock Exchange Bldg.

FOR SALE—

BUY NOW.

Seven-room, two-story house; three bedrooms, breakfast-room, den, sleeping porch, all in French grey; unit system of gas heater in every room. 667 North Mariposa St. $4750 will handle.

Double Spanish home and income; hardwood floors, ivory finish; large lawn. ... North Wilton Place. Only $11,500.

Another fine Wilshire home, 7 rooms, tile bath, ivory finish, hardwood floors throughout. 972 3rd Ave. $6000 will handle.

C. HENRY FORRESTER, 329 Stock Exchange Bldg., Pico 1960.

FOR SALE—

$4750. SPLENDID BARGAIN. $4750. $1000 CASH.

A dandy bungalow near 55th st. and Western ave., completely furnished; 4 rooms and bath, with disappearing bed, hardwood floors, garage, on paved street, lot, price $4750; $1000 cash down, balance like rent. Act quickly. MR. FORE, CAMP & WALDO. 529 Chapman Bldg. 82264.

FOR SALE—

A HOME AND INCOME FOR SMALL FAMILY, OR SPLENDID HOME FOR LARGER FAMILY.

7-room bungalow; 2 could be rented at $50 month. All floors oak or maple. Built right. Near State University, car and stores. On beautiful street, running straight to hills. Must see to appreciate. Bargain, $8000, $2500 cash, balance terms. Open 1 to 4 daily except Sunday. Owner, 742 N. EDGEMONT ST.

FOR SALE—

GOOD BUYS. On improved streets; only 15 minutes from Hill st. station. New 5-room stucco on Lemoyne st. $4500. 6-room frame, Scott st. ... 6-room, Reservoir, $1500. ... These should sell without any argument. Shown at your convenience. F. M. SPINNING. 1500 Sunset Blvd. Phone 53009.

FOR SALE— BY OWNER. 631 S. NORTON AVE. Elegant new ten-room residence finished in mahogany in living and dining rooms; decorated in oil throughout; four bedrooms and maids room with bath; double garage; half block north Wilshire Blvd., overlooking Windsor Square. Great bargain, reasonable terms. Deal direct with owner and builder. SMITHER BLDG. & INVEST. CO., 808 Chapman Bldg., Main 72.

FOR SALE—

BARGAINS.

8-room house on North Benton Way, good income property. Price $4200. J. D. MILLAR REALTY, 2909 Sunset blvd. Wil. 4130.

FOR SALE—

THE HOME

You have been looking for. Corner of Rosewood and Seward aves., corner lot, large enough for 5-room income bungalow, ivory finish, hardwood floors, tile bath, greatly underpriced at $11,000. C. HENRY FORRESTER, 329 Stock Exchange. Pico 1960.

FOR SALE—A MOBARRY SPECIAL. $10,500—NEW WINDSOR—$10,500. Best buy in New Windsor, 6-rm. English Colonial, nifty and up to date in and outside. 2 large master bedrms., breakfast-rm., patio inclosed, decorated in oil, tiled bath, double garage. $3000 cash and terms. See Mr. Evans. THE MOBARRY CO., 640 N. WESTERN AVE. Holly 4697.

FOR SALE— A REAL BUY. 8-rm. house, 4 bedrooms and den, fine location, on paved street, 1 block to yellow car, near State University. See this one today. Price $6850. CARL COFFMAN REALTY CO., 4400 Melrose ave. Take Heliotrope Drive car west on 7th to Kenmore ave.

FOR SALE—2 modern bungalow double, garage; lot 50x150, improved; good neighborhood, near Sunset, red and yellow cars. Price $7800; some street work to assume; $4000 cash, balance terms. 852 CARILLO ST., Angeleno Heights. Private party.

FOR SALE—248 SO. HOBART. OWNER MUST SELL. 9-room bungalow, 2 baths, automatic water heater, furnace, double garage, lot 50x200. Priced right to sell; furniture for sale, bargain.

FOR SALE—Large 5-room house, in good repair; also gar. on valuable lot, east front; between Pico and 16th, east of Union; price $5600, $2000 down. Apply 1102 W. PICO. E. S. Ramsey, exclusive Agent. 28030.

FOR SALE—North Wilshire, $8050; artistic new 6-room bungalow, never occupied; sun parlor, fireplace, buffet, finest floors, beautiful papered walls; immense basement for workroom and storage; wonderful view; builder needs money, $3000 down, $50 month. 349 N. DILLON. Wil. 3899.

FOR SALE—915 S. ST. ANDREWS PL. Price $10,000, easy terms. Modern 7-room bungalow, basement with furnace installed, 3 bedrooms, garage. Lot 60x125. Fruit, flowers, lawn. Open for inspection from 2 to 5. Phone VER. 244.

FOR SALE—Beautiful east-front, nine-room Wilton Place home, near Washington Street, underpriced $1500 for quick sale. About $3000 cash required, balance easy. WILSON-CHAPMAN CO., 2459 W. Washington.

FOR SALE—SACRIFICE. BY OWNER! Beautiful Spanish stucco, 7 rooms, block off of Wilshire Blvd. Large living-room, basement, gas furnace, etc. Must sell. $15,000 or best offer. 72062. 860 CRENSHAW BLVD. 579250.

FOR SALE—Beautiful home near Washington and Arlington, 6 rooms down, 5 rooms up, 2 baths; 4-room bungalow in rear. $12,000, $250 cash, easy terms. Rental, $185 per mo. WILSON-CHAPMAN CO., 2459 W. Washington.

FOR SALE—One of the best 75x140-foot corners in city, with good 10-rm. house, 8 bedrooms. Can be turned into high-class income property. $16,000 takes it. Immediate possession. 1208 ARAPAHOE ST. ...

FOR SALE—On Vermont near Washington. Lot facing on 2 streets. Large six-room bungalow, large garage. Worth $75 per month. Won't last at $11,500. $6500 cash. 1617 W. WASHINGTON. 73340.

FOR SALE—8-room house northwest, near yellow car; great bargain; owner must sell; exclusive locality. PHONE 560026 for particulars.

FOR SALE— Real bargain in 5-rm. stucco located in Windsor Square, $6850, $2000 will handle. SIBLEY. Holly 3918, for appointment.

FOR SALE—4114 Eliz. $5800, $750 cash, balance like rent. Fine new bungalow, on lot 62x132. Owner, 332 UNION OIL BLDG. M. 1175.

FOR SALE—6-room house, north Lake st., 50-ft. frontage, ideal for flats or court. Bargain at $6500. FRANK SHAW, 1026 Story Bldg. 13362.

FOR SALE—SPLENDID. Home 6 rooms, oak floors, gas furnace, garage, West Adams district, only $6500. See ADELIA HICKMAN, 2300 S. Union. 22449.

FOR SALE—$4250, $1250 cash, for dandy 5-room bungalow, strictly modern, lot 50x140; good west side location. Inquire 1461 W. WASHINGTON. West 4356.

FOR SALE—1510 Golden Gate ave. 6-room house 50x132, level lot. $5250. Key 2505 SUNSET BLVD.

FOR SALE— 6-room bungalow, hdw. floors, garage, all conveniences. $6500, terms. Owner. 4805 GRAMERCY PL.

FOR SALE—N. Wilshire bung., 1 blk. from Western. Going East. OWNER, 560227.

HOUSES—For Sale.

West and Northwest.

FOR SALE—Look at 206 Emerald, 10 rooms and garage, $3500; be quick. PAINE, 511 Douglas Bldg. 64879.

South and Southwest.

FOR SALE—

BUNGALOWS. BUNGALOWS.

OWN YOUR OWN HOME.

2, 4 AND 5-ROOM BUNGALOWS ON EASY TERMS.

LARGE LOT, 50X150.

All improvements are in and paid for. Street work, sidewalk and curbs; water, light and gas.

STOP PAYING RENT.

Come out to 98th and Vermont Ave. today and see one of the fastest growing sections in the southwest. Located on high ground, close to school and churches, on 5c car line by book.

DEAL DIRECT WITH OWNERS.

We are the owners of this choice property and can sell you a lot or build any kind of a home you want at terms like rent.

Our office at 98th and Vermont is open any day until dark, including Sunday.

Ask for Mr. Cullen or Mr. Brown.

GEO. H. PECK & CO., 98TH AND VERMONT AVE.

FOR SALE— ATTRACTIVE HOME. FURNISHED OR UNFURNISHED. READY TO MOVE IN. LOT 50x135. FINE LOCATION, HIGH GROUND, W. ADAMS ST. DISTRICT, JUST OFF WESTERN, NEAR CAR LINE. CONTAINS LARGE LIVING-ROOM WITH FIREPLACE, PLEASANT DINING-ROOM, BUILT-IN BUFFET, NICE BREAKFAST-ROOM, LARGE KITCHEN WITH EVERY CONVENIENCE; LIBRARY OR DEN, 3 BEDROOMS AND BATH. BUILT FOR HOME, BEFORE HIGH PRICES SET IN. EVERY MODERN CONVENIENCE, HWD. FLOORS THROUGHOUT, FURNACE HEAT, GARAGE, FRUIT TREES AND GARDEN. MUST BE SEEN TO BE APPRECIATED. PRICE FURNISHED $11,500. UNFURNISHED $10,000. CONVENIENT TERMS. DETWILER WONDERWORLD REALTY CO. 412 W. 6TH ST. PHONE 64083.

FOR SALE—REDUCED TO $8950. SMALL CASH AND EASY PAYMENTS. NEW 7-ROOM BUNGALOW. 3819 S. WILTON PLACE. Just completed, never occupied, located in Chesterfield Square, house measures 30 by 44, has 1320 square feet of actual floor space, containing living-room, dining-room, kitchen, breakfast room, three bedrooms, built-in features, oak floors, mantel, cement porch, large garage, side drive, all strongly constructed, elegantly finished. See OWNER on premises.

FOR SALE—$850 cash; 4-room new bungalow, extra classy and complete. Priced like a bargain. Has every convenience of a palace. $2750, easy monthly terms. 2906 WATSON AVE., near Jefferson and Vermont. OWNER.

FOR SALE—PRICE ONLY $6250. HOME & INCOME. Beautiful 6-room bungalow, including 2-room apt., open fireplace, hdw. floors and built-in effects. Garage and cement drive. Close to Grand ave. car and shopping district. $2250 will handle. Bal. $40 per mo. LEMING, 5900 S. Vermont ave.

FOR SALE—Double bungalow, 5 rooms each side, tile mantel and breakfast nook, garage, lot 50x147, located 1017 W. 48th st. Will rent for $150 monthly. Spanish design, patio entrance. Price $14,000. Courtesy to agents. See Mr. Herron. RELIANCE BUILDING CO. 701 San Fernando Bldg. Pico 6793.

FOR SALE—$4000 easy terms, buys a 4-room modern colonial bungalow, never occupied; interior finished in ivory and white enamel, shingled roof, stained green; snub gables, large garage. Close to Vermont ave. and new high school. Open daily for inspection. See this, at 2930 W. 64TH STREET.

FOR SALE—Biggest bargain in Los Angeles; 5-room modern bungalow, newly furnished, nice lawn, fruit trees, flowers, garage, good street, nice neighborhood. $4750, $2500 cash, bal. $40 or more per month. Come out and see this at 4924 THIRD AVE.

FOR SALE—$5500 only. A roomy Severance home near Vermont Square Library, Grand ave. car. Two sleeping rooms upstairs. $2000 cash. Ex. Vermont 2925. W. B. WARREN. 260043. 1860 W. Santa Barbara.

FOR SALE— $1000 DOWN—PRICE $4800. 5-room modern bungalow. Excellent location, 1 blk. to 54th st. car and east of Western. Lot has 79-ft. frontage, and has room for another bungalow. LEMING, 5900 S. Vermont.

FOR SALE—A REAL HOME, A REAL LOCATION, A REAL BARGAIN, $6500. 5 large airy rooms, modern in every respect, nice lawn front and rear, garage with side drive; you won't be disappointed with it; $2000 cash, balance to suit. Call 1500 W. SANTA BARBARA AVE.

FOR SALE—NEW! SUNNY! COZY! Complete, furn. 4-room Colonial; 2 bdrms. Dandy garage, large lot. Furn. used 3 mos. Going East. Near school, Grand Ave. car. 5016 S. HARVARD, east of Western. $5000, terms.

FOR SALE—6-ROOMS ON VERMONT. If you are looking for a good buy, see this before, up to the minute Swiss chalet. Only $6800. Call at 4617 S. VERMONT.

FOR SALE—CLASSY. NEW 5-room colonial, furnished or unfurnished, ½ block of Adams. 2641 VANCOUVER. Bargain, $5500, terms.

FOR SALE—W. ADAMS BARGAIN. $6800. $2800 down. 7 large, sunny rooms, 4 bedrooms, hardwood floors, tile bath, kitchen, lawn, shrubbery. A beautiful home and well built. Lot 50x130. $2800 down, $40 mo. plus int. 71758. No agents.

FOR SALE—Furn. home or income, 9-rm. mod. bung., 1½ stories; 4 bedrms., sun parlor, breakfast rm., hwd. floors, gar., front; lawn, fruit; nr. Man. Arts. $3550 Cash $2350; bal. $60 mo.; incl. int. Owner, 1221 W. 41ST PL. Ver. 7869.

FOR SALE— $5000, $750 CASH, $40 MO. SWELL 5-RM. MODERN BUNGALOW. HALF BLOCK 4 CAR LINES, BETWEEN HOOVER AND VERMONT. SHEPARD & TOMS. 5400 S. HOOVER.

FOR SALE—Quick action necessary. Owner leaving city. Must sell my 7-room bungalow, hdw. floors, 3 bedrooms, den, garage. Worth $7800. If sold today, only $6500. $2000 cash, bal. monthly. Call 1030 W. 40TH ST.

FOR SALE— $750 Cash. $50 Per Mo. 5 beautiful rooms, finished in ivory and mahogany, tile bath and drainboard. Ideal southwest location. Inquire at 5001 S. VERMONT. Phone 260087.

FOR SALE—Biggest bargain on Vermont ave. Unfinished house on Vermont near 59th; lot 62x135, to alley; price $3400, $1300 down will handle. Call 66794. Not on Sunday.

FOR SALE—$1500 CASH. Mod. 7-R. chalet, large rms., patio, porch, hdw. floors, furnace, garage, 50-ft. lot, 1 blk. to car. WHITE & SWANEY, 1140 W. Santa Barbara ave. 26582.

FOR SALE— ONLY $4600, $500 DOWN. Bal. $40 mo., incl. interest. 5-room house, modern. Inquire MR. SCHAEFFER, 703 New Pantages Bldg.

FOR SALE—Modern 5-rm. house, hdw. floors and every convenience. A rare bargain. $5500, $1000 down. See GRAHAM, 5702 S. Main st.

FOR SALE—$1000 cash, bal. like rent. 5-room bungalow, modern; fireplace, fruit trees, close 2 car lines. 1143 W. FLORENCE. Phone Vermont 2010.

FOR SALE—Several bungalows, S.W. Exceptional good buys, terms; take lot exchange. HUPE REALTY, 1060 W. Jefferson. West 89.

FOR SALE—$750 down, $40 month; new large and modern 5-room bung., 2 hdw. floors, near 60th and Moneta; snap at $4950. Inquire 5493 MONETA.

FOR SALE—$4850—A REAL SNAP—$4850. 1056 W. 59TH STREET. 5-room modern bung., modern. Must sell this week. Terms. Open for inspection 11 to 4. 730635.

FOR SALE—$1000 down, $40 month; 5-room modern bung.—garage, cement drive, near 60th and Moneta; $5500; bargain. Inquire 5493 MONETA. Ver. 288.

FOR SALE—By owner, cor. with 2-story house; 4 large bedrooms, hwd. floors, garage. 2659 S. NORMANDIE.

FOR SALE—Fine new 5-rm. stucco, garage. Real buy, $1000 down, $5100. Ph. 260612. MRS. ANGERMUELLER, 6100 S. Vermont.

FOR SALE—Snap. Modern 6-room bung. and 3-rm. bung., $5500, terms. HOFF, Santa Barbara and Western. 767402.

FOR SALE—$900 cash buys large 4-rm. and 3-rm. on large lot, income $40 mo. $3900. Owner, 4301 S. HOOVER.

FOR SALE—6-room modern bungalow, hdw. floors, fine cabinet kitchen in white; close in. PHONE 15340.

FOR SALE—BY OWNER. BARGAIN. In beautiful Rodgers Park, new 4-room colonial and garage. No agents. 25879.

FOR SALE—Best unrestricted clear lot, also 5-rm. house, 150 feet west of Moneta. OWNER 342 W. 78TH ST.

FOR SALE—New 4-room bungalow, with nook, hdw., garage. Good car service. VER. 3050.

FOR SALE—Big bargain, leaving city quick; new modern 4-room, lot 50x145. 643 WEST 78RD ST.

FOR SALE—On Hill, Angeles Mesa; 7-room modern, pretty. Open. Price low. Owner, 5410 MESA DRIVE.

FOR SALE—6-room modern, hdw. floors, built-in features, cement walks, garage, lot 40x190. $5500. Phone VER. 773.

FOR SALE—$500 cash, $40 mo. Real modern 4-room bung., near 78th and San Pedro; $3250. See owner, 5493 MONETA.

FOR SALE—6-room modern bungalow, vacant. $3500 handles. 344 W. 52ND ST.

HOUSES—For Sale.

South and Southwest.

FOR SALE—Bungalow, furnished or unfurnished. Tile bath, tile shower, very large bedrooms and otherwise attractive, by owner. 118 S. GRAMERCY PLACE. Phone 560-148.

FOR SALE—9-room modern residence, at 955 S. ARDMORE AVE. 4 bedrooms, furnace, hardwood floors throughout; garage. $10,000. OWNER, 59182. 11754.

FOR SALE—9-room double bung., choice location, Grand ave. car, income $110; terms. Snap, $7500. COTTRELL, 1560 W. 54th st.

FOR SALE—DOUBLE BUNGALOW, FINE LOCATION, well built, new. Price $8000. $2500 cash will handle. A good buy. VAN DELINDER & CO. 4275 S. Hoover.

FOR SALE—ONLY $500 DOWN. 5 rms., mod. garage. SNAP, $4750. Bal. easy. 5518 S. VERMONT. 269880.

FOR SALE—Modern 5-room house, W. 58th st. Price $5500. HOYT, Main 188.

FOR SALE—$3700, 5-room mod. bungalow, garage; easy terms. OWNER, 213 E. 54TH.

FOR SALE—1 block W. Mesa drive, 4-rm. plastered; good. 5410 MESA DRIVE.

FOR SALE—6-rm. bungalow, $5500, $1500 cash. 2200 SANTA BARBARA.

East and Southeast.

FOR SALE—A snap if taken at once, 4 rooms, furnished, 2 beds, bath, built-in features; garage, $3250, $1200 cash, $30 per month. 837 E. 23RD ST.

FOR SALE—3 rooms and bath, furnished. Lot 25x130, gas, elec. light, price only $1200, $700 cash. 501 GRANT BLDG. 11766. Pico 3656.

FOR SALE—$500 cash, strictly modern, 7-room house, brand new, balance easy. 524 S. ROWAN.

FOR SALE—2 houses on one lot, 4 and 5 rooms. $3500, $500 cash, bal. easy. T. L. CHAPIN, 128 S. Broadway.

FOR SALE—By owner, new 5-room modern bungalow, with garage, lot 50x140. 4812 COMPTON AVE. Tel. South 6828-W.

FOR SALE—5 rooms and 2-room bungalow. $4500. 1220 E. JEFFERSON ST. L. A.

FOR SALE—$300 cash, bal. $35 per month. 6-room house nr. E. 1st and Clarence sts. $3800. Call at 3500 S. MAIN.

FOR SALE—$600 cash, modern 4 rooms; splendid location, balance easy. 524 S. ROWAN.

North and Northeast.

FOR SALE—5 rooms, $2000, $800 cash.
4 rooms, new, $4000, $800 cash.
4 rooms, new, $3800, $800 cash.
4 rooms, new, $4500, $800 cash.
5 rooms, $4750, $1000 cash.
6 rooms, $4200, $1000 cash.
6 rooms, $4750, $2000 cash.
Lot, 40x135, $475 cash.
Lot, 50x150, $550, $50 cash, $10 mo.
MANY OTHER BARGAINS.
R. & B. REALTY CO. 5064 York Blvd. Gar. 2654.

FOR SALE— $1250 WILL HANDLE. 6-room strictly modern bungalow, built-in features, two bedrooms, sleeping porch, hardwood floors throughout; fine garage. Lot 48x150. $5500. WILLIAMS REALTY CO., 6199 Pasadena ave. 39271.

FOR SALE—Modern 4-room home, large living-room, south exposure, large windows and sunny porch, fireplace, ... closets, two built-in beds, cooling closets, two lots, 5 ornamental trees. Located on slight elevation, very beautiful. Price $5000. Phone LINCOLN 288.

FOR SALE—By owner, leaving city, 5-room home, beautifully located in Highland Park; 2 sleeping porches, cement basement, large cement porch, lawn, flowers, shrubbery, fruit trees and garage. Easy terms. 328 W. AVE. 59. 30607.

FOR SALE—$500 cash, balance monthly; beautiful new 5-room modern bungalow, every known built-in feature, price only $4850; location Highland Park. THOMPSON, 5253 York Blvd. Phone Garvanza ...

FOR SALE—Big bargain, $3800, new plastered bungalow, 5 rooms, bath, built-in furn., cement porch, garage, etc. Terms. Owner, WIL. 5642.

FOR SALE—$1000 price $3750; 4-room bungalow, beautiful home, nice location in Highland Park. THOMPSON, 5253 York Blvd. Phone Garvanza 2360.

Furnished Houses.

FOR SALE—A bargain, Westlake district. Do you want a real home? 9 large rms., beautifully furn. Think of it, one can realize an income of $100 per month besides having home. OWNER, 578488.

FOR SALE—Furnished, 4-room, modern bungalow, screen porch. Price $2500, easy terms. Will accept Ford car on equity of $1000, bal. cash. 9647 ORCHARD AVE., near Manchester. Call A-423.

HOLLYWOOD— For Sale, Exchange, Wanted, To Let.

FOR SALE—AN INVESTMENT. Bungalow court containing 10 units, splendidly situated. Income $4800. Bungalows always in demand; will produce very good returns ... G. G. DETZER REALTY CO., 6800 Hollywood Blvd. 57124. Opp. Hollywood Hotel.

FOR SALE— Two-story brick business block on Hollywood blvd. between Cahuenga and Highland ... C. E. TOBERMAN CO., 6780 Hollywood Blvd. Holly 4061. 57060.

FOR SALE—$500 DOWN. My beautiful 5-room modern bungalow, above boulevard, near Cahuenga. Balance monthly payments. This is a fine home for some one. Owner's sacrifice. Call 6921 HOLLYWOOD BLVD. Holly 4200 after Wednesday.

FOR SALE—3-FLAT BARGAIN. 4, 5 and 7-room flats. Two completely furnished. Will take small payment down. Will take bungalow or sedan car as part payment. This is a home and income proposition. Nothing 30 per cent on amount required. Open for inspection. Location 6842 SUNSET BLVD.

FOR SALE — HOLLYWOOD BUNGALOW BARGAIN. A beautiful five-room home, 2 bedrooms, sleeping porch, built-in features. Large lot, shrubs, flowers, etc., garage. Best street between Western and Vermont. This place will be sacrificed. $3000 will handle. 1211 N. MARIPOSA. Open for inspection.

FOR SALE—4-room Cal. bungalow, 75-ft. lot, in Hollywood Park, north of Hollywood, just off Cahuenga ave. Needs some repairing. But the total price is only $1800, $250 down, $30 per mo. F. E. LONGLEY, 6611 Hollywood Blvd. 579448.

FOR SALE—Comfortable home for large family, or income. Basement, splendid furnace, 2 baths, sleeping porch. Well located above boulevard, two blocks western. See this if in market for home. 1800 N. SERRANO.

FOR SALE—BY OWNER. Up-to-date 6-room colonial bungalow, on macadamized street, 50-foot lot, garage, lawns and abundance of shrubbery. ONLY $6500. EASY TERMS. Call 1016 STANLEY AVE. Phone Holly 4849.

FOR SALE—New 5-room bungalow, 2 bedrooms, extra shower, bath and lavatory, with rear bedroom. Near Southern Branch Univ. of Cal. Garage. 5c carfare. $1500 down, $60 month. 1319 N. VERMONT.

FOR SALE—SERVICE WITH SAFETY. To buy, sell, rent, insure, loan, build on HOLLYWOOD PROPERTY. TAFT REALTY CO., "We've been Here Thirty Years." 6781 Hollywood Blvd. 59045. Holly 7190.

FOR SALE—OR EXCHANGE—A fine bungalow-court site, 90x288, with 5-room Cal. house. 1539 N. Bronson, between Sunset and Hollywood Blvd. BAUMANN & LOWE, 677 E. 12th st. 22761.

FOR SALE—Extremely attractive bungalow of 7 rooms on fine corner, 67x135, plenty of room to build. Beautiful interior. $11,000, terms. $1500 under value. OWNER. Hollywood 1650 or Pico 296.

FOR SALE—Lots in the New Hollywood Gateway Tract, will soon all be taken. Come out today to 4330 SUNSET BLVD. and select one. Act now. WRIGHT & HOGAN.

FOR SALE—HOMESEEKERS: We have the best new 5-room home in Hollywood for $5500. Beautiful location. See us. 6810 SANTA MONICA BLVD. 579250.

TO LET—Large 6-room modern bungalow, with yard and garage, at 1156 Beachwood Drive. At $85 per month. PICO 296 or HOLLYWOOD 1650.

TO LET—High-class upper flat, 5 rms., dressing-room, garage. Unit heating system. On Vine, 1 block north of Hollywood Blvd. Call 578680. Evenings, 596810.

FOR SALE—HOLLYWOOD BLVD. FRONTAGE, 75x175, nr. Vine st., absolutely best buy in the district today. MERCER, 6272 Holly Blvd. Holly 7050.

FOR SALE—Modern, attractive, six-room bung., 3 bedrms., nook, near cars, schools, immed. poss. Terms. Owner, D. A. REED, 1145 Orange Drive. Holly 6773.

FOR SALE—Income snap, 5-room modern bung., with 3-R. house rear, income $1200, north of boulevard; central Hollywood. Price $8500. Terms $1500. HOLLY 6906.

FORCED SALE—$7600 FURNISHED. 6-room plastered bungalow, high corner lot, beautiful mountain view. A snap for quick action. Phone HOLLY 4324.

FOR SALE—Double 4-room bungalow and 5-room duplex, both new stuccos and real bargains. Address H, box 18, TIMES OFFICE.

FOR SALE—In East Hollywood, de luxe home. Beautiful double bungalow. Income $120 mo. Fine location. $8500, terms. See OWNER, 4008 Sunset Blvd.

FOR SALE—$6250; modern, attractive 5-room bungalow, near Western, 5c fare; garage; fireplace; large porch. Holly 4667.

FOR SALE—HOLLYWOOD'S FINEST BLDG. SITES, ADJOINING CASTLE SANS SOUCI. OWNER, FRANKLIN & ARGLE. 57097.

FOR SALE—Lot and store building, lot 25x71, at 1515 Cahuenga ave. Apply BAUMANN & LOWE REALTY CO., 22761.

FOR SALE—HOLLYWOOD SHOW PLACE. 5 master bedrooms, each with bath. OWNER, Franklin and Argyle. 57097.

TO LET—RENTALS—SALES—LOANS. Call MRS. EPHLIN, Holly 984. ... Holly blvd. I have my own car.

FOR SALE—Sacrifice, beautiful new Spanish bungalow, stucco, Hollywood. 6 rms., nook, sun-parlor. Terms. HOLLY 1024.

FOR SALE—Unrestricted lot, 50x145, Fernwood ave. near Western, $3500. MILLER, 1709 N. Western. Holly 801.

FOR SALE—Bungalow-court site, 105-ft. frontage. Asphalt-paved street, near Santa Monica and Western. OWNER, 25248.

FOR SALE—Choice lot on Ridgewood, near Melrose; $2100; terms. Owner nonresident. 1025 N. WESTERN AVE.

FOR SALE—60-ft. lot, 200 north of Hollywood Blvd. OWNER, 578826 evenings.

TO LET—Unfur., Hollywood, 6742 LELAND ... 2 baths, 2 sl. porches. Key ...

HOLLYWOOD— For Sale, Exchange, Wanted, To Let.

FOR SALE—

NO PROPERTY IN SOUTHERN CALIFORNIA

is so beautiful, so highly improved, so high-class in its social environment, or is building up so rapidly as

BEVERLY HILLS.

Nearer to the city than the heart of Hollywood. Where five great boulevards converge. The extraordinary value of the

50x150-FT. LOTS AT $1200

must be seen to be appreciated.

THE FRANK MELINE CO.

Beverly office: Beverly Drive at Santa Monica Boulevard.

Phones 558141 or 559219.

Drive direct to Beverly Hills, or Phone us and we will call for you.

FOR SALE—

A PRIOR-WAR BARGAIN. NORTH OF HOLLYWOOD BLVD.

NOTE: We guarantee this to be the best buy of months, most exceptional. A splendid 8-rm., 2-story residence. The living-room is 16x32. A most spacious dining-room, very large kitchen, large rear porch with two laundry trays and extra toilet. 4 lovely large airy bedrooms and sle. porch, also den upstairs. Roomy closet space in every room. Very best of oak floors throughout entire house. This home was built 8 yrs. ago, when the best of materials and workmanship were available at a minimum cost. The lot is 52x140. Nice fruit trees and large garage. This bargain is located 1-2 of blk. N. of Hollywood Blvd., on a choice street. The owner has priced this home for a quick sale at $11,500. Need money, however, and would probably accept reasonable offer. To see this property quick action is imperative. Phone or ask for Mr. Jones. NORTON & BUNCH, 6606 Hollywood Blvd. 577465—579622.

FOR SALE—

2-STORY HOME. NORTH HOLLYWOOD BLVD. PRE-WAR PRICE. $12,500.

A real home of 7 large rooms, near Franklin ave., in the best part of Hollywood.

Everything to make a pleasant home, plenty of room, large porches, good furnace, 2-car garage, etc., etc.

In a $1,000,000 district; the one best buy in Los Angeles. No information can be given by phone. Arrange an appointment to see this with MR. DAVIS.

FRANK MELINE CO. 6777 Hollywood Blvd. Ph. Holly 781.

FOR SALE—

TYPICAL SPANISH VILLA. A beautiful double of 4 rooms each side, very artistically decorated, both interior and exterior, separate gardens with fountains, both ... and ... . In fact, everything to make it ... attractive. A wonderful location, view of mountains ... This place is worth $18,000, but ... at $12,500. ... METROPOLITAN REALTY CO. 1020 NORTH WESTERN AVE.

FOR SALE— IN HOLLYWOOD. A MOST BEAUTIFUL BUNGALOW HOME. A $11,000 Place for $8500. Terms Can be Arranged. Located on one of the prettiest streets in West Hollywood ... EDWARDS & WILDEY CO. ... Open Sunday.

FOR SALE—HOLLYWOOD'S CHOICEST. 8-rm. apt., 3 bedrms., 3 baths, servants' quarters in garage.

Spanish bldg. on fine corner, north of Hollywood Blvd. See Mrs. Troutman, Holly 781. FRANK MELINE CO., 6777 Hollywood Blvd.

TO LET—OR FOR SALE—Attractive six-room house in foothills of Hollywood. Two screened sleeping porches. Warm, abundant supply of gas. Artistic rustic ... Commanding view of San Fernando Valley and Los Angeles. Hoffman heater, hot water all the time. Garage. Rents furnished, $175; unfurnished $150. Will sell, sacrifice, $16850, $2500 cash, balance terms. Lot 100x100. Shade trees in yard. MRS. DODGE, owner, 579144.

TO LET—Storeroom at the southeast corner of Santa Monica Blvd. and Serrano ave. Size 22x80. Suitable for drugs, clothing, furniture, dry goods or other merchandise. Also room adjoining on the east. For large store will unite the two rooms. Small rooms may be had at once. Large room vacant Feb. 15. ALL STREETS TURNED TOWARD SANTA MONICA BLVD. THE BENNETT-WORDEN REALTY CO. 6651 Hollywood Blvd. Phone 579668.

FOR SALE— HOLLYWOOD SPECIAL. COMPLETELY FURNISHED, $1200 DOWN. Vine-covered 6-room bungalow, $7250, worth a lot more. Wide and deep lot, beautifully wooded with 10 bearing fruit trees, shrubs flowers. Close to school, car and stores. Office 7500 SUNSET BLVD. Open Sunday. Phones, 57148 or 578914.

FOR SALE—LOS FELIZ SQUARE BUNGALOW. A wonderful 7-room colonial, furnished, mahogany finish, H.W. floors, tile bath and shower, 2 large bedrooms, den, beautiful living-room and dining-room, tile kitchen. Completely furnished including piano. Everything new. Large lot, double garage. Will sell at a sacrifice price with liberal terms. Open for inspection. 1933 N. NEW HAMPSHIRE.

FOR SALE—HOLLYWOOD SPECIAL. $7750—WORTH $9000. $1500 DOWN—$75 PER MONTH. Large living-room and dining-room, exceptionally well-equipped kitchen, breakfast room, 3 large bedrooms and bath, gas radiators, hardwood floors; excellent location, close to school, cars and stores. Phone 57148 or 578914. Office, 7500 SUNSET BLVD.

FOR SALE—Northwest corner Ardmore and Santa Monica Blvd., 60x116, at $250 per front foot. Also adjoining lot with building, also 2nd lot with building, giving 120 feet frontage if desired. Eleven new stores across street and more to be erected soon. Also 120x175 near Hoover, on same boulevard, at $100 per front ft. THE BENNETT-WORDEN REALTY CO. 6651 Hollywood Blvd. Phone 579668.

TO LET—

5 rooms, new flat, unfurnished......$75
4 rooms, sleeping porch, gar., unfurn....$65
5 rooms, partly furnished $85

BRADY, HILD & GRIESEMER. Holly 5654. 7575 Sunset blvd.

FOR SALE—

ONLY $1000 DOWN. Balance like rent; a new 5-room stucco, exceptionally well built; tile sink and bath, fireplace, garage, basement; a wonderful buy at $6900. Pay $1000 and move in. LONGLEY & HEWITT. 579448. 6611 Hollywood Blvd.

FOR SALE—AT SPECIAL PRICES. No. 1—$5800. A fine 5-room NEW HOME.

No. 2—$1000 down, 6-rm. new bungalow, GOOD LOCATION AND TERMS.

No. 3—$1500 cash. We build you home. COAST REALTY CO. 579948. 7042 Hollywood Blvd. Holly 2287.

FOR SALE—Hollywood sacrifice. New 5-room house and garage, on corner near Western ave. and Melrose. $4750. $1500 down, will sell furnished if desired. Owner leaving town and must sell before Feb. 15. Exclusive Agents, F. H. Dolan, Realtor, 801 N. Western ave. Holly 2368. Bargains our specialty. This is only one of many.

FOR SALE— HOLLYWOOD FOOTHILL HOME. 5 rooms and bath, 2 inclosed sleeping porches, fireplace, garage, lot 200 ft. deep, 26 bearing fruit trees, beautiful view, furnished if desired, $8000, terms, 6 per cent discount for cash, immediate possession. 6491 IVARENE AVE.

FOR SALE—$7000, $2000, $ dwn. Three 2 elegant houses just completing, 6450, 6552, 6336 Sherwood ave., bet. Santa Monica Blvd., Fountain, Seward and Cahuenga ave., heart of Hollywood. No better houses your money can buy. Investigate and be pleased. No commission.

TO LET—7-room bungalow, to good Methodist Christian people. No objections to children. Garage. $70 per month. Call 5200 SANTA MONICA BLVD.

FOR SALE— Sacrifice. Very fine 60-ft. E. front lot in beautiful section north of Hollywood Blvd. Must raise money immediately. Call HOLLY 3596.

HOLLYWOOD— For Sale, Exchange, Wanted, To Let.

FOR SALE—$1500 1st payment. My strictly modern, furnished, high-class bungalow. Interior beautiful. This place will be on the market for a few days only. Balance monthly payments. Call MR. PEECH, 6660 Hollywood Blvd. 577376.

TO LET—All kinds of houses and apartments. 6344 HOLLYWOOD BLVD.

TO LET—4-room double bungalow, new stucco, $75. 577378.

GLENDALE— For Sale, Exchange, Wanted, To Let.

FOR SALE—

THE HARDEST PIECE OF PROPERTY TO DESCRIBE WE EVER HANDLED

Because it has so many attractive features. It is an ideal country homesite in the foothills of Glendale, commanding a magnificent view from its location just at the head of our most attractive mountain street. There are 38,000 sq. ft. in the tract, and it is all covered with bearing fruit trees. This is just the place for anyone who appreciates a beautiful setting for their country home, and it is offered for only $13,000, terms.

YALE BROS. REALTY CO. 249 N. Brand Blvd. Glendale 1560.

FOR SALE— THE BEST GLENDALE OFFERS. $16,000. A REAL HOME. $16,000. The very finest location in Glendale on Central ave., among the best of homes. The house of eight rooms with spacious sleeping porch is perfect—beyond criticism. The lot, 300 feet deep, is highly improved with trees, shrubs and variety of fruit. There are features too numerous to mention, such as electric heating system, a wonderful glassed-in fernery off the dining-room; but let us show you this splendid property and you will be convinced that it is not only underpriced today but so located that it has a greater future value. Exclusive agents. EDWARDS & WILDEY CO., 139 N. Brand blvd. Glendale 250. Open Sunday.

FOR SALE—AT COST—$500 DOWN. Lot 60x236, with 21 bearing fruit trees, cement retaining wall and drive, house of 4 rooms and bath; hot and cold water; NEAR OAK KNOLL CAR LINE, PASADENA. Price $3500, $250 down, balance easier than rent. LET US SHOW YOU. See ELROD for BARGAINS. 1651 GARDENA AVE., Glendale. Glendale 2782-W. or Glendale 219-J. CAR AT YOUR SERVICE. OPEN EVENINGS.

FOR SALE—BEST VALUES IN GLENDALE. New 5-room, 2 bedrooms, breakfast nook, garage, corner lot, fruit trees set out. $4000, $750 cash. New 6-room, 1 bedroom, 1 disappearing bed, breakfast nook, garage, 16 fruit trees. Deep lot, 1 block to car. $4250, $750 cash. New 4-room, $4000, $800 cash. New 5-room, $3600. 3 rooms, $2750, $500 cash. R. M. STRYKER. 317 N. Brand. Glendale 344.

FOR SALE— GARDINER AVE. 5-room modern home, hardwood floors, lot 50x178, fruit trees, berry bushes, chicken house, 15 rabbit hutches. Price $5500, $1500 cash, balance terms. GRAHAM & WHITE, 829 Citizens' Nat. Bank. Bdwy. 569.

FOR SALE—INCOME BARGAIN— If you pay you can buy a nearly new double bungalow on lot 50x160, on main thoroughfare, one block from car; 4 rooms each side and strictly modern in every way. Well rented to good tenants; lot front, double garage. Price until Monday, $7000; it only takes $2000 cash to handle. Can you beat it? F. C. NEWPORT CO., 115 W. Broadway. Glendale 1282.

FOR SALE—4 FOOTHILL LOTS. Average each 50x150, on N. Central ave., choice at $2000 to $2750 each, according to location. You can make a ... 2 LOTS ON W. DORAN, 50x165 each. Fine for two bungalows or for small bungalow court site; price $1600 under the market for a short time at $3000 cash for the two. JONES, 1013 Story Bldg. 13813.

FOR SALE—NEWLY FURNISHED FIVE-ROOM modern, two bedrooms, built-in features, hardwood floors, etc.; lawn front and back, chicken pens, large garden, fruit trees, flowers, double garage, also two rooms with gas, elec. lights and bath now rented. All on lot 80 ft. wide, good location, close-in. $2500 cash, balance to suit. Immediate possession. Owner, 725 E. Raleigh. Phone Glendale 600-W.

FOR SALE—100x226, North Central. Think of it, 444 feet frontage for bungalow court site. Also 50x200, North Pacific avenue, block to car. $1250; both for quick sale. NEWBY, 436 Security Bldg. 61750.

FOR SALE—Owner will sell attractive, modern bungalow, 5 rooms, ... corner lot, with ample room for ... $2000 cash. ... W. CALIFORNIA AVE. Glendale.

FOR SALE—IN BUSINESS CENTER OF GLENDALE. ... $25,000 ... JONES, 1013 Story Bldg. 13813.

FOR SALE—Beautiful corner acre, 212x180. Highland, fine north Kenneth Road. A snap at $4500. NEWBY, 436 Security Bldg. 61750.

FOR SALE—Five acres, cor. 10th and Vine. Double your money quick. Last small piece to be had cheap. NEWBY, 436 Security Bldg. 61750.

FOR SALE—$4250, $750 cash. A nifty 4-r. mod. bung., oak floors, 1 bedroom, built-in bed in living and dining-rooms, gar. Close to car. EDITH MAY OSBORNE, 210 W. Doran.

FOR SALE—Large lot, fruit trees, tent house, gas, light, water, $1300, $300 down. 411 E. CYPRESS ST., Glendale.

FOR SALE—Bargain in 2 beautiful lots northwest section. GLENDALE 1334-J.

HUNTINGTON PARK. For Sale, Exchange, Wanted, To Let.

FOR SALE—Sacrifice, equity in half-acre, lot 85, tract 3417, Southgate, for $300 cash; balance $1040; east front, level lot, never affected by high water; near Liberty blvd. Bargain for some one. Phone GARVANZA 1974.

EAGLE ROCK. For Sale, Exchange, Wanted, To Let.

FOR SALE—Right in business center, lot 170, north-front lot with a 20x40 hollow tile store building and housekeeping rooms in conjunction. This is $1000 under value and the only available improved property in vicinity. Price $8000. R. S. WOODHOUSE, 513 E. Colo. Blvd.

FOR SALE—4 large lots, 200x185, in nice location of Eagle Rock; 6-rm. house, screen porch, garage, fruit, lawn, shrubbery; all for $8400, terms. 808 E. COLO. BLVD.

FOR SALE—Fine foothill home, new, large lot. Fine view. Price $20,000. 229 W. HILL AVE., Eagle Rock, Cal.

CITY LOTS and Lands for Sale.

FOR SALE— TWO BUNGALOW COURT SITES AT BIG SACRIFICE. $5000 EACH.

Each site is 50x172 feet, located in the block where Vermont crosses Santa Monica, close to University, postoffice, library and very active shopping center. This is an ideal location for a bungalow court and at this extremely low price these lots will be sold quickly. Where can you buy court sites located like these at twice the price?

Will take Trust Deeds to $2500 on each.

BURTON & CO. 515 So. Western ave. 569258. 568576. 568202.

FOR SALE—

DEEDED LOTS, $75, IN LOS ANGELES CO.

Terms. Money is held in escrow by the Continental National Bank to drill for oil. Oil experts say oil is sure. But should we fail to get oil, we will plant the entire 160 acres in 2-year-old grape vines. We buy back your lots at 125% of purchase price from sinking fund. A LIMITED NUMBER AT THIS PRICE. WRITE FOR DETAILS. ROCK CREEK DEVELOPMENT CO. 819 MER. NATIONAL BANK BLDG., LOS ANGELES.

FOR SALE—

LARGE LOT NEAR WILSHIRE. REAL BARGAIN. WILSHIRE 7878.

FOR SALE—BIG CORNER SNAP. East of Vermont, close to Pico. Room for 8 flat-bldgs.; 3 car lines; high ground; no other corner for twice the price of this one. Act now. Can deliver this corner, 90x150 to alley, for the ridiculously low price of $5500 for short time.

Close to Vermont and 29th, a nice unrestricted inside lot, $1250. MR. BOYDEN, Holly 7400. CAPITOL REALTY CO., 115 N. Western ave.

FOR SALE— VERMONT FRONTAGE.

Think of a 50-foot lot on Vermont north of Pico, right at one of the busiest transfer corners, for $12,000! This price is good for one week only.

Sole Agents. SHAW & MERNIN, 15825 or 13132. 420 Mer. Nat. Bank Bldg.

FOR SALE— ! ARE YOU LUCKY ! You certainly are if you get this 50-foot lot, one block from Sanborn Jct. Go limit. $1000 cash. Markets, schools, etc. MR. LeROY, owner, 1920 N. Vermont ave. (ACT QUICK.)

CITY LOTS and Lands for Sale.

FOR SALE—

NEW TRACT OPEN TODAY (In Hollywood) A PART OF "NEW" LOS FELIZ SQUARE

Magnificent View Lots $2500 Up

In the center of this home property is a beautiful hill that UNTIL THIS DATE has been reserved from sale. Its crest and side slope commands a view of mountains and city pronounced unequalled in Hollywood. Barely 3 blocks distant is Hollywood Blvd.—a combination of view and convenience rarely to be found.

ONLY 29 CHOICE LOTS IN ALL.

They will go fast. If you have been looking for a real view home come and see this remarkable panorama visible from these residential sites.

Between Franklin Ave. and Los Feliz Boulevard

Come to our Tract Office, corner Franklin and Vermont Ave. and our representatives will gladly show you these "NEW" SUNSET LOTS.

JANSS INVESTMENT COMPANY, 404 Metropolitan Bldg. 5th & Broadway. Phone 10843.

Owners and subdividers of ... Los Feliz ... and "New" Los Feliz Square.

FOR SALE—

STRAWBERRY PARK. SUBDIVISION NO. 2. ½ AND ¼ ACRES.

FINEST SOIL. ADAPTED FOR GARDENING AND CHICKENS. NEAR SCHOOLS AND STORES. WATER, GAS AND ELECTRIC LIGHTS. LOTS AS LOW AS $10 ... A MONTH. FREE AUTO LEAVES OUR OFFICE 10 A.M. EVERY DAY, INCLUDING SUNDAY.

WESLEY ROBERTS COMPANY. ... 407 UNION OIL BLDG.

FOR SALE— FOR SAFE INVESTMENT AND SURE PROFIT we extend to you an invitation to visit ... VERMONT ... The Highland Land of the Southwest; located at 94th Place and Vermont ave. ... F. H. ... Owner and subdivider.

FOR SALE— OCCIDENTAL COLLEGE ... 5-cent Car Fare. Fine lots and ... Take Eagle Rock car ... WESLEY ROBERTS COMPANY. 407 Union Oil Bldg. Bdwy. 772.

FOR SALE—

SUNSET BLVD.

We can deliver for 10 days only ... on Sunset Blvd. ... Investigate this immediately. Mr. Shaw.

SHAW & MERNIN. 420 Mer. Nat. Bank Bldg. 15825 or 13132.

FOR SALE— UNRESTRICTED LOTS. FLATS AND DUPLEXES.

Business lots on Beverly, $3750; within one block of two car lines. Call Wilshire 7888. EDWARDS & WILDEY CO., Wilshire Branch, 344 S. Western ave. Office Open Sunday.

FOR SALE— WILSHIRE LOT SACRIFICE. Will call for you with my car and show you one of the finest building lots in the Wilshire district that I must sell for less than one-half the actual value of adjoining property. This is in the city building district, but this lot is only restricted to a $5000 home. I ... this is the cheapest home size lot in the city. A bargain for any one. WILSHIRE LOT, 75678, evenings.

FOR SALE— SPECIAL UNRESTRICTED LOT SALE. Positively the best buys in Los Angeles; corners and inside lots at prices so low on account of ... COFFMAN REALTY CO., 4400 Melrose ave. Take Heliotrope Drive car west on Seventh to Kenmore.

FOR SALE— FREE AUTO EXCURSION Daily at 10:30 a.m. CLIFTON-BY-THE-SEA. Lots $695 and up, and showing ... Palos Verdes Estates. R. P. ... CO. Phone 12610. ... W. 8th st.

FOR SALE— CHOICE PICO BUSINESS CORNER. 150-ft. frontage, unrestricted, right in the heart of big new development and business activity. A real opportunity for you to make money. Hurry, for it will not last long at $150 per front ft. JOHN ALVA BELL, 4151 West Pico.

FOR SALE— 126x130. WESTERN AVE. CORNER. SPECULATORS, ATTENTION! Close to Wilshire blvd. Ripe for high-class stores and apartments. Priced much below value at $42,000. Call MR. SCOTT, 56002 or Wils. 165.

FOR SALE—Pico Frontage. In the heart of the big activity, N.W. corner Pico and 4th ave., 120 ft. on Pico, 119 ft. on 4th ave., $28,000. Also S.E. corner 2nd ave. and Pico, 190x190, $30,000. See MR. HELLMAN, at 2977 W. Washington, or phone evenings, West 5846.

FOR SALE— UNRESTRICTED LOT. At Crenshaw and Pico. Wonderful location. Special price for quick sale. Call at 4151 WEST PICO. JOHN ALVA BELL.

FOR SALE—TWO BARGAINS. Exposition blvd. near Western ... $1500. Hobart blvd. near 36th st. ... $1250. Easy terms on both. Call 3841 S. VERMONT or 1008 W. 39TH ST.

FOR SALE—Two lots 57x161, corner Morton ave. and Park Dr., by Elysian Park. One block Echo Park car. Will sacrifice for quick sale, or exchange. 845 CONSOLIDATED REALTY BLDG.

FOR SALE—WILSHIRE COUNTRY CLUB. A wonderful lot, 50x140, close to club, only $5000. A buy. Hurry. 224 N. WESTERN. Holly 379. Evenings Gar. 2067.

FOR SALE—CHOICE CORNER LOT. Arlington ave., at 43rd st., southeast corner, 50 by 130. Must sell at once. ... Room 421 ... Bldg.

FOR SALE—Large business lot ... for $2300 at 1244 Sunset blvd. ... 1276 SUNSET BLVD. 554003.

FOR SALE— A small lot on Wilshire Heights, 100 feet frontage, $2700. Exclusive sale. LOMAGNEY REALTY CO. 4043 Sunset blvd.

FOR SALE— A nice, high, level lot, near Temple and Hoover sts. Only $2000. Easy terms. 718 UNION OIL BLDG. Pico 700.

FOR SALE—Builders, attention! Lots 50x150 in one block. Price right, location right; come to 717 N. VERMONT. Let us show you.

FOR SALE—Lot 40x200, adjoining school in Boyle Heights; only $400. Phone VERMONT 1767 after 1 p.m. daily.

FOR SALE—Corner lot on 47th st. ... alley; $1000; ½ cash. WAGNER, ... Moneta.

FOR SALE—NEW VERMONT SQUARE. 45-ft. lot. $1575. 4500 S. WESTERN.

CITY LOTS and Lands for Sale.

FOR SALE—

WILLOWBROOK GARDENS.

OFFICE ON TRACT.

PRE-OPENING SALE.

Small Payment Down, $7.50 a Month.

Our Autos Leave Daily and Sunday, 10 a.m. and 2 p.m.

We will sell a limited number of choice level business and residence lots for all purposes, including street work, water, etc.

FOR $100.

$5 CASH—$5 PER MONTH.

About 20 minutes from Sixth and Main sts. Directly in the path of Los Angeles' great development. Close to three banks. Large business district. Get our service. We positively guarantee this to be the best real estate investment in southern California today. Room 312, PACIFIC ELECTRIC BLDG. for full information. Autos leave our office at 10 a.m. and 2 p.m., except Sunday.

FOR SALE—

10-FOOT LOTS.

ROSE VILLA PLACE.

$2400.

HIGH GROUND.

WONDERFUL VIEW.

EXCELLENT NEIGHBORHOOD.

HIGH CLASS STREET IMPROVEMENTS.

LOCATION: WEST 22ND PLACE, BET. LOTUS AVE. AND HOOKER.

SEE MISS J. ROAL, OWNER, 2077 WEST 33RD ST.

AT 37TH AVE. WEST $175.

FOR SALE—

$10,000.

UNRESTRICTED CORNER.

100x202.

Suitable for 5-flat building or bungalow court, the south 50 feet being zoned for store. Call Mr. Fox, Wil. 7288.

HENARDS & WILDEY CO., Wilshire Branch, 544 S. Western ave. Office open Sundays.

FOR SALE—

UNRESTRICTED PICO HEIGHTS SNAP. $6x125—PRICE FOR QUICK SALE $2250. ON NORTON AVE., four south of Pico. Half block from car line; close to Western ave. Owner, 1242 W. 23rd st.

FOR SALE—

I-75 FEET-I

NEWBURY BLVD. FRONTAGE.

I-$20 PER FRONT FOOT-I

The choicest lots in Los Angeles; terms; now offered in Los Angeles; 1 hour's ride to the beach; 1 hour to business center. Take Hollywood car to Western ave. and transfer to Melrose ave. Office on tract. Phone 76788.

FOR SALE—

I-75 FEET-I

NEWBURY BLVD. FRONTAGE.

I-$20 PER FRONT FOOT-I

The choicest lots in Los Angeles; terms; now offered in Los Angeles; 1 hour's ride to the beach; 1 hour to business center. Take Hollywood car to Western ave. and transfer to Melrose ave. Office on tract. Phone 76788.

FOR SALE—

LOT 50x142, Hollywood; $1000 cash, balance $20 per month. Owner, 1242 W. 23rd st.

FOR SALE—

Corner Site Bargains.

RESTRICTED RICHMOND HILL LOTS. $67 per ft. to E. Sixth; $47 ft. adj. Carolina.

Choice north of First, $80 per ft. 150 ft. deep.

WOOD & BRENT,
126 W. Third st. Phone 64188.

FOR SALE—

$2000 — $2000 — $2000.

BOULDER — BOULDER.

UNRESTRICTED LOT, WEST SIDE, OVERLOOKING FOR PLATE WALKING DIS. 14788—PAUL F. GROVER—42646.

FOR SALE—

$2500.

UNRESTRICTED LOT, WEST SIDE, OVERLOOKING FOR PLATE WALKING DIS. 14788—PAUL F. GROVER—42646.

FOR SALE—

Unrestricted corner on San Marcos place. $2500.

Owner on Colorado to Eagle Rock, 1 block to car.

C. A. PETERSON, Realtor.
[illegible] ave. at 101st.

FOR SALE—Beautiful corner site, 82x132, with front, 50x150; beautiful Adelaide district, near Melrose and cars. No exception, restricted elevation. See for location, contract, deed, etc. Owner, 1242 W. 23rd st.

FOR SALE—Corner, 50x142, Hollywood; $1000 cash, balance $20 per month. Owner, 1242 W. 23rd st.

FOR SALE—Corner lot

COUNTRY PROPTY—For Sale.

Imperial Valley.

FOR SALE—Improved ranch, by owner. Address V, box 662, BRANCH.

Mesa.

FOR SALE—BIGGEST BARGAIN IN 10-AC. ALL KINDS OF LAND. [illegible]

MOUNTAIN AND CANYON Property—For Sale, Exch.

FOR SALE—Fruit ranches, [illegible] Table elite in beautiful [illegible] auto passing by; call, [illegible] 1214 Pacific Mutual Bldg. FOR SALE—Mountain cabin; [illegible] FOR SALE—Mountain cabin; [illegible]

WATER—REAL ESTATE.

Miscellaneous.

CITY PROPERTY IN EX- COUNTRY AND COU- FOR CITY. SEE Mc- REALTY CORP. 615 H. HILL ST.

EASTERN, NORTHERN Property For Sale, Exchange, Wanted.

FOR SALE—Improved property in Glendale. [illegible] for rental; estate consisting of [illegible] paying 10 months' income; [illegible] Address V, box 525, TIMES BRANCH.

For Exchange.

FOR EXCHANGE—Modern [illegible] Modern 7-R. [illegible] income property for [illegible] to $12,000; and valuations from $4000 to $7,500. [illegible]

FOR SALE—Income property [illegible] [illegible] Byrne Bldg., 253 S. Broadway.

Out-of-Town Properties.

FOR EXCHANGE—40 clear [illegible] small homes. Building [illegible] Improved ranches. [illegible] Want Los Angeles [illegible] HOOPER, 342 S. Grand Av.

ASHLEY, 2030 [illegible] of Main st., [illegible] very low [illegible] terms; [illegible] 1214 Pacific Mutual Bldg.

FOR EXCHANGE—Exceptional [illegible] [illegible] [illegible]

BUSINESS CHANCES.

Businesses—Classified.

POOL room, $3500, four 4½x9 runway tables, cigar stand and fountain, excellent location, cheap rent. Phone owner, SOUTH 7147-J.

POOLROOM, soft drink bar, lunch counter, cigars and conf. 3749 S. VERMONT AVE.

PRINTING BUSINESS, owner incapacitated by accident; modern equipment, plenty of orders, running full time, located in wholesale district. Write owner, 3839 SECOND AVE., for appointment.

RESTAURANT, $1250, close-in southwest; long lease, cheap rent, $25 mo. Will guarantee $100 week clear profit; you can have week's trial to prove truthfulness of this statement. Sickness forces this sale. Call 1100 CITIZENS' NAT. BANK BLDG., 5th and Spring.

RESTAURANT — A DANDY RESTAURANT AND SOFT-DRINK PARLOR, GOOD SODA FOUNTAIN. ALSO 6 FURNISHED ROOMS. A SNAP FOR SOME ONE. PRICE ONLY $2500, $1500 CASH. GOOD LEASE, WEST SIDE. CHEAP RENT. 704 DELTA BLDG.

RESTAURANT, downtown, good room and equipment, fully stocked, long lease, cheap rent; $175 daily, 6 days, no nights. $8000, terms.

CAMP & WALDO, 829 Chapman Bldg.

RESTAURANT— and near beer (Jiggs Place!) cash only. Best location in town, fully equipped, 4-year lease, low rent. Inquire SCHAEFER, 703 New Pantages Bldg.

RESTAURANT for sale, sacrifice; clearing $100 wk.; good lease, living-room; near Dental College and Exp. Park. Closed Sundays. 3718 S. FIGUEROA.

RESTAURANT—Seats 35, in good location, doing fine business; right place for man and wife, or two partners. Close Sundays. 803 WEST 16TH ST.

RESTAURANT, west side, very busy location, clearing $400 monthly. Price $2500, only $1000 down, bal. $50 per mo. Rent $55. Call 208 DELTA BLDG. 426 Spring.

RESTAURANT, best location in Redondo. Owner will sell at sacrifice if taken at once. W. S. YOUNG, 114 Diamond St., Redondo Beach, Cal.

RESTAURANT, $60 daily, busy west-side loc. Price $2400, terms; valuable fixtures; rent $40, lease; trial given, your chance. "HERALD," 211 BLACK BLDG., 357 Hill.

RESTAURANT in near-by oil mining town; seats 15; owner compelled to sell on account of illness; price $650 cash. Address H, box 80, TIMES OFFICE.

RESTAURANT For sale—$600. Well established business, in front of car barns. Rent reasonable. FAIR OAKS & MARY STS., Pasadena, Cal.

RESTAURANT, suburban town, clearing $1000 mo. 5-yr lease, low rent. Complete fixtures. Owner, 307 S. Spring, J. W. FAULSON.

RESTAURANT, in busy location, clearing $250 monthly; price $1100; only $500 down, bal. $35 mo. Living-rooms. Rent $45. Call 208 DELTA BLDG. 426 Spring.

RESTAURANT, big downtown place, lease, $3200 handles. Valuable lease. Corner location. Beauty. SHELDON, 601 Hibernian Bldg., 408 Spring.

RESTAURANT and confectionery, only $500 down. Price $1600. Clears $200 mo. Rent $25, lease. Room 483, 124 W. 4TH ST.

RESTAURANT, horseshoe counter, clears $350 mo. $1000 handles. A snap. Hurry. Call 902 GARLAND BLDG., 740 Bdwy.

RESTAURANT, near-by town, $40 daily; nets $600 monthly for couple. $1800, terms. Sheldon, 601 Hibernian Bldg., 408 Spring.

RESTAURANT—Must be sold at once. Owner leaving city. 701 W. 3RD ST.

SHOESHINE parlor, 5 chairs, tailor shop; hat clean, cigar, soda and ice cream; only one in town; money maker; account of sickness sacrifice $900. Owner, 47 PLAZA SQUARE, Orange, Cal.

SHOE and bicycle shop, fully equipped, modern machinery, doing excellent business, best locality at foothills. 157 N. MICHIGAN, Glendora.

SHOE repairing shop, ladies' outfit, first-class location, good business. 1705 W. VERNON.

SHOE repair, established trade. Champion outfit, almost new. 125 RICHMOND, El Segundo.

SHOE shine stand, 4 chairs, grand location. Rent $15 month. See MR. SAUNDERS, owner, 810 W. 6th st.

STATIONERY store doing $70 daily; fine equipment, clean stock. Investment $7000. STRAWN & HIOTT, 527 Security Bldg.

TAILORING, cleaning, pressing and gents' furnishing store for sale, in good town, near Los Angeles. Good lease and will sell at invoice. About $2500. Address G, box 243, TIMES OFFICE.

TAILOR shop and cleaning, estab. 2 years, busy mfg. town; cheap rent; reasonable price, come and see P. RAMEO, Burbank, Cal.

TAILOR, ladies', gents' store, for sale, 5 years' lease, good location. Apply 5545 SANTA MONICA BLVD.

TAILORING estab., for ladies' and gent's. Satisfactory arrangements as to price. Address B, box 206, TIMES OFFICE.

TIMES ROUTE FOR SALE, good location. Phone 63482, MR. SHORTSLEEVE.

TRUCK AND CONTRACT. 3½-ton truck, $700 a month guarantee. This is a safe proposition. Must be handled at once. Don't fail to see B. 232 N. LOS ANGELES.

V. CANTING shop, used-car district; rent $25. Will sell $1000 less than inventory. 110 E. 11TH ST.

WATCH & jewelry shop, excellent locality, growing mountain city. 742 AZUSA, Azusa.

WOMAN with small amount of capital to back good sound business in trading in hides and wool; reliable people, well secured; no stock or bonds. Address V, box 446, TIMES BRANCH.

MAN wanted with reasonable amount of capital to come into well-established automobile publishing magazine; well organized and now on good paying basis. Expansion reason for opening. Address V, box 481, TIMES BRANCH.

BEAUTIFULLY equipped confectionery, S.W., showing nice profit. No lunches. $1500 handles. STRAWN & HIOTT, 527 Security Bldg.

MORNING NEWSPAPER route for sale, located in one of best sections of city. Good income. Must act at once. See J. W. BERRY, Circulation Dept., TIMES, 1st and Broadway.

WANTED—PARTNER, competent to handle financial end of high-class manufacturing business, must have best of references and be in position to invest $2000 to $3000. Address HH, box 382, TIMES BRANCH.

LADIES' store for sale in Hollywood, between Cherokee and Wilcox. Good clean stock. Will sell right. C. N. MEASLEY, 1160 Ingraham st., Los Angeles. Main 4591.

BAD BILLS purchased, we pay cash. State number claims and approximate total. Address H, box 17, TIMES OFFICE.

SECOND-HAND furniture and clothing store, make offer. 2525 CENTRAL.

WANTED—Partner for doughnut business. Address R, box 23, TIMES OFFICE.

BUSINESS CHANCES WANTED.

WANTED—TO LEASE OR BUY SMALL PLANING MILL OR CABINET SHOP.

WRITE, GIVING LIST OF MACHINES AND OTHER PARTICULARS. ADDRESS V, BOX 394, TIMES BRANCH.

WANTED—PRINTING PLANT.

2 to 5-press shop. Replies confidential. Address MR. KIBBEE, Imperial Hotel, Los Angeles.

WANTED—Ex-business woman, 40 yrs. of age, with some property, wishes to meet reliable business man with some capital. References exchanged. L. M. B., Gen. Delivery, Redondo.

WANTED—ALL CLASSIFIED ADVERTISEMENTS FOR THE SUNDAY TIMES MUST BE RECEIVED BEFORE 5 P.M. SATURDAY.

WANTED—Your business, large or small, sold in ten days; partnerships our specialty. 521 PACIFIC FINANCE BLDG. Phone 65363.

WANTED — For cash, stock of groceries, hardware, dry goods, shoes, general merchandise. Write 331 S. LOS ANGELES ST. Phone 61539.

WANTED—Small bus line, route or trucking business. Owners only. Address H. B., 19, BURKS HOTEL, 716 W. Third.

WANTED—Sell you out in 5 days. Pico 4765. ATLAS CO., 546 Title Ins. Bldg.

WE have clients. Phone or bring us your listings. 610 W. 8TH ST. Phone 16177.

WANTED—Small dairy with good land, near by shares. BOWKER, 1244 Maltman ave.

WANTED—To buy one-press print shop. Phone BOYLE 4241.

WANTED—We have cash buyers for any small business. RM. 4, 316½ S. Spring.

LEGAL NOTICES.

NOTICE OF STOCKHOLDERS' MEETING OF THE CINEMA FINANCE CORPORATION. The annual stockholders' meeting of the Cinema Finance Corporation will be held at the office of said corporation, 1118 Van Nuys Bldg., in the city of Los Angeles, California, Friday afternoon, February 3rd, 1922, at 4 o'clock, for the purpose of electing directors and officers, and for the transaction of such other business as may lawfully come before the meeting. MAURICE BARBER, Secretary.

WHAT'S DOING TODAY.

Lecture, Dillon Bronson, "Through Egypt and Palestine," Crescent Heights Church, Hollywood, 7:45 p.m.

Annual ball and card party, East Gate Chapter, No. 225, O.E.S., Bosley assembly rooms, Sixteenth and Flower, night.

Lecture, "The Age We Are Living In," Rev. E. P. Ryland, Temple B'nai B'rith, 8 p.m.

Lecture on Christian Science, William W. Porter, C.S.B., of New York City, Third Church, 734 South Hope street.

Meeting Clara Barton Tent, No. 14, D. of V., 1605½ South Main, 8 p.m.

Meeting, Los Angeles Graded Union of Church School Workers, Berean Hall, Philharmonic Auditorium, Fifth and Olive, 9:45 a.m. to noon.

Social, Illinois Society, program and dancing, Music Art Hall, 233 South Broadway, night.

Meeting, Loyal Woman's Serving Club, dinner at noon, Patriotic Hall, Figueroa street, all day.

Community singing, patriotic, Patriotic Hall, Figueroa street, 7:45 p.m.

Meeting, Los Angeles Central Union, W.C.T.U., the Temple, 301 North Broadway, 2:30 p.m.

Lecture in Arabic, P. A. Behannessy, "Syria During the War," illustrated with stereopticon and motion pictures, and songs by Abraham Abdo, 7:30 p.m.

Luncheon-meeting, Rotary Club, Rev. G. Bromley Oxnard, "Industrial Situation in Europe;" reading, first of "The Melting Pot," by Arthur B. Kachel; the Bilbrew Quartet in southern songs; Hotel Alexandria, 12 m.

Address, Gov. Stephens, before South End Business Association, Sixty-first and Figueroa school, 8 p.m.

THEATERS AND AMUSEMENTS.

Old San Gabriel Mission, San Gabriel—"The Mission Play." (Spectacular drama.)

Alhambra, Hill, between Seventh and Eighth—"The Three Musketeers." (Motion picture.)

Broadway Pantages, Broadway, between Fifth and Sixth—Will Morrissey's Revue. (Musical show.)

Symphony, Broadway at Sixth — "A Sailor-Made Man." (Motion picture.)

Orpheum, 630 South Broadway—Vaudeville.

Majestic, 845 South Broadway — "Scandal." (Stage.)

Grauman's Rialto, Broadway near Eighth—"Saturday Night." (Motion picture.)

Miller's Main near Ninth—"Shame." (Motion picture.)

Mission, Broadway at Ninth—"Hail the Woman." (Motion picture.)

California, Main at Eighth—"The Glorious Fool." (Motion picture.)

Clune's Broadway, 528 South Broadway—"Nancy from Nowhere." (Motion picture.)

New Garrick, Broadway at Eighth—"Rent Free." (Motion picture.)

Morosco, 744 South Broadway—"Scrambled Wives." (Stage.)

Burbank, Main at Sixth—Al and Loie Bridge. (Musical show.)

Superba, Broadway between Fifth and Sixth—"Don't Get Personal." (Motion picture.)

Loew's State, Seventh and Broadway—"Peacock Alley." (Motion picture) and vaudeville.

Kinema, Grand at Seventh—"Star Dust." (Motion picture.)

Tally's Broadway, 833 South Broadway—"The Soul of Man." (Motion picture.)

Pantages, Seventh and Hill—Vaudeville.

Hippodrome, 320 South Main—Vaudeville.

Hip, 329 South Main—Vaudeville.

Grauman's Million Dollar, Third and Broadway—"Boomerang Bill." (Motion picture.)

Walker Theater, 730 South Grand—"Africanus." (Stage.)

Mason, 127 South Broadway—"The Bat." (Stage.)

Philharmonic Auditorium, Fifth and Olive—Eighth symphony concert, Philharmonic Orchestra; soloist, Ilya Bronson, 'cellist; 3:15 p.m.

THE CITY AND ENVIRONS.

Governor to Speak.

Governor Stephens will speak before the South End Business Association at 8 p.m. today in the Sixtyfirst and Figueroa street school. The public is invited.

Rev. Mr. Ryland to Speak.

"The Age We Are Living In" is the subject of an address to be given by Rev. E. P. Ryland in the Temple B'nai B'rith, at 8 p.m. today. Preceding the lecture an organ recital will be given by Harry Schenuit. Tomorrow at 10:30 a.m. Rabbi Edgar F. Magnin will have charge of services at the temple and will interpret a Bible masterpiece.

On "Christian Science."

William W. Porter, C. S. B., of New York City, member of the board of lectureship of the First Church of Christ, Scientist, Boston, gave a free lecture on Christian Science last evening in First Church, 1366 South Alvarado street. The lecture will be repeated this evening in Third Church, 734 South Hope street.

Dakotans to Have Picnic.

A reunion of North Dakotans in Southern California is planned for tomorrow in Sycamore Grove. All former residents of the State have been asked to attend by the State society, and register at the various county bureaus at the park. A program of addresses and community songs has been arranged. Basket dinners will be served, and the society will furnish coffee to all.

For Syrians.

Stereopticon pictures of Syria, motion pictures of Jerusalem and Constantinople, and a talk on Syria during the war will be given in the Macy-street school auditorium at 7:30 p.m. today. The talk will be made in Arabic by P. A. Behannessy, and Abraham Abdo will give a number of songs. The entertainment is being given, free of charge, exclusively for Syrians.

LINCOLN MOTORS TO BE AUCTIONED OFF.

PUBLIC SALE SCHEDULED FOR SATURDAY DESPITE JUDGE'S ORDER.

[BY A. P. NIGHT WIRE.]

DETROIT (Mich.) Feb. 2.—Sale of the holdings of the Lincoln Motor Company here will be carried out at a public auction at 10 o'clock Saturday morning, despite action of Judge Morris in the United States District Court at Wilmington, Del., vacating his order of sale, it was announced today by U. S. District Judge Arthur J. Tuttle of the Eastern Michigan District.

Up until early this afternoon, the Ford Motor Company was the only concern that had qualified to make a bid for the property here. Under the law a certified check for $250,000 must be filed with the United States District Court clerk twenty-four hours before the time set for the sale. To date the Ford interests are the only ones to file such a check.

BUSINESS BREVITIES.

[Advertising]

Dr. W. A. Johnson, optometrist, desires to announce the opening of offices at 822 Story Bldg. Completely equipped for expert examination of your eyes. 820108.

The Times Branch Office, 619 South Spring street. Advertisements and subscriptions taken. Telephones Pico 700, 10391.

LEGAL NOTICES.

NOTICE—On and after Feb. 1, 1922, we will not be responsible for any debts contracted by Balboa Garage, 715 Garland ave.
MOTOR CLEARING HOUSE.
By CHAS. B. McCANN.

TO whom it may concern—I will not be responsible for any debts contracted by Mrs. Charles Barker, who has left my bed and board. CHARLES BARKER.

TO LATE TO CLASSIFY.

PURSE — Lost—Will person who found purse in machine outside of Baltic Apt. return bank book and papers to the Baltic Apts., 1127 ORANGE ST.

TO LET—Pico-Hoover district, rooms, $15 per month. Phone 53846. 1249 MAGNOLIA AVE.

ENGLAND PLEASED BY NEWS.

Report of Fifth Plenary Session Has Banished Apprehension.

[BY CABLE—EXCLUSIVE DISPATCH.]

LONDON, Feb. 2.—Satisfaction prevails in official and unofficial circles today over the news from Washington. For some time there has been a feeling that the Conference on Limitation of Armaments and Far Eastern Questions was faring ill and that Washington might turn out to be another Versailles. This feeling was due to the confusing and pessimistic reports in some of the newspapers. The report of the fifth plenary session, however, banishes apprehension.

Prime Minister Lloyd George's friends are especially happy. They ask the British and French statesmen, who have been belittling international conferences what they think of Washington, where really great men assembled for really big work and stuck to the job until they finished it.

Genoa's colors are flying high. Telegrams from Spain state that the new government there will support the Genoa conference, and advices from all over Europe indicate waning opposition to it.

"The new agreements announced from Washington affecting the Pacific," says the Daily Chronicle, "justify the name of that great ocean. The tremendous aspirations for peace have become facts. Half of the Pacific is neutralized, with the rights of the powers that live on its shores unimpaired.

"We want these Washington principles naturalized in Europe. As the open seas of the Pacific have been made neutral, so might be the narrower seas of Europe and so might be the land frontiers of Europe.

"Let there be neutral zones between France and Germany, Poland and Russia and so on. Now is the time to build high fortifications against war. And Genoa points the way."

GIVE WORLD EXAMPLE OF DEMOCRACY

Arms Envoys Sign Pacts as "Citizens of the United States" Only.

[BY A. P. DAY WIRE.]

WASHINGTON, Feb. 2.—When the American delegates to the Arms Conference came to describe themselves for the purposes of the list of plenipotentiaries that always precedes the official text of treaties, they set before the world a new example of democracy.

Titles and official designations of many sorts glitter opposite the names of the representatives of other governments who are parties to the treaties negotiated here, but under the head of the American delegates in the new naval and submarine treaties, appears simply this:

"For the President of the United States of America.

"Charles Evans Hughes.

"Henry Cabot Lodge.

"Oscar W. Underwood.

"Elihu Root.

"Citizens of the United States."

Compared to this, every other delegate listed carries some sort of a handle, long or short, to his name. The longest is that of the head of the Japanese, who is described thus:

"For His Majesty, the Emperor of Japan.

"Baron Tomosaburo Kato, Minister for the navy, Junii, a member of the first class, of the Imperial Order of the Grand Cordon of the Rising Sun, with the Paulownia Flower."

In past treaties, it has been customary to at least affix "the honorable" before the name of each American plenipotentiary, and to follow it by designating what public office, if any, he occupies.

STUDENTS OF PARIS STRUGGLE

High Costs Are Driving Them Into Battle for Mere Necessities of Life.

[BY CABLE—EXCLUSIVE DISPATCH.]

PARIS, Feb. 2.—An agitation has been started in the French press to alleviate the conditions under which the students of Paris are struggling lest the future of the French arts be imperiled. The difficulties which the high costs of living are imposing is tending to ripen the students prematurely and induce neurasthenia according to the alarmed writers. The sense of humor enthusiasm and faith in life, qualities essential to French art are endangered by the daily struggle.

Whereas before the war it was possible for a student to live luxuriously on 100 francs a month, today's prices make it impossible for him to live on less than 600 francs a month. At this figure he is deprived of most of the little luxuries that made him light hearted in former days. The saddest part is the fact that few students have the 600 francs essential to their bare existence.

The condition is noticeable to visitors to the student quarters. Gayety has gone. The Bohemian life no longer exists. The students already are facing the struggles of life. With the exception of a slight decrease in the price of meat food costs remain at the pinnacle reached last year. Vegetables the principal article of French diet, cannot be expected to fall soon because of the drought. All the people are hard hit by these conditions, but it is the French student who cannot survive them.

Visalia Man Nominated.

[BY A. P. NIGHT WIRE.]

WASHINGTON, Feb. 2.—Nominations of postmasters sent to the Senate today included Arthur M. Becker at Visalia, Cal.

Myer Siegel & Co.

445 Broadway

Smart Beaded Bags

5.95 9.45 12.45

THREE SPECIAL PRICES on the loveliest of new beaded bags. Beautiful colorings and designs that will appeal to the most fastidious. Mostly the popular drawstring styles.

(Main Floor)

VOGUE COMPANY

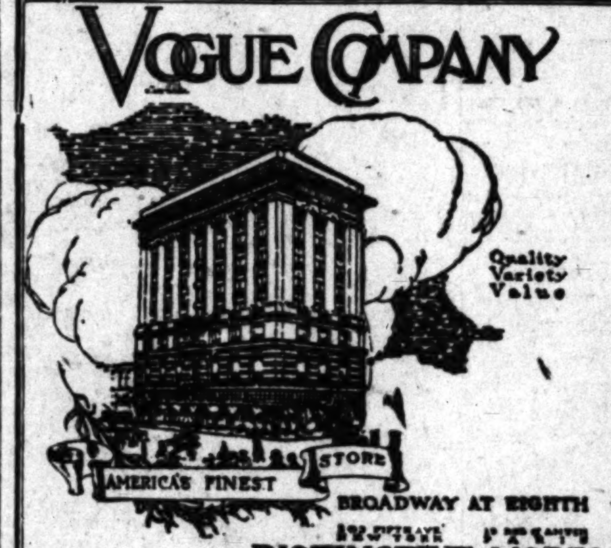

BROADWAY AT EIGHTH

DISTINCTIVE MODES

Individual & Exclusive

for WOMEN

SUITS COATS WRAPS FURS
SPORT APPAREL FAULTLESSLY CORRECT
DRESSES & GOWNS FOR DAYTIME & EVENING

BLOUSES-SWEATERS-UNDERWEAR-NEGLIGEES
MILLINERY VEILINGS-LINGERIES HANDKERCHIEFS
HOSIERY-NECKWEAR-GLOVES NOVELTIES

Corset Salon second floor, French Corsetieres in attendance.

OUR PRICES ARE CONSISTENTLY MODERATE
Exceptional Mail Order Shopping Service

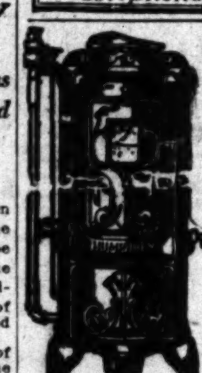

HUMPHREY

Gas Water Heater

Gives you continuous hot water service.

FRANKLIN & BOYCE

Sole Agents

930 So. Main St. Phone 61905.

Pasadena Branch: 184 E. Union. F. O. 538
Long Beach Branch: 253 Am. Ave. Main 279

Teeth as Low as $5; Best Set $7

Best set, none better, no matter how much you pay, including your choice of base plate material (metal excepted.) Guaranteed 10 years. $7

MY EXTREMELY LOW PRICES

Teeth as Low as	$5.00
Best Set of Teeth (either set)	$7.00
Gold Crowns (22 karat)	$4.00
Bridge Work (22 karat)	$4.00
Porcelain Crowns	$4.00
Gold Fillings	$1.00 up
Gold Inlays	$1.00 up
Synthetic Porcelain Fillings	$1.00 up
Silver Fillings	50c up
Cement Fillings	50c up
Teeth Treated	50c
Pyorrhea Treatment, per tooth	$2.00
Nerve Removed (Painless)	$1.00
Teeth Extracted (Painless)	50c

No charge for Painless Extracting and Cleaning when other work is contracted for.

Old gold is valuable. I pay cash or allow you full value for it on dental work.

NOT A DENTAL PARLOR. A PRIVATE, high-class, up-to-date, SANITARY dental office with sterilized instruments and gentlemanly operators whom you will not be ashamed to recommend to your friends.

X-RAY PRICES:

Single exposure	$1.00
Additional exposures (each)	75c
Ten exposures, $5. Complete set (12)	$6

Perfect Pictures Guaranteed.

DR. FAIRFIELD Examinations FREE

Entire Third Floor 536 S. Bdwy.

Hours 8:30 to 6; Sun. 9 to 12. Phone 65560.

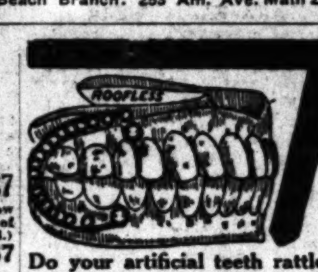

Do your artificial teeth rattle? Are they loose? Then let me show you the Donellon Device! It insures perfect fit and comfort. Sales Agent for California.

FREE EXAMINATION

Competent Nurses

Modern X-Ray Equipment

Full Set of Teeth	$5.00
Gold Crowns, 22-K	$4.00
Bridge Work	$4.00
Gold Fillings and Inlay	$1.00
Silver Fillings	50c
Extractions	50c

OPEN NIGHTS AND SUNDAY TO 12 P.M.

DR. J. ARTHUR FOSTER

YALE FORMERLY YALE DENTISTS PHONE 63544

7th & BROADWAY

LOEWS STATE THEATER BLDG.

Window Shades

THE BLIND MAN

Established 1891

Linoleum A Fine Selection Carried in Stock

RESINOL

Soothing and Healing Reliable Skin Treatment

ONE PRICE ONLY

BRIDGEWORK (best) $5

INCLUDING YOUR CHOICE OF ANY MATERIAL, WITH 22K GOLD CROWNS, PORCELAIN, REMOVABLE FACINGS, INLAY, CROWN OR POST ATTACHMENTS, REMOVABLE OR FIXED. THE VERY BEST THAT CAN BE MADE AT ANY PRICE. Guaranteed to Wear Your Lifetime.

I CURE PYORRHEA

TREATMENT, PER TOOTH $2

NO OTHER CHARGES

Hundreds of Satisfied Patients Will Testify to My (15 Years) Success as a

PYORRHEA SPECIALIST

I Can Save Your Teeth When Other Dentists Would Extract Them!

Consultation and Expert Diagnosis FREE!

X-RAY PRICES

Single exposure	$1.00
Additional exposures (each)	75c
Ten exposures	$5.00
Complete set (12)	$6.00

Perfect Pictures Guaranteed

DR. BAKER EXAMINATIONS FREE

Room 201-2. 536 S. Broadway.

Hours, 8:30 to 6. Phone 12021.

YourWATCH

Repaired for......$1.50

Am. Watches only.

Our Reason

Every watch we repair adds another satisfied customer to our list of thousands. Work guaranteed two years.

Magnolia Jewelry Co.

"THE WATCH HOUSE"

We carry a big line of all makes RAILROAD watches. We can save you 25 per cent. Come in and convince yourself.

Elgin and Waltham WATCHES Gold Filled Case. Our Price...... $10

619 S. Spring Street

Bring this Ad with you.

THE WEATHER

(Official Report)

LOCAL OFFICE, U. S. WEATHER BUREAU, Los Angeles, Feb. 2.—[Reported by H. B. Hersey, Meteorologist.] At 5 o'clock a.m. the barometer registered 30.19; at 5 p.m., 30.19. Thermometer for the corresponding hours showed 43 deg. and 55 deg. Relative humidity, 5 a.m., 78 per cent; 5 p.m., 48 per cent. Wind, 5 a.m., northeast, velocity 4 miles; 5 p.m., west, velocity 5 miles. Temperature, highest, 56 deg.; lowest, 41 deg. Rainfall for season, 13.80 inches; last season to date, 6.18 inches. Barometer reduced to sea level.

WEATHER CONDITIONS. — The area of low pressure which covered the Missouri, Ohio, Upper Mississippi valleys, the lake region and North Atlantic States yesterday morning, caused rain or snow over that region. The temperature rose in the North Atlantic States, but it was much colder in the Upper Mississippi Valley and the western lake region. In Southern California fair weather prevailed Wednesday, and it was clear at most stations yesterday morning. Frost or freezing temperatures occurred at many points. A field of high pressure moved in over the Middle and North Pacific Slope yesterday, which will cause fair, cold weather in this vicinity today, with frost or freezing temperatures in the early morning.

SUN, MOON AND TIDES.—Los Angeles, February 3: Sun rises 6:49 a.m., sets 6:25 p.m. Moon rises 10:22 a.m., sets 11:40 p.m. Los Angeles Harbor, February 3: High tides, 1:07 a.m. and 12:59 p.m.; low tides, 7:19 a.m. and 6:51 p.m.

ORCHARD REPORTS. — Minimum and maximum temperatures from the orchards, reported yesterday to the Los Angeles office of the U. S. Weather Bureau, were as follows:

Stations—	Max.	Min.
Bonita	58	33
Calexico	60	33
Corona	55	38
Escondido	54	30
Los Angeles Harbor	74	56
Mt. Wilson	32	16
Newport Harbor	56	38
Pasadena	56	29
Pomona	55	30
Redlands	49	27
Riverside	54	33
Santa Barbara	59	35
San Bernardino	55	34
Santa Ana	55	32
San Fernando	51	35

LOCAL FORECAST.

For Los Angeles and vicinity: Fair Friday; heavy frost in the early morning; light northeasterly winds.

STATE FORECAST.

SAN FRANCISCO, Feb. 2.—Weather forecast for all of California: Fair and continued cold Friday; heavy frost in the early morning; gentle northerly winds.

ARIZONA FORECAST.

PHOENIX (Ariz.) Feb. 2.—Forecast for Arizona: Fair Friday and Saturday; no decided change in temperature.

COLORADO RIVER.

YUMA (Ariz.) Feb. 2. — [Exclusive Dispatch from the U. S. Reclamation Service.] Gauge height Colorado River, 15.8 feet.

TEMPERATURES.

	Max.	Min.		Max.	Min.
Abilene	56	42	Oklahoma	48	26
Boise	28	8	Phoenix	56	30
Boston	54	34	Pittsburg	48	40
Buffalo	40	34	Portland, Or.	40	32
Chicago	28	18	Rapid City	28	12
Denver	34	24	Red Bluff	52	28
Des Moines	32	12	Roseburg	46	32
Dodge City	44	12	Roswell	52	20
Eureka	46	32	St. Louis	40	28
Flagstaff	28	-14	Minneapolis-St. Paul	16	14
Fresno	50	31	Sacramento	46	32
Galveston	62	54	Salt Lake City	28	16
Havre	24	-8	San Diego	58	41
Helena	24	6	San Francisco	50	40
Huron	14	6	S. Luis Obispo	54	40
Independence	—	14	Seattle	38	30
Kamloops	12	4	Spokane	24	12
Kansas City	38	22	Tampa	76	62
Knoxville	60	40	Tonopah	20	10
Los Angeles	56	41	Tucson	54	52
Memphis	52	42	Washington	56	38
Modena	26	-12	Winnemucca	26	-4
Needles	54	40	Winnipeg	12	6
New Orleans	66	60	Yuma	56	38
New York	50	38			
North Head	42	32			

VITAL RECORD.

MARRIAGE LICENSES.

The following marriage licenses were issued yesterday. Name and age given.

ALLEN—RAMPLIN. Russell H. Allen, 24; Alberta E. Ramplin, 20.
AVILA—RICO. Joe J. Avila, 21; Mary L. Rico, 19.
BAKER—WALL. Elmer R. Baker, 22; Allene E. Wall, 19.
BROWN—SISCO. George R. Brown, 18; Lillie M. Sisco, 16.
COOK—TETER. Ned C. Cook, 25; Marguerite E. Teter, 18.
DEARY—MITCHELL. Carroll I. Deary, 25; Pearl E. Mitchell, 25.
DE LA POER — BEECHER. Edward R. De La Poer, 45; Victoria Beecher, 34.
ESPINOZA—PEREZ. Eudoxe Espinoza, 22; Tomasa Perez, 18.
GOLDSTEIN—HOFFENBERG. Charles Goldstein, 41; Tillie Hoffenberg, 25.
GREEN—DYER. Vernon Green, 37; Hazel Dyer, 35.
GRUNER — JENNINGS. Charles P. Gruner, 32; Alice C. Jennings, 26.
HASEGAWA—YAMAGUSHI. Nakasmon Hasegawa, 29; Maki Yamagushi, 23.
HOLLAND—CHITTENDEN. Cecil D. Holland, 24; Roberta E. Chittenden, 20.
JACKSON—BOGGESS. William Jackson, 26; Rowena Boggess, 26.
JAMIESON — POWELL. Lewis A. Jamieson, 38; Sylvia J. Powell, 38.
JOHNSON—STEELE. Henry Johnson, 40; Edith Steele, 22.
KLINGELSMITH—PELTIER. Stuart L. Klingelsmith, 24; Frances J. Peltier, 20.
LAZAREVICH—DOPYERA. Milorad L. Lazarevich, 29; Gabriela A. Dopyera, 18.
MESSERSMITH—ANDERSON. Herbert F. Messersmith, 24; Jessie G. Anderson, 22.
NICHOLS — DE BAUN. James N. Nichols, 29; Frances De Baun, 24.
PENICK—TEMPLE. Muir Penick, 23; Marjorie M. Temple, 21.
REEDER — CAMPBELL. Leland F. Reeder, 30; Caroline N. Campbell, 28.
REID—HANLEY. Albert J. Reid, 37; Florence Hanley, 33.
RIOS—HARRIN. Cuauhtemor Rios, 29; Manuela G. Harrin, 23.
RUKAVINA—TOMICH. John Rukavina, 27; Vincenca Tomich, 26.
SERPAGLI—CASALI. Vittorio Serpagli, 30; Olga Casali, 25.
TROMBATRE — PIZZO. Joseph Trombatre, 78; Rose Pizzo, 57.
VINCENT — BAUGH. Martin Vincent, 64; Betty Baugh, 57.
WILSON—WHEELER. Ben F. Wilson, 27; Ruth V. Wheeler, 17.

BIRTHS.

Names, sex, place and date of birth.

ANDERSON. Mr. and Mrs. Robert. Daughter. Angelus Hospital. January 31.
ARNOLD. Mr. and Mrs. John. Daughter. 142 West Forty-ninth street. January 31.
BENTLEY. Mr. and Mrs. Harold. Boy. Methodist Hospital. February 1.
BERGWI. Mr. and Mrs. Rene. Boy. French Hospital. January 25.
BLANCHARD. Mr. and Mrs. Andrien. Boy. French Hospital. January 25.
BOGUE. Mr. and Mrs. Charles. Daughter. 3013 Severance avenue. January 26.
BRANT. Mr. and Mrs. Harold. Boy. Pacific Hospital. January 29.
BROWN. Mr. and Mrs. Eris. Daughter. Benedict Maternity Home. January 28.
CAMPERI. Mr. and Mrs. John. Daughter. 435 South Avenue 20. January 28.
CAPLAN. Mr. and Mrs. Jacob. Boy. White Memorial Hospital. January 30.
CARTER. Mr. and Mrs. Elden. Boy. 1048 West Eighty-seventh street. January 31.
DECKER. Mr. and Mrs. Jason. Boy. 2127 Mineral avenue. January 28.
DIAZ. Mr. and Mrs. Louis. Boy. 112 Wall street. January 29.
DINSMORE. Mr. and Mrs. Vonna. Boy. Angelus Hospital. January 30.
DITTRICK. Mr. and Mrs. Alonzo. Daughter. 623 North Gramercy Place. January 29.
DODGE. Mr. and Mrs. Angelo. Boy. Methodist Hospital. January 31.
DOTY. Mr. and Mrs. Earl. Boy. White Memorial Hospital. January 31.
DOWLER. Mr. and Mrs. Earl. Boy. Methodist Hospital. January 30.
EACKER. Mr. and Mrs. Byron. Daughter. County Hospital. January 30.
EGGLESTON. Mr. and Mrs. John. Boy. French Hospital. January 25.
ELLENWOOD. Mr. and Mrs. Earl. Daughter. 1174 East Thirty-third street. January 30.
FOX. Mr. and Mrs. John. Boy. 1033 Pacific street. January 26.
FRANCO. Mr. and Mrs. Frank. Daughter. Pacific Hospital. January 29.

NATURE'S GREATEST AID FOR TEETH

How to Have Pearly White Teeth — Sound Gums — Odorless Breath.

Good teeth deserve good treatment. The toothbrush is the best aid to perfect teeth—plus a generous use of Pyo-Rem Dental Cream. Your mouth is the gateway to your body. By keeping your teeth and your mouth clean you keep dangerous poisons out of your system. And to make doubly sure—visit your dentist twice a year.

Pyo-Rem Dental Cream is purifying and pleasant. A scientific germicide, gritless and harmless—yet powerful enough to kill disease germs. Leaves the mouth clean—your teeth white — your breath sweet and odorless.

Large tubes of Pyo-Rem Dental Cream only 25 cents. At all druggists. Pyo-Rem Chemical Co., 801 West Ninth street, Los Angeles.—[Advertisement.

BIRTHS.

Names, sex, place and date of birth.

GILBERT. Mr. and Mrs. Sylvester. Boy. 4654 Fountain avenue. January 31.
GLICKMAN. Mr. and Mrs. Manuel. Boy. Good Samaritan Hospital. January 31.
HAMILTON. Mr. and Mrs. Bryan. Daughters (twins.) Methodist Hospital. February 1.
HANTON. Mr. and Mrs. William. Boy. Pacific Hospital. January 29.
HITCHCOCK. Mr. and Mrs. Herbert. Daughter. St. Vincent's Hospital. January 29.
HOWARD. Mr. and Mrs. Charles. Daughter. Clara Barton Hospital. January 31.
JENSEN. Mr. and Mrs. Antoni. Daughter. 3622 Eighth avenue. January 28.
JOHNSON. Mr. and Mrs. Elmer. Boy. 1829 East Thirty-ninth street. January 28.
JORDAN. Mr. and Mrs. Clyde. Boy. 1116 North Hobart avenue. January 31.
JORDAN. Mr. and Mrs. H. Pope. Daughter. California Lutheran Hospital. January 22.
JUMONVILLE. Mr. and Mrs. Dennis. Boy. County Hospital. January 30.
KEMP. Mr. and Mrs. Thomas. Daughter. 2127 Ewing street. December 4.
MANN. Mr. and Mrs. William. Boy. 3451 Eithea street. January 29.
MATHISEN. Mr. and Mrs. Henry. Daughter. Los Angeles Harbor. January 26.
McDONALD. Mr. and Mrs. Theodore. Daughter. 1472 Elta avenue. January 21.
McMULLEN. Mr. and Mrs. Glenn. Daughter. 1442 East Forty-second street. January 25.
MENELAUS. Mr. and Mrs. George. Daughter. County Hospital. January 30.
MILLER. Mr. and Mrs. Percy. Boy. Angelus Hospital. January 31.
MORRIS. Mr. and Mrs. James. Boy. 1740 Mineral avenue. January 29.
NICHOLS. Mr. and Mrs. Roland. Daughter. Maternity Cottage. January 29.
NORDHOFF. Mr. and Mrs. Arthur. Daughter. California Lutheran Hospital. January 27.
OLIVER. Mr. and Mrs. Joseph. Boy. 1217 North Virgil avenue. January 27.
ORGELLO. Mr. and Mrs. Frank. Daughter. 2613 Dayton avenue. January 28.
OWENS. Mr. and Mrs. John. Boy. 2614 North Griffin avenue. February 1.
PAGE. Mr. and Mrs. Thomas. Boy. 117 Frias avenue. January 26.
PARKER. Mr. and Mrs. Charles. Daughter. 4328 Burns avenue. January 31.
PARTRIDGE. Mr. and Mrs. Robert. Boy. 422 North Madison street. January 31.
PFAFF. Mr. and Mrs. Frank. Boy. Maternity Cottage. January 29.
RENSINK. Mr. and Mrs. Edward. Boy. 3028 Dolores street. February 1.
RICH. Mr. and Mrs. Howard. Daughter. County Hospital. January 30.
RUSSELL. Mr. and Mrs. Daughter. Angelus Hospital. January 31.
SCHOENE. Mr. and Mrs. William. Daughter. St. Vincent's Hospital. January 29.
SIMONS. Mr. and Mrs. David. Boy. Pacific Hospital. January 24.
SLAUGHTER. Mr. and Mrs. Gerald. Boy. 3610 Denker avenue. January 31.
SMITH. Mr. and Mrs. Wyatt. Daughter. Private Home Hospital. January 27.
STANEK. Mr. and Mrs. William. Daughter. Pacific Hospital. January 28.
STEIN. Mr. and Mrs. Herman. Boy. Methodist Hospital. January 31.
STILL. Mr. and Mrs. Burl. Boy. 5203 Wall street. February 1.
UGLAW. Mr. and Mrs. Raymond. Boy. 1238 Laurel avenue. January 31.
VINE. Mr. and Mrs. William. Boy. 6020 South Figueroa street. January 31.
WALLACE. Mr. and Mrs. Rex. Boy. Los Angeles Harbor. January 28.
WELLS. Mr. and Mrs. George. Daughter. 4817 South Wilton Place. January 29.
WHITED. Mr. and Mrs. Calvin. Boy. Hillside Hospital. January 27.
WILLETT. Mr. and Mrs. Ray. Boy. Clara Barton Hospital. January 30.
WILLIAMS. Mr. and Mrs. Harry. Boy. Lincoln Hospital. January 28.

DIVORCE SUITS FILED.

AHLBORN. Grace against Frederick.
CANNON. John against Alice.
CARMICHAEL. Mary against Harrison.
CARRILLO. Hazel against Juan.
CLARK. Frances against A. L.
COLLINS. Anna against Franklin.
GEORGE. Reuben against Sarah.
GLASS. Kate against Charles.
HARDING. Sadie against Elliott.
HAYTER. Pearl against Raymond.
JOHNSON. Simon against Clara.
MALLEE. Margaret against Charles.
McFADDEN. Olive against Asel.
PLANTE. Jennie against Aaron.
SACKETT. Frank against Rose.
TATE. Alice against Dee.
TORNBERG. Minnie against Leopold.
WOLFSKILL. Victoria against Martin.

DIVORCE DECREES GRANTED.

BOLDEN. Maude from Jacob.
BREWSTER. George H. from Lila.
MERRYFIELD. Helen E. from William John.
RANCK. Arthur from Clara.
SMITH. A. Elizabeth from George A.

NATURALIZATION PETITIONS.

Petitions for naturalization, with name, nationality, residence and date of coming to the United States given, were filed yesterday in the office of Charles N. Williams, clerk of U. S. District Court, as follows:

Henry C. Mackey, England, 832 West Fifty-fourth street, Sept. 27, 1911.
James W. Brown, Ireland, 627 West Avenue 50, March 1, 1907.
Robert H. Dewg, England, 1716 Mt. Royal avenue, April 3, 1905.
Joachim Schneider, Germany, 224 East Sixty-seventh street, Dec. 25, 1907.
John Mild, Hungary, 1491 Avon Park Terrace, Jan. 27, 1900.
Boska Radish, Austria, 752 Ewing avenue, Watts, June 19, 1905.
David L. Juskovitch, Hungary, 324 South Hill street, Nov. 15, 1909.
Aniello Pocco, Italy, 861 Yale street, Oct. 25, 1914.
Sven Petersen, Sweden, 5211 Pacific Boulevard, Huntington Park, Oct. 5, 1909.
Ellen H. Petersen, Sweden, 558 South Catalina street, Pasadena, July 16, 1903.
Guiseppi Riasi, Austria, 747 North Spring street, Jan. 3, 1914.
Sebastian Strasser, Hungary, 528 Maple avenue, July 6, 1914.
William P. Dowling, Canada, 4920 First avenue, March 11, 1909.
Arthur A. Starles, Canada, 611 North Avenue 64, Feb. 2, 1910.
Jacob M. Carlson, Norway, 373 Second street, San Pedro, Jan. 5, 1909.
Isidore Katz, Hungary, 2420 West Ninth street, Oct. 22, 1906.
Joseph Louis, Belgium, 1316 San Fernando Boulevard, Glendale, Sept. 22, 1910.

OFFICIAL DEATH LIST.

Name and place of death—	Age.	Date.
ALLEN, Ella. Los Angeles	48	Jan. 28
PAGWELL, William. Los Angeles	60	Jan. 29
BAUMAN, Barbara. Los Angeles	77	Jan. 30
BOULEGUET, Francis. Los Angeles	79	Feb. 1
CAMPBELL, Fermill. Los Angeles	68	Jan. 31
CAMPBELL, Rose. Los Angeles	77	Jan. 31
EDMONDSON, Arthur. Los Angeles	54	Jan. 31
HOLMBERG, William. Los Angeles	84	Feb. 1
KATS, Alice. Los Angeles	79	Feb. 1
KNUDSON, Catherine. Los Angeles	81	Jan. 30
LANHAM, Wayne. Los Angeles	3	Jan. 29
LUNDQUIST, Erick. Los Angeles	70	Jan. 21
McDOWELL, Reuben. Los Angeles	74	Feb. 1
McGUFFIN, Leonard. Los Angeles	10	Jan. 30
McLEOD, Sarah. Los Angeles	51	Jan. 30
MILLER, Mary. Los Angeles	79	Feb. 1
PICO, S. Los Angeles	25	Jan. 29
SCOTT, Thomas. Los Angeles	47	Jan. 31
STILLWELL, Millard. Los Angeles	62	Jan. 31
STOVALL, Charley. Los Angeles	45	Jan. 30
THOMPSON, Samuel. Los Angeles	74	Jan. 31
TILL, Carrie. Los Angeles	53	Jan. 31
UNDERWOOD, Annie. Los Angeles	75	Feb. 2

DEATHS.

With Funeral Announcements.

ADAMS. February 1, in this city, William Adams, aged 78 years, beloved father of Roger Adams and Elizabeth Shea.
Funeral from Little Church of the Flowers, Forest Lawn Cemetery, Friday, 10 a.m.

BACON. At Pasadena, February 2, Albert A. Bacon, aged 74 years.
Funeral at the chapel of Turner & Stevens today at 4 p.m. Interment in Chicago.

BALFOUR. At Alhambra, February 2, Frank W., only child of Frank C. and Margaret Balfour, aged 4 years.
Funeral services at All Souls' Church at 10 a.m. February 4. Interment, Calvary Cemetery. F. A. Utter, director.

BARTON. In this city, Charles O. Barton, aged 61 years, beloved brother of Nellie Barton.
Remains at parlors of E. E. Overholtzer-Sons Co., 1236 South Grand.

BITTNER. February 2, 1922, Elsie, daughter of Mrs. Fred Bittner, aged 18 years.
Remains at Bresee Brothers, 855 Figueroa.

BLOWER. In this city, John Blower.
Remains at the Cresse funeral chapel.

BOONE. In this city, February 2, 1922, Eli Boone, aged 79 years, beloved husband of Elizabeth M. Boone and father of C. B. Boone.
Remains at the parlors of Booth & Boylson Co., 1147 South Flower street.

BOULEGUET. The funeral of Francis N. Bouleguet will take place from chapel of E. E. Overholtzer-Sons Co., 1236 South Grand, Saturday, 8:30 a.m.; thence to St. Joseph's Church at 9 a.m.

BROSNIHAN. January 31, Michael Brosnihan, aged 55 years.
Remains at the chapel of Cunningham & O'Connor.

BURCHFIELD. At 4601 South Wilton Place, Daniel Burchfield, aged 76 years, beloved husband of Mrs. Ella H. Burchfield, father of Miss Ruth and R. A. Burchfield of Los Angeles and John P. Burchfield of Hutchinson, Kan.
Funeral services today at 2 p.m. from the funeral parlors of W. A. Brown, 1333 South Flower street.

BUSK. Robert A. Busk, infant son of Mr. and Mrs. J. L. Busk, 514 East Twenty-first street.
Interment, Forest Lawn Cemetery. Bramble Funeral Home, directors.

CAMPBELL. January 31, 1922, Rose Harriet Campbell, loving sister of Mrs. Marie L. Dawson, Bertha E. McCue, George J., Emilie, Arthur J. and Albert F. Ferti.
Funeral from her late residence, 960 Westchester Place, Friday at 2 p.m. The White Company, directors.

CASTERLINE. At 960 North Los Robles avenue, Pasadena, February 1, D. C. Casterline, aged 71 years, native of New York; been a resident of Pasadena since 1894.
Funeral at the chapel of Turner & Stevens today at 2:30 p.m.

DUNCAN. The funeral services of Mrs. Mabel Duncan will be held Saturday, February 4, at 1 p.m., from the funeral parlors of W. A. Brown, 1333 South Flower street.

EASTER. At his home, 988 South Catalina street, February 1, 1922, Alfred Easter, aged 77 years, beloved husband of Catherine Pauline Easter, father of Ephraim R. Easter of Lonkershim, Cal.; Mrs. Otto Goerke, Mrs. Thomas Margett and Mrs. Herbert Tod of Detroit, Mich.
Funeral services will be held in the Little Church of the Flowers, Forest Lawn Cemetery, Friday, February 3, at 2:30 p.m. J. D. Faris & Co., directors. (Detroit, Mich., papers please copy.)

DEATHS.

With Funeral Announcements.

DUNN. At his home, 1092 Leighton ... February 1, Williamson Dunn ... Funeral Friday, February ... from his late residence ... Interment, Rosedale Cemetery.

EVANS. February 2, Thomas ... 91st year of his age ... Funeral services at ... 855 Figueroa, Saturday at ... omit flowers.

FAWCETT. At Pasadena, February ... Fawcett, aged 9 years ... of his mother ... Funeral at the chapel of ... today at 1 p.m.

FELTON. The funeral services of ... Felton will be held today ... the funeral parlors of W. A. ... South Flower street.

FORD. The funeral services of ... Ford will be held Saturday ... 3 p.m., from the funeral parlors ... Brown, 1333 South Flower street.

FRITZ. The funeral services of ... Fritz will be held today ... funeral parlors of W. A. ... Flower street.

HARRISON. The funeral services of ... son will be held Saturday ... 2 p.m., from the funeral ... Brown, 1333 South Flower ... Lovelock, Nev.

HIENSSEN. John W. Hienssen ... Mott street. Services at the Cresse funeral ... at 10 a.m.

HOLBROOK. Dr. Edward ... 1228 West Forty-first ... Funeral services ... the chapel of the Bresee ... 1249 South Flower street.

HOOK. February 1, ... husband of Mrs. Nettie ... of Sidney and Dr. A. J. ... W. C. Hook, all of Los Angeles ... Book of Des Moines, Iowa. Funeral services will be ... ing at 11:30 o'clock ... of Edwards ... Hope street ... Forest Lawn Cemetery ... copy.)

JOHNS. At 3500 Buchanan street ... Johns. Remains at the Cresse funeral ... terment, Quincy, Ill.

KAYS. February 1, Alice B. ... of J. W. Kays, Mrs. J. ... and Florence Kays ... Funeral from the ... New Hampshire street ... at 9 a.m. Requiem ... at 9:30 a.m. Interment ... Please omit flowers ... nor, directors.

KERNOCHAN. Accidentally ... W. Kernochan. Remains at parlors of ... Sons Co., 1236 South Grand.

KINSMAN. Frank B. Kinsman ... Seco avenue, beloved husband ... S. Kinsman and loving father ... and Dorothy M. Kinsman. Funeral from the home ... p.m. Arthur E. Cresse, director.

KLINE. The funeral services of ... Paulene Kline, beloved wife of ... will be held Saturday ... a.m., from the funeral ... Brown, 1333 South Flower street.

LAMSON. At Pasadena, February ... Lamson, aged 88 years. Funeral at the chapel of ... today at 10:30 a.m. ... View Cemetery.

LEVITT. February 1, ... Remains at the parlors of ... Notice of funeral later.

LEWIS. At Mint Canyon, February ... ward A., beloved husband of ... and loving father of ... Fort Worth, Tex., and ... Los Angeles, Cal. Funeral Monday, February ... from the chapel of ... South Figueroa street.

MARVIN. At Barstow, Cal., February ... Murray M. Marvin, beloved ... R. Marvin, mother of ... of this city and ... stow, Cal. Funeral services will be ... m., from Pierce ... South Flower street.

McSHANE. In Los Angeles ... beloved father of ... O. McShane, and ... Wilshire, aged 89 years ... ville, Cal. Funeral services will be ... February 4, at 8 a.m. ... Los Angeles, Lodge ... Pierce Brothers chapel ...

McCREERY. Suddenly, at ... ruary 2, R. R. McCreery ... Anna McCreery and devoted father ... rice and Walter McCreery. Funeral from the chapel of ... Co., 1213 South Figueroa ... February 6, at 2 p.m.

MELROSE. February 1, ... South Hope street ... band of Flower A. Melrose ... Services will be held ... at 2:30 o'clock in the chapel ... Brothers, 1237 South Flower ...

MILLER. February 1, 1922, ... 69 years. Remains at the White ... South Grand avenue.

NICHOLS. February 2, ... late residence ... loved father of ... Remains at Pierce ... Flower street. Funeral ...

SHERWELL. February 1, ... will, aged 77 years ... S. Eaton, Mrs. ... Carolyn and James H. ... Funeral services at Bresee ... 855 Figueroa, Friday at 1:30 p.m.

SPATES. At 1718 South ... Spates, aged 38 years ... Spates. Remains at The White ... South Grand avenue.

STONER. Jesse H. Stoner of ... 74 years, beloved brother ... Orr and uncle of ... E. T. Banning and ... Funeral from chapel of ... Sons Co., 1236 South Grand ... day at 11 a.m.

STUMPFHAUSER. February ... hauser, aged 88 years. Funeral 9:30 a.m. today ... 11 a.m. at Rosedale Cemetery ... man in charge.

TERRY. Olive E. Terry, late of ... street. Funeral services Saturday ... chapel of the Bramble ... South Flower street ... please copy.)

TISCHBAUER. At 3300 Virginia ... L. Tischbauer. Private funeral services ... at 1:30 p.m. from chapel of ... Earl, 1724 Highland avenue.

UNDERWOOD. February 2, Annie ... wife of Henry D. Underwood ... Mrs. Louise Devison. Funeral services will be ... February 4, at 2 p.m., ... Cornell Co., 1239 South ...

VIMARKO. Philip Vimarko. Remains at the Bresee ...

WELCH. January 31, 1922, ... 27 years. Remains at parlors of The ... pany, 1137 South Grand avenue.

LODGE NOTICE

SCOTTISH RITE ... South Hope street ... 4, at 8 o'clock ... ing members are invited.

CEMETERIES

FOREST LAWN Cemetery Mausoleum ... "Among the Hills" ... Junction Glendale ave. and ...

SPACE MAY BE OBTAINED ... Hollywood and Inglewood ...

CALIFORNIA MAUSOLEUM ... L. A. Railway Bldg.

INGLEWOOD PARK CEMETERY Columbarium, Crematory ... On Redondo Boulevard ... Outside Los Angeles City Limits

FUNERAL DIRECTORS

GODEAU & MARTINONI ... FUNERAL SERVICE THAT ... Phones Broadway 2751— ... Branches San Francisco, Oakland ...

W. H. SUTCH, 842 S. ... Best Equipped, Oldest Established ... in Los Angeles.

C. R. VESPER. PHONE ...

E. C. KOOP, 1814 W. ...

Garrett Brothers, 1027 ...

Utter & Ruppe, 4236 ...

FLORISTS

HOWARD & SMITH ... FLORAL OFFERINGS ... NINTH AND OLIVE ... 160-57. MAIN ...

Wreck Claims Three ...

[BY A. P. NIGHT WIRE.]

PORTLAND (Or.) ... Francis Wiest, president ... Wiest Logging Company ... today of injuries received ... wreck of a logging train ... halem last Tuesday ... son, a trainman ... the day from his injuries ... three dead.

Y 8, 1922.—[PART

thern California Interests.

Editorials—News—Business—Society and Clubs—The Drama.

The Times

LOS ANGELES

VOL. XLI. FRIDAY MORNING, FEBRUARY 3, 1922.—PART II: 12 PAGES. POPULATION By the Federal Census—(1920)—576,673 By the City Directory—(1921)—710,000

DEATHS.

With Funeral Announcements.

DUNN. At his home, 1088 Leighton ... Harry I. Williamson Dunn, husband of ... R. Wynn and father of Mrs. W. F. ... Burlington, Iowa; Mrs. J. ... Misses Eunice M. and Mabel E. ... Funeral Friday, February 3, ... from his late residence, 1088 Le... ment. Rosedale Cemetery.

EVANS. February 2, Thomas J. Evans, ... 81st year of his age, father of Chas... ger Evans and Harry A. Evans. ... Funeral services at Private Mortuary, ... 925 Figueroa, Saturday at 2 o'clock. ... mit Sowers.

FAWCETT. At Pasadena, February 1, ... Fawcett, aged 9 years, 7 months, 14 ... of his mother, 1525 South Hudson ave... Funeral at the chapel of Conrad ... today at 1 p.m.

FELTON. The funeral services of Mrs. ... Felton will be held today at 11 a.m. ... the funeral parlors of W. A. Bonn, ... South Flower street.

FORD. The funeral services of Mrs. ... Ford will be held Saturday, February ... 2 p.m., from the funeral parlors of ... Brown, 1205 South Flower street, ...

FRITZ. The funeral services of Mrs. ... Fritz will be held today at 2 p.m. ... funeral parlors of W. A. Bonn, 1205 ... Flower street.

HARRISON. The funeral services of John ... son will be held Saturday, February ... 2 p.m., from the funeral parlors of ... Bonn, 1205 South Flower street, ... Lowbank, Nor...

HEINEMEN, John W. Heinemen, ... Most street. ... Services at the Crema Funeral ... at 10 a.m.

HOLBROOK. Dr. Edward H. Holbrook, ... 1228 West Forty-first street. ... Funeral services Saturday at 10 a.m. ... the chapel of the Bramble Funeral ... 1249 South Flower street.

HOOK. February 1, Russell H. Hook, at the ... ly residence, 2852 Brighton avenue, ... husband of Mrs. Nettie Hook, ... of Sidney and Dr. A. J. Hook and ... W. C. Hook, all of Los Angeles, and ... Hook of Des Moines, Iowa. ... Funeral services will be held Sat... day at 11:00 o'clock from the Fu... of Edwards, Gandall & Heath, 933 ... Hope street. Friends invited. ... Forest Lawn cemetery. (Denver papers ... copy.)

JOHNS. At 3500 Buchanan street, ... Johns. ... Remains at the Crosse funeral ... tement, Quincy 731.

KAYE. February 1, Alice B. Kaye, beloved ... of J. W. Kaye, Mrs. J. D. ... and Florence Kaye, aged 58 years. ... Funeral from the residence, 101 ... New Hampshire street, today, ... at 9 a.m. Requiem mass at St. ... at 9:30 a.m. Interment, Calvary C... Please omit flowers. Cunningham ... our directors.

KENNOCHAN. Accidentally, in this city, ... W. Kennochan, aged 70 years. ... Remains at parlors of E. H. Gr... Sons Co., 1226 South Grand.

KINSMAN. Frank B. Kinsman of Los ... Angeles, beloved husband of ... E. Kinsman and loving father of ... and Dorothy M. Kinsman. ... Funeral from the home, Saturday, ... p.m. Arthur H. Crane, director.

KLINE. The funeral services of Mrs. ... Paulene Kline, beloved wife of J. ... will be held Saturday, February 4, ... a.m., from the funeral parlors of ... Brown, 1205 South Flower street.

LAMSON. At Pasadena, February 1, ... Lamson, aged 83 years. ... Funeral at the chapel of Turner & ... today at 10:30 a.m. Interment, ...

LEVITT. February 1, Mrs. Sarah Levitt, ... Remains at the parlors of W. A. ... Notice of funeral later.

LEWIS. At Mint Canyon, February 2, ... ward A. Lewis, beloved friend of ... and loving father of Mrs. Roy L. ... Fort Worth, Tex., and Edward J. L... Los Angeles, Cal. ... Funeral Monday, February 6, at 10 ... from the chapel of Conrad & Mallory, ... South Figueroa street.

MARVIN. At Monrovia, Cal., February ... Murray M. Marvin, beloved son of ... R. Marvin, mother of Mrs. Roy E. ... of this city and Floyd R. Marvin ... ster, Ohio. ... Funeral services will be held Sat... p.m. from Pierce Brothers' chapel, ... South Figueroa street.

McGUANE. In Los Angeles, Thomas H. ... beloved father of Clarence E. and ... O. McGuane, and brother of Mrs. ... Strieker, aged 69 years. Native of ... ville, Cal. ... Funeral services will be held ... February 4, at 8 a.m. from St. ... Los Angeles Lodge No. 99, B.P.O.E. ... Pierce Brothers' chapel, 216 South ...

McCREERY. Suddenly, at Post Worth, Tex., ... January 31, Mrs. Anna McCreery, ... Anna McCreery and devoted sister of ... rie and Walter McCreery. ... Funeral from the chapel of Pierce ... Co., 1213 South Figueroa street, ... February 6, at 2 p.m. Friends ... hold good, because ... to 90 per cent good often ... considerable crystalization.

MELROSE. February 1, at his home, ... Melrose avenue, Thomas M. Melrose, ... band of Flora A. Melrose. ... Services will be held at Pierce ... at 2:30 o'clock p.m. Friday, ... Brothers' chapel, 1237 South Flower street.

MILLER. February 1, 1922, J. H. Miller, ... 69 years. ... Remains at the White Company, ... South Grand avenue.

NICHOLS. February 2, Hollis Nichols, ... residence, 2205 South Flower street, ... loved father of Mrs. J. Nichols. ... Remains at Pierce Brothers' ... Flower street. Funeral notice later.

SHERWELL. February 1, 1922. Wilbur ... Will, aged 27 years, father of Mrs. ... S. Baker, Mrs. Jessie V. Sherwell, ... Carolyn and James H. Sherwell. ... Funeral services at Bonnell Chapel, ... 924 Figueroa, Friday at 1:30 p.m.

SPATES. At 1718 South Alvarado, ... Spates, aged 59 years, beloved wife of ... Spates. ... Remains at The White Company, ... South Grand avenue.

STONER. Jesse H. Stoner of Compton, ... 74 years, beloved brother of Mrs. ... Stoner and uncle of Mr. Glenn Stoner, ... K. T. Banning and Harry C. Stoner. ... Funeral from chapel of E. S. ... Sons Co., 1206 South Grand avenue, ... day at 11 a.m.

STUMPFHAUSER. February 1, Sebastian ... hauser, aged 80 years. ... Funeral 2:30 p.m. today at Bonnell ... 11 a.m. at Rosedale Cemetery. J. F. ... man in charge.

TERRY. Olive R. Terry, late of 814 Wall ... street. ... Funeral services Saturday at 2 p.m. ... chapel of the Bramble Funeral Home, ... South Flower street. (Denver, Colo., ... please copy.)

TISCHHAUER. At 3300 Virginia avenue, ... L. Tischhauer. ... Private funeral services will be held ... at 1:30 p.m. from chapel of Cole ... Earl, 1724 Highland avenue, Hollywood.

UNDERWOOD. February 2, Amelia A. ... wife of Harry D. Underwood and ... Mr. Louise Davison. ... Funeral services will be held ... February 4, at 2 p.m. from the ... Conrad Co., 1206 South Hope street.

VIMARKO. Phillip Vimarko. ... Remains at the Bramble Funeral ...

WELCH. January 31, 1922. Florence Welch, ... 27 years. ... Remains at parlors of The White ... part, 1237 South Grand avenue.

LODGE NOTICE.

SCOTTISH RITE CATHEDRAL, ... South Hope street. Tonight, ... 7:30, at 8 o'clock, stated meeting ... ing members are invited.

CEMETERIES.

FOREST LAWN. Cemetery Mausoleum Crematory. "Among the Hills." Junction Glendale ave. and San Fernando ...

SPACE MAY BE OBTAINED Hollywood and Inglewood Memorial ... CALIFORNIA MAUSOLEUM ... L. A. Railway Bldg. Phone ...

INGLEWOOD PARK CEMETERY Columbarium, Crematory. On Redondo Boulevard. Outside Los Angeles City Limits.

FUNERAL DIRECTORS.

GODEAU & MARTINOLE FUNERAL SERVICE THAT SATISFIES Phones Broadway 5791—Main 8427 Branches San Francisco, Oakland and ...

W. H. SUTCH, 842 S. FIGUEROA ... Best Equipped, Oldest Established Under... in Los Angeles.

C. R. VESPER. PHONE 41525

E. C. KOOP, 1814 W. Wash. ...

Garrett Brothers, 1237 S. Flo...

Utter & Ruppe, 4254 Mounta...

FLORISTS.

HOWARD & SMITH, FLORAL OFFERINGS. NINAH AND OLIVE STREETS. 109-37. MAIN 1243.

Wreck Claims Three Victims.

[BY A. P. NIGHT WIRE.]

PORTLAND (Or.) Feb. ... Francis Wiest, president of ... Wiest Logging Company, died ... today of injuries received in ... wreck of a logging train near ... halem last Tuesday. Anna ... son, a trainman, died earlier ... the day from his injuries, and ... three dead.

DRY AGENT IS JAILED; THREE OTHERS HUNTED.

Enforcement Officer Accused of Felony in Assaulting Man and Small Boy.

C. H. Wheeler, one of four prohibition enforcement officers sent from San Francisco to "clean up Los Angeles," was arrested yesterday on two complaints and lodged in the County Jail after his failure to raise $20,000 bail. Investigators of the District Attorney's office are searching for one of the four who is said to be still in Los Angeles and the Sheriff's office is seeking the other two, who are said to have returned to the office of State Prohibition Director Mitchell in San Francisco.

Complaints were issued against the four yesterday after an investigation by Dist.-Atty. Woolwine and Deputy McClelland. The dry agents are charged in one complaint with assault under color of authority, a high-grade misdemeanor, and with assault with intent to do great bodily harm, a felony. The defendants are J. M. Krumhansel James Pierce, J. A. Doyle and C. H. Wheeler.

Justice Hanby, after the charges were read by Dep. Dist.-Atty. Costello, fixed bail at $5000 for the high-grade misdemeanor and $15,000 for the felony charge.

SEARCH SAN FRANCISCO.

Pierce is still being sought in Los Angeles, but information that Krumhansel and Doyle had returned to the office of State Prohibition Director Mitchell caused the search for them to be shifted to San Francisco.

Clarence Parker, known as an informer instead of an officer, was said yesterday not to have taken part in the raid at the Fiore home. He was exonerated of any part in the asserted attacks upon Foire. Parker, it was shown to Mr. McClelland, had not gone to Palms until after the search warrant was issued and the asserted offenses had taken place.

JURY QUIZ ASKED.

It was announced by Chief Deputy U. S. Dist.-Atty. Mark Herron that the Federal grand jury would be asked to investigate asserted brutalities by prohibition enforcement agents, in seeking to arrest persons suspected of violating the Volstead Act.

Wheeler, who has been one of the leaders in the so-called "cleaning up of Los Angeles," was arrested yesterday by George Contreras and Ben Cohn investigators of the District Attorney's office. He was taken before Justice Hanby for arraignment. Wheeler asked to get in touch with the United States Attorney and asked that the case be transferred to the Federal Court.

"I think we can take care of this case here," said Justice Hanby.

Wheeler asserted that the charge was the result of a "frame-up" and that he would be able to prove so.

With the announcement that U. S. Dist.-Atty. Burke would raise the question of the validity of the action of county authorities in causing the arrest of prohibition enforcement officers, Dist.-Atty. Woolwine stated that he would take up that question this morning. It was stated that Mr. Burke would take steps this morning to cause the release of Wheeler on a writ of habeas corpus in the Federal court.

Mr. Woolwine stated: "I will look up the law on the matter in the morning and if Mr. Burke is right in his contention, we will not resist the removal of the cases to the United States court. If I can legally retain jurisdiction I will, of course, do so. In any event the United States authorities may expect the fullest co-operation."

It was stated last night that Consul Enrico Piana intended to take up the charges with the Italian Ambassador at Washington, D. C.

ATTORNEY REFUSES CASE.

Wheeler tried to retain an attorney who was in court, but the attorney declined to accept the case. The case was set for hearing on the 10th inst.

The complaint charges the four prohibition officers in one complaint with assault under color of authority upon James Fiore, who is now in a critical condition in the French Hospital. He asserts that his condition is due to treatment given him by prohibition enforcement officers. Both complaints were issued upon complaint of Tony Ferraro, a witness to the asserted offenses.

The felony charge is that the prohibition officers beat Fiore with a revolver and a billy, or a blackjack.

VICTIM IN HOSPITAL.

Dep. Dist.-Atty. McClelland, investigator Contreras; Chief Dep. U. S. Dist.-Atty. Herron, and Cav. Enrico Piana, Italian Consul in Los Angeles, visited Fiore in the French Hospital yesterday. They reported that they found Fiore, who is an Italian war hero, having several war medals to his credit, in a plaster cast, that he was suffering from at least two broken ribs and was black and blue from asserted injuries, as well as being otherwise bruised.

He asserted his injuries were caused by prohibition enforcement agents. He said he was handcuffed and beaten by a revolver and a billy, commonly known as a blackjack. Chief Dep. Dist.-Atty. Doran directed the investigation.

Fiore stated that he was hung by the handcuffs so that his feet barely touched the floor, the handcuffs being put over a curtain pole. In addition to being beaten with guns and billies, he was struck with fists and kicked, he stated.

Fiore said that the boy, Barlo Ferraro, aged 9, was also handcuffed and strung up in an effort to get information from him. He was taken later to Juvenile Hall, but yesterday was released to the custody of his parents, who previously had been unable to see him.

In addition Fiore stated to the investigators that Joe Rotitto was struck in the face and sworn at by the officers. The boy told Mr. McClelland substantially the same story yesterday, detailing the asserted attack upon him.

DENY BRUTALITY.

Pierce and Wheeler told Mr. McClelland that no brutality had taken place. They stated that Fiore said he previously had been hurt in an accident. It was admitted by Wheeler that Fiore had been tied to a curtain pole. They said that the boy was take nin charge because he had a revolver in his hands. These explanations, it was stated, did not fit with information given the District Attorney.

As the result of asserted threats against a newspaper man because of the charges against the prohibition officers, the newspaper man was given a guard of two detectives yesterday in the District Attorney's office.

DOYLE IS SUSPENDED.

[BY A. P. DAY WIRE.]

SAN FRANCISCO, Feb. 2.—James P. Doyle, acting chief of the field prohibition force in prohibition headquarters here, was temporarily suspended today on orders from Washington pending a hearing into his expense account reports for automobile hire. Doyle has begun preparation of a reply with affidavits to show his innocense of violating bureau regulations.

RABBI COMPLAINS.

[BY A. P. DAY WIRE.]

SAN FRANCISCO, Feb. 2.—Rabbi Wolf E. Goldberg of Los Angeles complained in a letter today received at prohibition headquarters here, that a squad of fifteen prohibition agents raided his synagogue while the congregation was at prayer and seized a quantity of sacramental wine.

E. W. Wheeler, prohibition deputy, at Los Angeles, reported that Goldberg had sold wine to a woman prohibition agent in violation of the law permitting ten gallons of wine to be sold to each member of the congregation. The woman was not a member of the congregation, according to Wheeler.

As a result of the affair, Thomas Brown, assistant prohibition director, has held up here a shipment of 500 gallons of wine intended for the Los Angeles synagogue.

(Continued on Fifth Page.)

MULLEN & BLUETT

BROADWAY AT SIXTH

Mullen and Bluett men's wear represents the exact needs of the man who recognizes service, value, distinction and reputation, and wants them in his clothes.

OVERCOATS IN SEASONABLE WEIGHTS AND STYLES

QUALITY IN MEN'S WEAR SINCE 1883

SUBSEA BOATS ARE DEFECTIVE.

Six of Newest Submarines to be Reconstructed.

Vessels Built at Bay City Fail After Trials.

Faulty Crankshaft Found, is Harbor's Report.

Six submarines of the Navy's newest and most powerful type, built at San Francisco within the past few months, have proved unsatisfactory and will have to be reconstructed, it was asserted yesterday at the Submarine Base at Los Angeles Harbor. The assertion followed the announcement that approximately 300 officers and men have been detailed to take six of the new submarines to the east coast for overhauling.

The undersea boats, known as the S type, and including the S-30, S-31, S-32, S-33, S-34 and S-35, now at San Francisco, will leave in pairs for New London, Ct. The S-30 and S-33, under command of Lieut. Commander Howard Berry, are scheduled to sail from San Francisco about March 15, according to the present plans of the Navy Department.

The others will sail in pairs at intervals of one month thereafter, it was said.

The officers and crews of the old submarines F-2 and F-3, recently taken to San Francisco and put out of commission, will man the S-30 and the S-33 on the trip through the Panama Canal to New London.

CREWS ARE SELECTED.

The crews of the L-5 and L-6, which have been ordered placed "in ordinary," will man the S-31 and S-32 and the crews of the L-7 and L-8 will man the S-34 and S-35, it is said.

All the L-type boats mentioned have been a part of the Seventh Undersea Division at the Submarine Base and the L-6, under command of Lieut. M. L. Stonestreet, recently figured in a thrilling fire at sea.

The trip from the Pacific to the east coast will be the first ever attempted by submarines of the United States Navy without convoy. It was explained by a naval officer at the base that by maintaining reduced speed of thirteen knots an hour for the entire trip it can be made in perfect safety.

CRANKSHAFTS WEAK.

It was revealed that in the S-type of undersea fighter the seven-inch crankshafts have proved too small and many of them have been broken during tests at sea. It was pointed out that the S-30, which recently made a run from Los Angeles Harbor to San Francisco, had to complete the voyage on one engine because of a broken crankshaft.

The subs will be taken to the plant of the Electric Boat Company at New London, it is said, where radical changes in their construction will be made, including the installation of eight-inch crankshafts.

In addition to the men detailed to take the submarines to the east coast, the personnel at the submarine base was reduced by the sending of thirty-two enlisted men to Cavite, P. I. The men were volunteers for service in the Asiatic station, and sailed last night on the new Navy transport Argonne.

Judge Declares Stand on Law Enforcement.

The stand Americans should take on law enforcement was clearly defined yesterday by Superior Judge McCormick in an unusual manner during a trial before him. Attorneys in a case were endeavoring to obtain a jury to try a case in which violation of the liquor law was an element.

"Are you a member of any society which has for its purpose the enforcement of the prohibition amendment?" each juror was asked by one of the counsel.

Finally, after the question had been put to several, Judge McCormick interrupted with, "Pardon me, but we are all members of such an organization."

The examination of the talesmen then proceeded without reference to law enforcement.

WILL .. BE .. ATTORNEY'S .. BRIDE.

Popular Young Society Woman Will Marry Again.

Mrs. Lucille Hellman Frank.

THAT Mrs. Lucille Hellman Frank, popular young society woman, who divorced her husband, Alvin H. Frank, last fall, will become the bride of Leonard J. Meyberg, prominent attorney, is the interesting bit of gossip which stirred society here yesterday.

Mrs. Frank's mother, Mrs. Maurice H. Hellman of South Harvard Boulevard, admitted yesterday that the young people are engaged, but that public announcement of the fact would not be made for some time, because the divorce decree obtained by Mrs. Frank has not yet become final.

Leonard Meyberg is well known here in the younger society set. He makes his home with his parents, Mr. and Mrs. Mitchell S. Meyberg of Irolo street, and is associated with his father in the practice of law, having offices in the Haas Building. The Meybergs came to this city from Indianapolis several years ago.

The Franks were married in this city seven years ago. The affair was one of the brilliant society events of the year. Mrs. Frank is a daughter of Maurice H. Hellman, vice-president of the Security Trust and Savings Bank. Mr. Frank is a son of Herman W. Frank of the firm of Harris & Frank, and senior member of the bond house of Frank & Lewis.

The Franks separated last summer, Mrs. Frank remaining in the family home at 258 South Oxford street, with her daughter, while Mr. Frank went to the home of his father. Mrs. Frank brought suit for a divorce on grounds of mental cruelty, and a decree was granted in the Superior Court, October 8 last, Mrs. Frank being awarded the custody of the daughter, Lucile Elizabeth Frank.

In her divorce petition Mrs. Frank charged her husband with remaining out all night and refusing to tell her where he had been or where he was going. She declared that he never kept his appointments with her and was cold and indifferent in her presence. Her physician testified that she was in a highly nervous condition because of unhappiness over her domestic affairs.

According to the terms of the property settlement, which was announced at the time the divorce was granted, Mrs. Frank was to have $350 per month for the first year, $400 per month the second year and $450 per month thereafter.

CLUB LAUDS "TIMES" FOR DRY FIGHT.

Enforcement of Law Under Constitution Held Nation's Problem and Duty.

Commending the attitude of The Times in its fight for enforcement of the liquor laws, the Ebell Club of Los Angeles has sent the following letter and resolution, signed by Mrs. Charles H. Toll, president, Mrs. Birney Donnell, recording secretary, and Mrs. Grantland S. Long, chairman of the committee on resolutions:

"The Ebell of Los Angeles is an organization of over 2000 earnest, thinking women, who wish to use all the means in their power, to promote the peace, prosperity and integrity of this nation.

"The Ebell believes that, perhaps, more power is concentrated and consequently the radiating influence is more definite and far-reaching in a great daily newspaper than in any other organ of the commonwealth and it has therefore watched, with anxiety at first, and later, with an ever-increasing confidence, respect and pride, the strong stand taken by the Los Angeles Times in regard to the vital importance of the observance, by our people, of the spirit as well as the letter of the new Federal law—the Eighteenth Amendment to the Constitution.

"When we read that some of the lawmakers and executives of our courts do not observe in their private lives the full intent of this law we feel that the situation is serious.

"At a time when anarchism is established and rampant in foreign countries and is threatening our own nation, it is deplorable that the people of the United States who are law abiding, in other respects, should, for selfish, personal reasons, allow this insidious, disintegrating influence to grow and flourish to such a pernicious and dangerous extent.

"Our people need to be reminded that by scouting one law of the Constitution, they weaken the entire structure and may, thereby, eventually bring about its downfall. The Times is pointing out this danger by means of one convincing editorial after another and will, we feel certain, go on day by day with this educational campaign, until our people have awakened to the serious harm they are doing to their families, their homes and their country.

"We quote here, and indorse, a paragraph from your editorial of today: 'The amendment has been sustained to its last letter and syllable by the courts of final resort. The regularity of its passage and adoption has been supported to the uttermost. It has crystallized into law as the calm decision of a majority of the people of America. . . . Is it the law? It is. Then it must be obeyed.'

"In view of these convictions then, be it therefore

"Resolved: That the Los Angeles Ebell honors the management of The Times for its courageous and continued campaign in behalf of good citizenship and loyalty to American principles and extends herewith its appreciation.

"Resolved: That a copy of these resolutions be sent to the editor of The Times and a copy be laid upon the minutes of the club."

HIGHWAY OVER RIDGE CLOSED.

Automobiles Halted Till Snow is Cleared.

Trucks and Plows Busy Breaking Trail.

Commission Criticised for Failing to Act.

The Ridge Route has been closed, officially at least, for automobile traffic, and probably will not be opened until Sunday, by which time, it is expected, to make double trackways through the snow or detours at frequent intervals. The sun has not yet caused the snow on the high levels to melt.

The State Highway Commission yesterday announced the route had been closed at both the Bakersfield and Los Angeles ends to the automobiles of all but those who had business at the settlements in the mountains. Los Angeles county also established guards above Saugus to keep back tourists, and it was expected that Kern county officials would take similar action at the north end.

However, the traffic of ordinary passengers has not been stopped, according to reports reaching the Automobile Club headquarters here.

The club's truck gang yesterday found six cars stuck in the snow near Sandburg. These cars entered the route after the road had been closed, say the reports. They had become stuck while attempting to turn aside for cars going in the opposite direction.

"OUTRAGE," SAYS McSTAY.

"It is an outrage that the Ridge Route is not closed until the snow is cleared so that cars may pass," said C. E. McStay, the field secretary of the club, who himself has been up on the ridge with the relief parties. "The machines not only get stuck, but they hinder the work of clearing the road. The Automobile Club advises all motorists to keep off the Ridge Route until things are adjusted. They should go by way of the Tehachepi road, which is in much better shape. Our agents report that some snow plows of the Highway Commission have just arrived. I suppose they had been keeping them down in the Imperial Valley so they wouldn't get frost-bitten. I hope in the future that trucks will be kept going over the road while the snow is falling and in that way always keep a road open instead of waiting until all the snow has fallen and then trying to clear it."

GOES OVER ROUTE.

An Automobile Club car from Los Angeles arrived late Wednesday night at Bakersfield after having gone over the entire route, but the trip by no means was easy, or could have been made if many cars had been met face to face.

The Highway Commission trucks met at Sandburg after covering the worst part of the road, that

(Continued on Fifth Page.)

BOY FROZEN TO DEATH IN MOUNTAINS.

Three Lads Fight Blizzard and One Topples from Trail Into Snowbank.

Harold Thompson, an 18-year-old hiker from Los Angeles, froze to death Monday night in the Sierra Madre, between Opid's Camp and Mt. Wilson.

His companions, Walter Davies, age 18 years, and Arthur Wareham, 18, also of Los Angeles, were so numbed they could give him no help. Fourteen hours later Davies staggered into Opid's Camp and told of the tragedy. He said that Wareham, still alive, had fallen exhausted on the trail a mile and a half away, while he pushed on ahead. Rescuers from Opid's brought in Wareham. They tried yesterday to recover the body of young Thompson.

A blizzard raged day and night during the hours of the struggle the three lads made to reach a place of safety before Thompson lost his life. Thompson fell on the trail, slipping down a canyon for a distance of fifty feet into a snow bank. His companions were unable to move him.

First word of the fatality was received here yesterday, when John T. Opid, proprietor of Opid's Camp, who aided in rescuing Thompson's companions, reached a telephone line at Switzer's Camp.

The Davies and Wareham boys were so badly frozen, he said, that it was necessary to cut their shoes and some of their garments from them. They are being cared for at Opid's Camp.

The three boys went into the mountains for the week-end. During the blizzard Sunday they became lost, and fired shots which attracted Mr. Opid's attention, and he found them on the trail a mile from the house. The Thompson lad was exhausted, he said, and the others assisted him to camp.

The three boys remained at Opid's Camp until Monday morning. It was imperative that they return to Pasadena, they said, and they started out, although Opid advised them to stay. Moreover, he advised them to go down the Mt. Lowe trail. Whether the lads became confused or disregarded this advice is not yet known. But they were on the trail to Mt. Wilson Monday night when Thompson, unable to battle the storm and the snow any longer, tottered off the trail in a snow bank.

The others made efforts to revive and rescue him. But they were too exhausted to do so. They set about to return to Opid's for help, on Monday night. It took Davies until Tuesday noon to reach camp.

The parents of the dead youth are Mr. and Mrs. C. Thompson, 542 Madison avenue. The survivors' parents are Mr. and Mrs. A. Wareham, 547 Madison avenue, and Mr. and Mrs. Albert Davies, 553 Madison avenue.

IN "THE TIMES" NEXT SUNDAY

Four Jailed, One to Get

Man who was loser in game of wits turns avenger and spends fortune to see justice done. The trail leads from South to Los Angeles, then back again.

Inherits Thirty Million Dollars

Southland cowboy falls heir to great fortune, but continues his former mode of living.

World Speed Kings Gathering Here

With the 250-mile Beverly Hills motor race and its attendant cluster of money and glory acting as magnet, pilots are headed toward Los Angeles for the first championship dash on Washington's Birthday.

Is Beauty Skin Deep?

America's leading sketch artist gives humorous side of the subject in a full page in the Rotogravure Section.

When the Drama Came to Los Angeles

A bit of stage history dealing with the early days of the city, in the Illustrated Magazine.

Dainty Frocks for Debutantes

Latest style creations in wraps and smart original hats are shown by Peggy Hamilton in a full page in the Rotogravure Section.

Blackhand Secrets Exposed

W. J. Flynn, former head of United States Secret Service, in another thrilling article tells of Mafia's most bloodthirsty boss.

In Every Home

where there is a love for any kind of music—

The AMPICO

is an essential part of the family life

Reproducing all the music you love best, exactly as it has been recorded by famous pianists, the Ampico satisfies all your musical needs, and at a moderate cost.

The AMPICO in the

Marshall & Wendell

SOLD ONLY BY THIS COMPANY

"The One-Price Piano House"

FRANK J. HART SOUTHERN CALIFORNIA MUSIC COMPANY

332-334 SOUTH BROADWAY, LOS ANGELES. ESTABLISHED 1880.

Other Stores: Long Beach, Riverside, San Diego.

The People and Their Daily Troubles

Elizabeth Jordan's Column.

FINDING VOCATIONS.

There is a woman in one of our great cities whose vocation is unusual. It is, in short, to select vocations for others, and she does it with such amazing ability that she is making a very large income in her new field.

HOW MISS BLANK BEGAN.

It is told of her that in the beginning of her career she was a welfare worker in the office of a great corporation employing thousands of men and women. She was an immensely successful welfare worker—human, broad and deeply understanding. She could adjust differences and deal with conflicting temperaments better than anyone else in the great establishment. But very soon the most observant of the heads of the corporation began to notice that Miss Blank's most valuable work for the firm was work which was not expected of her at all.

"By the way," she would say casually at the end of one of her reports, "John X. is wholly out of place in the work he is doing. If you put him in the advertising department he will be a success."

At first such suggestions were passed over. A little later several of them were tried out, with the result that invariably the transfer was a great success. The most surprising part of it all, to the officers of the corporation, was that John X. himself, or who ever the transferee might be, had no idea he was a bad salesman and a good advertising man.

He had not asked Miss Blank for the transfer. She had simply recognized his potential possibilities and put him where they could be developed.

THE NEW JOB GROWS.

Soon the officers of the corporation were more interested in her recommendations for transfers than in her welfare work, for she never made a mistake. Watching the staff and transfering workers became her specialty.

One day, to test her, the president of the corporation sent for her to come to his private office. She found him talking to one man, a stranger to her, while another man, seemingly a stranger to the first, sat near a distant window looking over a note book.

A STIFF TEST.

"Miss Blank," said the president, "this gentleman is a western friend of mine who has just reached New York. I've been telling him about your ability to pick the right man for a place and he'd like to have you look him over and tell him whether he would fit here. And, by the way, Smith," this to the man at the window, "come over here. You might be interested in this too."

Smith strolled over. Miss Blank, ignoring the president, looked very carefully at the two callers. Then she said decidedly:

"No, this man is a born lawyer. His place is in the courtroom. He ought to be a brilliant pleader, and a past-master in conducting a difficult case. But he don't do detail work, so he needs a partner—a man who will willingly and capably do all the drudgery preparation. Such a man as this gentleman you call Mr. Smith would be an admirable partner for him."

JUST A FLASH.

The three men sat open mouthed. The two men were partners, very able California lawyers, and they had for years divided their work exactly as Miss Blank had just suggested.

Asked how she recognized the fits and misfits, Miss Blank shook her head.

"I don't know," she said. "I look at men and women and in a flash, I seem to see whether they belong where they are or somewhere else."

It's a pity more of us have not that flash!

WHO WAS MENNO SIMON?

How many people in this enlightened community know anything about the Mennonites as a religious sect; where they originated, what the peculiar tenets of their faith, and what the strength of the organization at the present time? Do they know that it was named for Father Menno Simon, who was born the year Columbus discovered America? Another fact worthy of more than passing thought is that the Mennonites of America, insignificant in numbers, were the first to openly protest against the slave trade in the colonies. As a sect they are opposed to war, as are most people not direct beneficiaries of war activities. — [Nebraska State Journal.

LETTERS TO THE TIMES.

Cites the Record.

LOS ANGELES, Jan. 31.—[To the Editor of The Times:] A person who signs himself "Richard Rinker" wrote a letter which was published in your columns. In this letter "Richard Rinker" made some statements concerning a case which he claims to have heard tried in the Woman's Court of this city. "Richard Rinker's" attitude throughout the letter is one of adverse criticism of the methods employed in the Woman's Court. Any one who is interested enough to make a genuine, unprejudiced study of the methods regularly employed in that court will find the attack quite unwarranted. If criticizable at all this court might more properly be charged with showing too much leniency and giving too much "benefit of the doubt" to the accused.

The case to which Richard Rinker referred was rather easily located in our files. For there had been only one forty-day sentence in the past three months. But his description of the facts in the case was somewhat at fault. This innocent "young girl of about 17" was a 26-year-old woman of foreign birth, regularly "employed" during certain hours of each day in a New High-street roominghouse repeatedly reported by Federal under-cover investigators as a house where prostitution is being practiced, a house with no inconsiderable police record, not the sort of place where our young first offenders, who are worthy of every consideration, and who get it, are found.

Mr. Rinker's "stool pigeon" was not a stool-pigeon at all, but a regular police officer in plain clothes detailed to the unpleasant but very necessary business of locating and securing evidence against prostitutes plying their trade in defiance of our laws.

Mr. Rinker's "young girl" was infected with a communicable disease and was placed in quarantine to make sure that she would not expose others to infection.

Mr. Rinker should know that a recent study shows that about 80 per cent of the women arrested on similar charges in that same district have been found infected, a condition justifying society in taking measures to prevent exposures.

We have felt that Mr. Rinker's letter might be very misleading to that portion of the public that knows nothing of the workings of the Woman's Court and that the true facts in the case should appear in the same column. Further facts about this and hundreds of other cases are on file in this office. We know whereof we speak.

In the interests of common justice and general public welfare we invite the reading public to be wary of forming opinions in matters of this sort without unearthing all the facts in each case.

ALIDA C. BOWLER,
Field Representative, U. S. Interdepartmental Social Hygiene Board.

Express Appreciation.

LOS ANGELES, Jan. 27.—[To the Editor of The Times:] The official board of the Westlake Methodist Episcopal Church, at their meeting of January 9, instructed me, as secretary, to extend to you and the Times management, their thanks and appreciation for the stand you have taken and the articles you have published regarding the Eighteenth Amendment.

GUY CAPPS, Secretary.

Turn on the Light.

LOS ANGELES, Jan. 30.—[To the Editor of The Times:] I cannot express myself too strongly in commendation of the splendid "expose" in this morning's Times of the vicious and highly dangerous proposition called the "Water and Power Act," and the marvel is that so many thousand good and intelligent citizens of the State could be so deceived and misled as to lend their names to such a scheme.

The Times is surely entitled to the gratitude of the people of the entire State for what is has already done, but what the people need most of all is enlightenment, and I trust The Times will continue to pour in its hot shot until this dangerous scheme is thoroughly squelched.

JAMES F. GRIFFIN.

From Brother Tom.

LOS ANGELES, Jan. 30.—[To the Editor of The Times:] It seems that no one understands or cares for the man and woman who is down and out, or the unemployed. There seems to be provisions made for all other classes of people; but with the jails filled to the fullest capacity, as well as the hospitals and the poor-farm, it seems strange that beautiful Los Angeles should not have some place for these people. The Y.M.C.A. takes care of your young man from the moderate home. It is impossible for them to mix with the young man who has done wrong, and made a mistake in life. It is a separate work.

With the deplorable conditions that exist in Los Angeles at this rainy season, when nearly all of our people are housed, have good beds, and furnace heat, and every comfort, to think of the unfortunates who have to stay out in the rain night and day, without friends, and no one to care, if people could see this as I see it, and understand the situation thoroughly, they would be calling out for help. But the world wags on.

I have been striving for the last five years to have some one to assist me in this work, which is sanctioned by all the large churches and organizations, by the Chief of Police and the Sheriff; many of the supervisors and some of the aldermen, but no one cares. No wonder we have crime—the hobo squad of officers is a good proposition to a certain extent, but it is only driving the men who are hungry and cold, with no shelter, out to the residence district. This is the class who are driven through desperation to crime. This instead of taking care of them in the slum district.

I have done my utmost to get results for the unfortunate. There will be a day when every city will take up this work and use persuasion instead of waiting to use force.

"If I speak in the voice of men and of angels, and have not Charity, I become as sounding brass and tinkling of cymbals."

T. H. W. LIDDECOAT.
("Brother Tom.")
Superintendent Midnight Mission.

According to Her Cook Book.

Mrs. Youngbride: Mercy! That pie is burning and I can't take it out for ten minutes yet!—[Boston Transcript.

GASOLINE ALLEY—LEARNING THE LANGUAGE

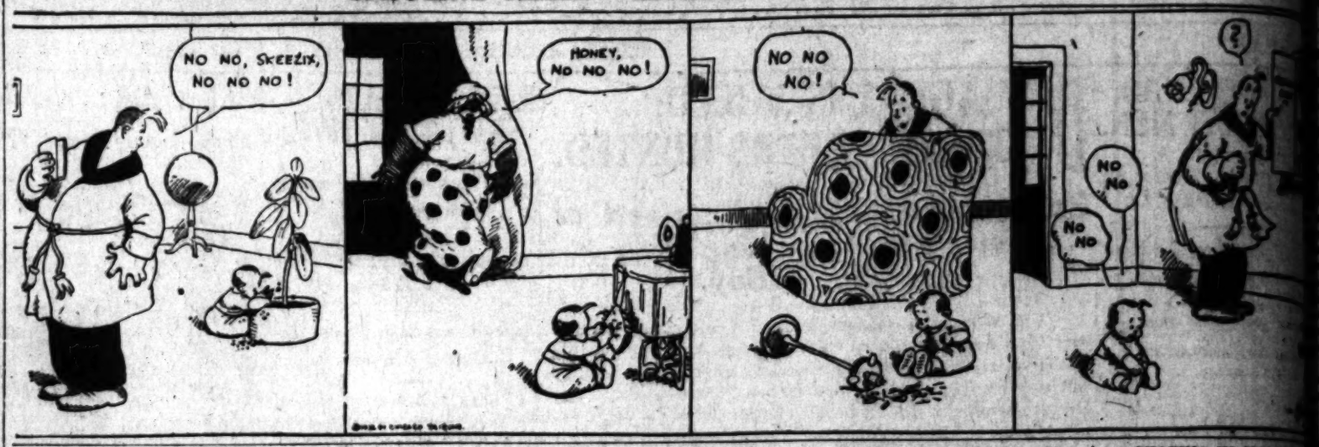

Questions Answered.

[Any reader can get the answer to any question by writing the Los Angeles Times Information Bureau, Frederic J. Haskin, Director, Washington, D. C. This offer applies strictly to information. The bureau cannot give advice on legal, medical and financial matters. It does not attempt to settle domestic troubles, nor to undertake exhaustive research on any subject. Write your question plainly and briefly. Give full name and address and inclose 2 cents in stamps for return postage. All replies are sent direct to the inquirer.]

Question: I see that a ship from Australia carried wombats, wallabies and Tasmanian devils? What are these?

E. C. D.

Answer: A wallaby is any of the various small and medium-sized kangaroos. A wombat has a thick, heavy body, short legs and rudimentary tail, resembling in general form a small bear. The Tasmanian devil is a burrowing animal with coarse hair, mostly jet black. Though no larger than a badger, it is very savage and sometimes destroys sheep.

Q.: How many pounds pressure is there in an automobile cylinder when the charge is compressed ready for firing?

D. R. C.

A.: There are from forty to 120 pounds of pressure in an automobile cylinder when the charge is compressed ready for firing.

Q.: What does Bar-le-Duc mean?

R. D.

A.: Bar-le-Duc means, in French, the duke's citadel. Barle-Duc dates from the sixth century when it was the residence of the Duchess of Bar. The town produces excellent wine and a variety of currant jam, which bears its name.

Q.: Who in the Bible refused to go to war without a prophetess?

J. E.

A.: Barak, son of Abinoam, refused to go to battle against Jabin's army unless accompanied by the Prophetess Deborah.

Q.: What place was known as Bank-side?

F. P. G.

A.: The south bank of the Thames River between Blackfriars and Waterloo bridges is known as Bank-side. The famous Globe Theater stood there in Shakespeare's time.

Q.: Is it correct to say "per week" and "per day"?

J. W.

A.: The use of this Latin preposition is not sanctioned in English. One should say "a week" and "a day."

Q.: How long is the race course at Ascot Heath?

J. W.

A.: This famous English race course is almost exactly two miles. It was laid out twenty-nine miles from London, in 1711, by order of Queen Anne.

Q.: What is the longest golf hole ever made in a single shot from the tee?

J. H.

A.: The seventeenth hole at Henley-on-Thames that was made in 1 by Mr. A. C. Ladd in the autumn of 1912. The hole measures 330 yards. Several persons witnessed this performance.

WOMAN DIES OF ANTHRAX.

Anthrax, believed to have been contracted from an infected shaving brush, caused the death of Mrs. Borghild Meland, 22 years old, wife of Arno Meland of 546 Fifty-second street, Brooklyn, who died on December 30 in a Brooklyn hospital. The Board of Health has been investigating the case to determine whether the brush contained anthrax germs, and where it came from.

Mrs. Meland used the brush to shave her husband's neck on December 25. She had a small pimple on her left cheek at the time and the next day it became swollen and grew larger for several days. Her face finally became so swollen and yellow that she thought she had the mumps. She swallowed with difficulty. She did not consult a physician until December 29, and he at once notified the Board of Health and had her taken to the hospital. She died the next day.—[New York Herald.

Different Reasons.

Movie sign—"Why Girls Leave Home Monday." That's easy. It's wash day.—[Chicago Evening Post.

Not necessarily, brother, there's one "dear girl" we know who leaves home Monday because it's bargain day.—[Boston Transcript

FILMED AN ALGEBRA TEXT.

"We have filmed your book, professor," said the moving picture director, "and a check for $5000 is waiting for you."

"But I hardly feel that I should take it," replied the college professor. "I saw the photoplay and it doesn't resemble the book at all. You see, there has been a mistake—"

"Oh don't let that trouble you. Our scenario writer can turn anything into a photoplay, no matter what it is. By the way, what was the name of your novel?"

"That's what I want to explain," answered the professor. "I made a mistake; instead of sending you my novel I sent you my textbook on algebra."—[Cartoons Magazine.

UP AGAINST IT SURE.

She was the daughter of a multimillionaire. He was a visiting English nobleman. At least, that's what they had told each other at the seashore resort. And then, when she discovered that he came from her own modest little Mid-West city, she was horrified.

"But," remonstrated the friend who had brought her the evil news, "I can't see why this is so very terrible. You need never see him if you don't care to."

"But I can't very well get out of it," wailed the girl, "since it appears that he's the man who collects the installments on our phonograph."—[American Legion Weekly.

SKATING IN HOLLAND.

Holland is a wonderful place for skating, for, in winter, when the large stretches of land are covered with water, and these freeze over, many of the almost countless canals which thread their way all over the country, from place to place, the railways do in other lands, and the ambition of the great ambitions of the true skater is to visit seven towns in a day, and there is a round which, starting from the little town called Leeuwarden, it is possible to travel over the whole circle, and, after visiting seven towns, find oneself near the point where one again. The distance which has to be covered to complete the round is about 100 miles, and the fleetest master of each town, or some one who takes his place, is ready to receive the skaters as they pass through, and certify that they have fulfilled their task.—[The Christian Science Monitor.

OUT OF TEMPO.

A band in a small Iowa town had just finished a selection, but not overly harmonious in execution. As they sank panting into their seats after bowing to the applause, the trombonist remarked heavenly:

"What's the next one?"

"The Maiden's Prayer," answered the leader, consulting his program.

"Good Lord!" ejaculated the trombonist. "I just got my part playing that!"—[Judge.

There's No Picture Like the Picture of Health

The greatest master-piece in the Art Gallery of Life is Nature's "Picture of Health."

It is a marvelous portrayal of the human body at its best. One beholds in its composite figure a true symbol of strength. It presents a flawless rippling appearance in its every contour, clear skin, sparkling eyes, strong limbs, steady nerves and demonstrates clearly vitality in action—hope, cheer, fresh, and spirited; with an entire absence of pain, disease and a face radiant in color and illuminated with a glow of hope and cheerfulness.

Could Nature have taken you for her model? Suppose you study yourself in the mirror of the present and compare your looks, your feelings and your condition with the general characteristics of this picture of the human body in perfect working order, all parts of which respond, quiet or active, and discharge performing their functions freely, naturally.

If you fail in any single point of resemblance, you are not the picture of health. It's imperative, then, that you look to a means to rebuild your normal energy and vigor—to bring your body up to a normal state of efficiency in all of its parts.

LYKO
The Great General Tonic

Nothing is more effective as a rebuilder of exhausted nerves and abnormal tissue than LYKO, the great general tonic. It tones to vigor the worn-out tissues, revitalizes the blood, creates new power and energy and revives the spirits of those who are weak, frail, languid and anemic, as a result of sickness, or constitutional debility, or overwork. It's a splendid appetizer, a splendid aid to digestion and a fine functional regulator of the liver, kidneys and bowels.

All druggists sell LYKO. Get a bottle TODAY and you'll soon commence to look more like the picture of health.

LYKO is sold in original pack ages only, like picture above. Refuse all substitutes.

Sole Manufacturers: LYKO MEDICINE COMPANY
NEW YORK KANSAS CITY, MO.

For sale by all druggists; always in stock at The Owl Drug Company Stores

Genuine
BAYER
BAYER
ASPIRIN

WARNING! Say "Bayer" when you buy Aspirin.

Unless you see the name "Bayer" on tablets, you are not getting genuine Aspirin prescribed by physicians over 22 years and proved safe by millions for

Colds	Headache	Rheumatism
Toothache	Neuralgia	Neuritis
Earache	Lumbago	Pain, Pain

Accept only "Bayer" package which contains proper directions.

Handy "Bayer" boxes of 12 tablets—Also bottles of 24 and 100—Druggists.

"Aspirin" is the trade mark of Bayer Manufacture of Monoaceticacidester of Salicylicacid

The taste that brings back childhood memories

THE taste of maple! What memories it recalls! Memories of happy days in the sugar grove gathering sap from the maples, when the first hint of warmth in the spring air set it running free.

What glorious breakfasts those "gathering days" foretold! Stacks of "flannel-cakes" in seas of syrup—syrup of wholesome, woodsy sweetness! Or corn meal mush fried brown and served with it. "Topping" for a score of pudding treats.

It's at your grocer's—now

Let Log Cabin Syrup, with its full rich maple flavor bring back all those childhood memories. Let it give you again the taste you've wanted in so many dishes.

Log Cabin is made from the choicest of New England maple combined with the best from Canadian groves—the real *sugars* of maple in which the flavor is most intense. This is blended with just enough pure sugar of cane—and nothing else—to make Log Cabin Syrup surpassingly sweet and most delicate in maple flavor. It is always the same; is never bitter, never "strong."

In the log-cabin-shaped can

Log Cabin Syrup is clean and pure because of the careful way it is clarified, refined and blended by the Towle process.

Get a can of Log Cabin at your grocer's today—it comes in three convenient sizes. The Log Cabin Products Company, St. Paul, Minn.

Towle's LOG CABIN Syrup

SKATING IN HOLLAND.

-Holland is a wonderful place
rating, for, in winter seaso
rge stretches of land are
ater, and these freeze over, a
any of the almost countless
hich thread their way about
ountry, from place to place.
e railways do in other lands.
f the great ambitions of the
ater is to visit seven towns
ay, and there is one fa
ound which, starting from a
own called Leeuwarden, it is
ble to travel over the ice
rcle, and, after visiting six
owns, find oneself near Leeuw
n again. The distance which
e covered to complete the
about 100 miles, and the
aster of each town, or some
he takes his place, is ready
ive the skaters as they
hrough, and certify that they
lfilled their task.—[Chri
ciénce Monitor.

OUT OF TEMPO.

A band in a small Minne
own had just finished a vigo
ut not overly harmonious
ion. As they sank perspiri
heir seats after bowing for
pplause, the trombonist
oarsely:
"What's the next one?"
"The Maiden's Pray
nswered the leader, consu
is program.
"Good Lord!" ejaculated
rombonist. "I just got thr
laying that!"—[Unidentified.

Mr. Soda Fountain Owner

USE—
STERN" Crushed
its and Syrups;
ntain Specialties

"California Fruits packed for California Fountains"

Wholesale Drug Company
2nd and Los Angeles Sts.,
Los Angeles, Calif.

SCHOOL .. ROMANCE .. REVEALED.

Wedding Is to Crown Friendship Formed in Youth.

Miss Pauline Rives.

AS THE culmination of a romance, which began when they were schoolmates, Miss Pauline Rives, daughter of Judge Rives of the Probate Court, and Lewis K. Ball, son of Mr. and Mrs. A. L. Ball of Downey, will be married Monday. Mr. Ball is 24 and Miss Rives 23 years of age.

Miss Rives is the only daughter of Judge Rives. They will be married by Rev. James Robertson of the Baptist Church of Downey at noon. The ceremony will be performed in the Rives home. Mr. and Mrs. Ball will reside in Downey. Mr. Ball is an orange grower.

J. E. Wernss, prominent merchant of Billings; Mrs. John Schaad, Mrs. W. J. Johnson and Mrs. R. D. Dee of Butte; Mr. and Mrs. F. E. Schaeffer of Helena; Jim Orton of Orton Brothers, and Mrs. Walter Gamer of Gamer Brothers, Butte; Mrs. George N. Short of Three Forks, N. D.; M. Kerr, general manager of the Montana Power Company of Butte, accompanied by his wife, and H. William Schmidlapp, manager of the same power company at Lewistown, Mont.; William Applegate, contractor, of Anaconda; J. E. McPherson, general manager of the Montana Leather Company, Butte, and Miss Baker, well-known organist of Butte, who formerly resided in Los Angeles.

LAWYERS NOMINATED.

Los Angeles Bar Association Election Next Month

The nominating committee of the Los Angeles Bar Association yesterday made nominations as follows, to be voted on by the association at the annual election next month: For president for a second term, Frank James; for first vice-president, Hubert T. Morrow; for second vice-president, Robert M. Clarke; for another term as secretary, R. H. F. Varie; for treasurer for another term, T. W. Robinson; for trustees, Kemper B. Campbell, Mendel B. Silberberg and Percy V. Hammon.

ARREST ORDERED FOR CLOGGING GUTTERS.

The police and the City Engineer's forces were yesterday instructed by the Board of Public Works to arrest any person found throwing papers and waste materials into the gutters or streets. The board has had a number of complaints of sewers being clogged as the result of throwing of rubbish into the gutters.

TO START DRIVE FOR BUILDING.

Committee from Chamber of Commerce Will Campaign for Half Million.

Arrangements for launching a vigorous campaign to raise funds for the purchase of a site for the new Chamber of Commerce Building are nearing completion. The campaign, which is to run for about two weeks, will be started within a few days. The organization has obtained an option on a site on Twelfth street, between Broadway and Hill streets, but in order to purchase this site, $544,000 in cash will have to be raised.

It is the desire of the building committee, which is headed by W. T. Bishop, to obtain the support of the entire organization, despite the fact that it can be financed through subscriptions from only about 60 per cent of the total membership.

The entire membership is to be taken into the plan of financing. "Keep the White Spot White" certificates, each with a par value of $100, and bearing interest at the rate of 6 per cent, are to be sold, one for each membership. These certificates will be redeemable on or before the expiration of ten years. The organization is not asking donations, nor will the project be presented in the light of an obligation.

Early next week the first gun of the campaign will be fired. A letter, containing a full outline of the plan, will be sent to each member, and this letter will be followed up by personal visits from members of the various teams which Mr. Bishop is now organizing. The memberships will be districted, and it is planned to have 500 men in the teams, which will call upon members.

EYEWITNESS TELLS OF BEACH KILLING.

REALTOR TESTIFIES AT TRIAL OF MRS. JOHNSTONE AS HUSBAND'S SLAYER.

The story of a witness to the shooting of Thomas P. Johnstone of Long Beach by Julia Lee Johnstone, was told yesterday in the trial of the young wife before Judge Avery when B. F. Howard, a realty man, on the witness stand, traced the movements of Johnstone on the day of the shooting and recited the circumstances that surrounded the killing.

According to his story, he accompanied Johnstone several times during the day in July when the alleged bootlegger was killed, to the house. Mr. and Mrs. Johnstone engaged in an argument.

In the evening, he said, he and Johnstone again went to the house. Johnstone went into the basement and brought out a sack filled with liquor. He went to the machine and Mrs. Johnstone followed. She began pleading with her husband, the witness testified, to give up his activities in the sale of illicit liquor for the sake of ther child. When Johnstone started to climb over the front seat to the wheel, Mrs. Johnstone, he said, pulled a gun and shot her husband.

Y.W.C.A. CLASSES OPENED.

Registrations opened yesterday for the swimming, gymnasium and dancing classes at the Y.W.C.A. Many women and girls enrolled for the morning, afternoon and evening classes. Classes for children in corrective work and interpretive dancing will begin Saturday at 10 a.m. Tuesday a class in weight reduction for women will begin.

Vaporize With Constipation! Drive It Out of Your System!

...cooked and krumbled permanent re... if it is eaten ... member of your ... Kellogg's Bran ... ...ntinuous use of ... the nation would ... of all sickness ... ...ttoned on con... ...grow strong ... eating Kel... ...erly. Eat at ... ...spoonfuls daily, ... eat as much

...ng recognized the ... of bran and your ... the use of Kel... ...nstipation. We ... give permanent ... sistent cases if ... it is used regularly. Results will astound you! You will also find that Kellogg's Bran will clear pimply complexions and sweeten disagreeable breaths.

You should know Kellogg's Bran as a nature-food. It is one of the most delicious cereals you ever ate. Do not confuse it with "remedies," such as pills or cathartics which never can and never will give permanent relief from constipation. Kellogg's Bran is nature's corrector. It acts as a sweeper, cleaning and purifying and regulating, whereas pills and cathartics can give but temporary action at best. Bran never irritates or makes you feel uncomfortable!

Kellogg's Bran, cooked and krumbled, is used in thousands of homes in many kinds of foods as well as a cereal. It makes the best pancakes you ever ate. Use it in raisin bread, muffins, macaroons, gravies or many other enticing ways. Your grocer has it.—[Advertisement.

A HOME which offers the solace of supreme physical comfort and the inspiration of true, lasting beauty is worth more than words can tell. No effort is too considerable to expend in achieving such a home, for it repays more than even the most appreciative can realize.

Every home may reach its highest expression of beauty, comfort and livableness, and yet be desirably different from all other homes of its kind, so vast, so varied and of such high quality are the displays of Furniture and other appointments for the Home at Barker Bros.

It is the knowing exactly what is needed and the being able to find that which is most fitting that assure success in the furnishing and decorating of the home.

Barker Bros., the Largest Home-Furnishing Institution in the World, provides not only superb resources and facilities which permit unbounded freedom in the all-important selecting of appointments for the home, but also the talent, the imagination, the skill, and the experience of sincere decorative artists, any one of whom can successfully interpret individual home ideals.

February Is the Month for the Making of Better Homes!

Barker Bros.' 42nd Annual

CLEARANCE SALE

Points the Way!

Lecture Course on Art Appreciation—Period Decoration

Under the Auspices of the University of California

At Barker Bros.

Classes on "Art Appreciation" will be held at 3:30 Monday afternoons; on "Period Decoration" at 3:30 Tuesday afternoons. These instructive and interesting lectures promise to be of tremendous benefit to lovers of beautiful homes. Those desiring to attend should Register at the Office, 628 Metropolitan Bldg., 315 W. Fifth St. Telephones: 62973 and Pico 140

Broadway, Between Seventh and Eighth

Barker Bros
ESTABLISHED-1880

Broadway, Between Seventh and Eighth

COMPLETE FURNISHERS OF SUCCESSFUL HOMES

PUBLISHERS:
THE TIMES-MIRROR COMPANY
OFFICERS:
HARRY CHANDLER, Pres. and Gen. Mgr.
MARIAN OTIS-CHANDLER, Vice-Pres. and Secy.
F. X. PFAFFINGER, Treasurer.
HARRY E. ANDREWS, Assistant General Manager and Managing Editor.
Harry Chandler, Marian Otis-Chandler, F. X. Pfaffinger, Mabel Otis-Booth, Harry E. Andrews, Directors.

Los Angeles Times

EVERY MORNING IN THE YEAR.
DAILY FOUNDED DEC. 4, 1881.—41st YEAR.
Sworn average circulation for every day of December, 1921.....128,698 Copies
Sworn Sunday only, average circulation for December, 1921.....166,188 Copies

OFFICES:
New Times Building, First and Broadway.
Branch Office No. 1, 319 South Spring Street.
Washington Bureau, 604 Hibbs Building.
Chicago Office, 111 West Monroe Street.
New York Office, 286 Fifth Avenue.
San Francisco Office, 742 Market Street.
Paris Office, 150 Rue Saint Honore.

LOS ANGELES (Loce Ahng-hayl-ahs)

MEMBER OF THE ASSOCIATED PRESS.
The Associated Press is exclusively entitled to the use for publication of all news credited to it or not otherwise credited in this paper and also the local news published herein.

SHEDDING TEARS.

The New York police are going to use tear bombs to break up mobs. It is figured that when the throng begins to cry it will run home and behave.

TALK ABOUT GAS.

The powers reached an agreement on the use of gas in war, but out Hollywood way the problem has been to get gas enough to run things in time of peace.

GRAPE AND CANISTER.

The ammunition room on a British ship in San Francisco Harbor was found to be heavily charged with Scotch whisky on being examined by customs officials. That is what they call having another shot in the locker. Unfortunately it was not efficient in repelling boarders.

DEEP SEA QUAKES.

If we must have earthquakes the best place for them is in the midst of the Pacific Ocean—where some of the scientists are locating the latest convulsions of Mother Earth. Wonder if an earthquake in mid-sea frightens the dolphins badly? When they are having earthquakes on the water it must be fine to be a flying fish.

FLOODS OF CRIME.

They seem to be knocking the parole system everywhere. In Chicago the announcement is made that no less than 973 crooks of that city were released from prison on either pardon or parole in 1921. The State's Attorney's office in Cook county sent 757 persons to the penitentiary last year, but with 973 releases it is hard to figure out where society is being protected. In Chicago alone there were last year 8022 offenders arraigned under felony charges. Of this number but 448 were sent to the penitentiary. There were 1293 trials of prisoners charged with robbery with a gun. Of this number but 283 went to prison. When they do go to the penitentiary they are liable to be out on parole or probation within a few months. No wonder there is a wide demand that banditry and burglary with a deadly weapon be considered capital crimes. After a man has once been hanged or electrocuted he escapes the benefactions of the parole system. The trouble seems to be that the wrong man gets paroled.

TIT FOR TAT.

There has been the same opposition in London to renditions of the music of German composers as there has in this country, but recently Joseph Holbrooke, eminent English composer, went over to give a series of concerts of his own works in Munich.

He found that he could engage an orchestra of eighty-five skilled performers for 1000 marks, which was the equivalent of about $35 at that time. And he declares that he had never come across better readers than those Bavarians. But ed great was the local agitation against him that his receipts were just about $5, which he presented to the orchestra as a mark of esteem. They in turn stood him a grateful dinner costing about the same amount. The only people he made a hit with were in the orchestra. The local critics lambasted him in their columns and declared that their country could not endure the insult of English music, anyway, after England's objectionable attitude in the war. They positively will not have it exploited at the expense of native talent.

Ahem! Wasn't it our German friends who said there should be no circumscribed nationalism in art? That, indeed, through art brotherly love could be restored to a hate-drenched world? But those hateful sentiments evidently work both ways.

BRIGHTER LONDON.

London has a "Brighter London League," formed to counteract the national doldrums. One of the first things they set out to urge was the extension of the drinking hours by which theater-goers were to be allowed to have liquor with their supper after the show. People, they declared, would not stay up late and have supper in town if they could not get a drink thrown in.

But, this concession granted, the railroads put on late trains to the suburbs—and they have been traveling nearly empty for a couple of months. So the Brighter London League complains that it is because no entertainments are furnished after the theaters. People will not stay in town to supper unless they are entertained.

It would appear, therefore, that London is hard to please. Or perhaps it is merely hard-up. Under liberal liquor laws it doesn't seem to be having half so good a time as Los Angeles under prohibition. Many of our cafes manage to stay open till 2 a.m., with nary an official drip in sight. Even the unofficial drips have to be peculiarly discreet. But that hasn't prevented our cafes from launching out into greater grandeur, opening up new and more luxurious taverns and making up in light, color and music what they lack in "social lubricant."

The answer would seem to be confidence and prosperity. Where the people are working and the job comparatively sure a "Brighter" league is superfluous—and where they are not prosperous and jobs very unsure no amount of brighter league activity can win them to care-free brightness. It isn't the drinks and it isn't the entertainments. It is the confidence, the faith, the hope which create the stimulant and the will to joy. Without them there is no stimulant and no joy, no matter how liberal the laws, how fervent the "brighter" leagues.

KEEPING THE FAITH.

"Desiring to contribute to the maintenance of peace and to reduce the burdens of competition in armament." So begins the preamble to the quintuple agreement negotiated by the Disarmament Conference for the limitation of armaments and to humanize the methods of warfare among nations should another international conflict actually occur.

It is probably the most important international treaty ever negotiated in time of peace in the history of modern civilization. Treaties are generally negotiated during an armistice and between nations that are still at war. This treaty is a compact among friendly powers to preserve the existing state of peace and to lighten the burden of taxation of all the participating peoples.

Not the least of the things accomplished is the friendly adjustment of the controversy which has waged for years over the occupation under a forced lease of Chinese territory by other governments. The Shantung dispute is ended by the voluntary surrender on the part of Japan of all the rights it acquired under its leasehold, together with other rights reserved to it under the Treaty of Versailles.

There is also a reaffirmation of the "open-door" policy, which was weakly abandoned by the Wilson administration. This policy, affirmed by the United States alone for almost a generation, is now accepted by the five associated powers, the British Empire, France, Italy, Japan and the United States.

No other single pact ever removed so many potential causes of future wars. It is the crowning victory of the Disarmament Conference. President Harding has fulfilled the pledges made before election to work for an association of nations. Ably seconded by Secretary Hughes and the other members of the American delegation, treaties have now been negotiated in the interest of peace, not only in the Pacific area, but in other sections of the world as well.

Before the quadruple and quintuple pacts become binding upon the United States they must be ratified by the Senate. But the sentiment of the country as a whole is so overwhelmingly in their favor that the opposition is not regarded as a serious menace.

Even the Chinese delegation, inclined at times to be obstreperous, has expressed its satisfaction with the results obtained. China has secured more than its most optimistic friends in this country had hoped for. Japan has made concessions in the interest of international harmony that were regarded only a few months ago as unthinkable.

So far-reaching are the results obtained that the mere contemplation of them is bewildering. Never before were the jingo groups and the military parties in the five countries represented so completely routed. In the Pacific area the war clouds have been dispelled by the rising wind of peace and there is only blue sky ahead. When the two treaties are ratified the Anglo-Japanese pact, always regarded by our statesmen as a menace to our security in the Pacific, will be automatically abrogated.

Historians will probably record a hundred years hence that in the Disarmament Conference peace won its most notable victory. Concessions were made by all the nations represented. No one triumphed at the expense of the others. Probably the greatest concessions were made by Great Britain and Japan; for the former consented to voluntarily surrender its traditional supremacy on the seas by reducing its naval power to that of the United States, and Japan relinquished rights confirmed by the Treaty of Versailles. But there was a mutual display of national unselfishness without a parallel in the history of international diplomacy.

If those who fell in Argonne Forest and on the plains of Flanders could speak they would probably say, "We are content. It is for this we died."

These treaties do not supersede that of Versailles, but are its complement. They effect settlements that were not possible three years ago. Back of them are five nations with a combined strength sufficient to dictate by force the future policy of every nation on the earth. But they have voluntarily cast down the false god of selfish might and placed justice on its pedestal.

Out of the mutual sacrifices of the World War has been born an association of powers "desiring to contribute to the maintenance of peace." As a record of peaceful achievement it stands without a parallel in the history of nations. Resolute men have blazed the trail to the mountaintops where the sun of peace is shining. The hope of the free peoples of the world has not been disappointed.

EGYPT AND THE EMPIRE.

That Egypt has a prospect of winning her freedom and establishing her separate autonomy does not signify any particular change of heart on the part of the British Empire; rather does it betoken the passing of a critical military situation.

As a matter of fact, the British are probably looking forward to parting with Egypt with more genuine enthusiasm than do the descendants of the ancient Pharaohs. The cheers will be louder in London than in Cairo.

There seems to be a general impression that the British Empire is happiest with its foot upon the neck of some subject people and that the English go about gurgling with glee at the idea of taking on new colonies.

As a matter of fact, England has acquired many and sundry possessions by dubious and uncertain methods; but there was probably little joy in the process. England is very much in the position of a stock broker who finds himself compelled to buy, and buy ruinously, for the reason that he has already bought more than he can safely protect.

Kipling spoke with a degree of accuracy and feeling when he wrote of the imperial colonies as "the white man's burden."

Egypt has never been anything to the British Empire other than a dangerous and perilous responsibility.

It was a responsibility undertaken, in the beginning, because of the threats of an imperial and very aggressive Russia against India. Later this responsibility was strengthened as a part of the calamity of militarism forced upon the world by the Kaiser.

The most essential fact in connection with the British Empire is the route to India.

When the Kaiser reached out on his Berlin-to-Bagdad project he seriously threatened to block this route. In the first instance the British had built the Suez Canal

Night Time.

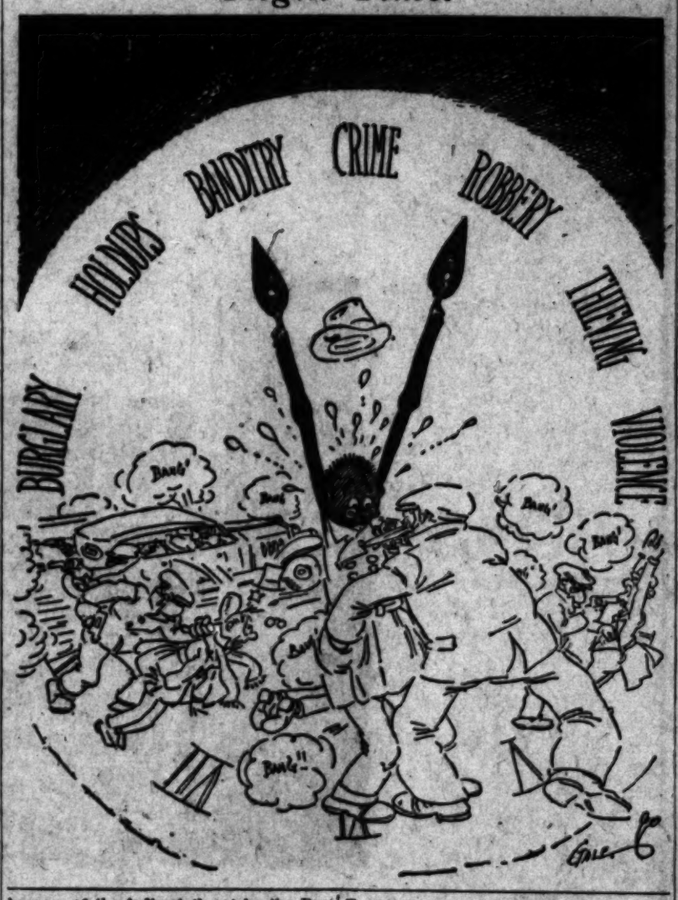

because of the indirect threat by the Russians which necessitated a quicker way of getting troops to India than the long sea route by the Cape of Good Hope.

The Kaiser's world policies, however, directly threatened to block up the ditch through which Britain's imperial power flows.

The German navy is now at the bottom of the sea. With the British in possession of Mesopotamia and Jerusalem, there is no longer any direct threat to the canal.

Egypt is no longer vitally necessary to the safety of the British Empire. Barring certain reservations relating to military rights, it seems very probable that the British will soon retire from the uncertain, mercurial and changeable tenure of the land of Father Nile.

No doubt the language of the transfer of authority will be austere and impressive; but the real thought in the subconscious corridors of the British imperial soul will doubtless be, "Here's your hat; we hope you choke."

MARGOT ASQUITH.

Mrs. Margot Asquith, wife of England's ex-Prime Minister, is now on a lecture tour in this country. It may prove profitable, in view of her recently published reckless memoirs; but it is nevertheless something of a handicap for an ex-Premier with come-back ambitions, to overcome. For the Rt. Hon. Herbert Asquith is leading a faction which hopes to overthrow the Lloyd George ministry in the English general election predicted for next month and restore him to power, and Margot is one of his most ardent public supporters. Yet Margot, with the best intentions, has been one of the most virulent factors in belittling this might-have-been great man, her husband. Her frank revelations, which proved such engaging reading, went far to verify much that the British public has suspected: that their ex-Prime Minister was saddled with a peculiarly indiscreet wife. Her indiscretions, moreover, played a rather dominant part in her husband's life. And they are bound to feel that they would not be electing Herbert Asquith, but insuring Margot a few more dangerous opportunities for her ebullient indiscretions.

Some wives make their husbands' careers. But they are not the Margots. No one really knows whether Mr. Asquith approved the publication of those reckless memoirs. If he did, he was badly advised. If he didn't, he obviously cannot manage his wife and can therefore not be trusted to manage an empire. Either way, it must inevitably react against him.

The women who make their husband's careers submerge their own identity. They must, above all things, be dignified, cautious, tactful, diplomatic. And Margot Asquith boasts that she is none of these. She openly, rudely criticises the great men of her husband's regime—a regime which nearly lost England the war. But these same men won distinction under the succeeding regime, hence England cannot but blame Margot for ill-judged interference, on her own evidence. What Premier could hope to win back to power under such a handicap? What nation is going to risk this sort of irresponsible petticoat government?

Mrs. Lloyd George, on the other hand, is the embodiment of discretion, of silent capacity, of modest endeavor. Where Margot dresses amazingly Mrs. Lloyd George dresses with inconspicuous sartorial discretion. Where Margot shouts Mrs. Lloyd George whispers soothingly. And where Margot writes memoirs Mrs. Lloyd George is submerged in social service work. Where Margot is an intellectual aristocrat Mrs. Lloyd George is socially and intellectually democratic. Where Margot Asquith is flamboyantly Margot Asquith Mrs. Lloyd George remains modestly Mrs. Lloyd George. Mrs. Lloyd George says, "We are one." Margot Asquith says, "We are two—and I am first."

Mr. Asquith was forced to resign his country's leadership under public clamor; while Mr. Lloyd George will voluntarily go to the country for a new mandate, with many notable achievements of his administration to point to.

Mr. Lloyd George has no personal embarrassments to live down. But Mr. Asquith has Margot. Mr. Asquith made Margot. Without him she would but have remained the rather sensational and amusing Margot Tennant, a young person who made social gossip. But Mr. Lloyd George made history, while Mr. Asquith was making Margot. Margot tells us she could have married any dozen of England's prominent men. How different Lloyd George's history might have been had he married Margot—but he isn't even named among the aspirants.

It is just possible that Mr. Asquith encouraged Margot to begin a lecture tour at this time. Old dogs are canny. He may have deemed it the part of discretion to have her in America while the English general elections are on.

EQUALS OR DEPENDENTS.

Should Great Britain attempt to influence the development of political institutions in the United States, Anglo-American friendship would be quickly broken. That the British naturally resent any interference upon the part of Americans with the constitutional development of the British Empire is equally self-evident. Yet, strange as it may seem to us, the conviction is growing in the British self-governing dominions that the people of the United States are hindering British constitutional progress.

Gen. Hertzog, leader of the Boer intransigeants, delivered a speech the other day in the course of which he said that "America has kicked our equal status to pieces." He made this observation do service as an argument for a South African republic.

The same kind of talk has been heard in Canada lately. Many Canadians profess to believe that it was official Washington that put a damper on their plans to establish a Canadian embassy in the United States. Three Canadian governments have appropriated funds for setting up the embassy in the American capital and the British government has long since given its approval. Yet the appointment of a representative has been mysteriously delayed.

In Australia, as elsewhere among the self-governing dominions, the "six-votes-to-one" argument against the League of Nations still rankles. Australians find it difficult to understand why any American would object to the commonwealth being admitted to the League on an equality with, say, Panama.

Most disappointing of all, from the standpoint of the dominions, was President Harding's failure to invite them to send representatives to the Washington conference. The precedent had already been established, they maintain, and their chagrin at being ignored was genuine. The fact that Lloyd George rose to the occasion and named prominent colonials to sit with the British delegation did not satisfy them. It was generally felt that a backward step had been taken. Even such a staunch friend of America as Gen. Smuts pointed out that every civilized nation in the world except the United States has recognized the equal status of the British dominions. It was the attitude of the American President toward dominion representation at Washington, more than anything else, which turned suspicion into conviction that Washington was sabotaging the Canadian embassy project.

What effect the creation of the Irish Free State will have on America's attitude toward the constitution of the British Empire is problematical. Some of those who were loudest in shouting for "self-determination" in Ireland also overworked the "six-votes-to-one" argument. They are now in a difficult position. They must either find new arguments against the League or admit that they oppose it because Ireland is now entitled to membership.

SPROUL'S WISE DECISION.

Gov. Sproul has not disappointed the expectations of those of his fellow-citizens who felt confident that his own sense of what was honorable and right in the discharge of a great public trust would prevent him from yielding to the temptation offered him—under the guise of an urgent political emergency—to promote his own political interests at a price he could not pay and retain untarnished his self-respect. His decision not to resign to permit his own appointment to the United States Senate by Mr. Beidleman was an eminently wise one. It will add immensely to his own prestige and to his chances of a triumphant success should he decide to be a candidate for the full term at the coming primary.—[Philadelphia Ledger.

OUR SUNNY FRIEND

In Quest of the Ultimate.

At twenty-three Jones met Maria
And straightway did adore;
They quarreled about the cut and
style of clothing that she wore.
At twenty-six came Beatrix, he
loved her, suffering cats!
But had to pass her up at last,
she wore such awful hats.
At thirty Hebe May he wooed,
then ditched her, she had
temper.
It was at forty-two he wooed and
won and WED Jane Kemper.

Jane, too, had had some narrow
escapes! at twenty Henry
Schlobb;
He won her with his poetry, then
lost her—with his job.
At twenty-two Job Hendershot,
who sailed the roaring sea,
Would have been hers but for two
drinks he took one day, ah me!
At twenty-eight, for he was rich,
she all but wed John Bones,
They quit because of politics; at
thirty-five came Jones.

Yes, Jones he went and married
Jane although her eyes were
weak,
Although her taste in duds was
queer, her taste in hats
unique.
She had some temper, too, he
found, but Jones he carried
through
Because Maria let him, and his
age was forty-two.
He couldn't write her poetry,
knew little of romance,
He seldom cleaned his finger
nails, and rarely pressed his
pants.
Yes, Jane she went and married
Jones, for thirty-five had
passed her,
And it had been some seven years
since anybody asked her.

* * *

That Ever Ambiguous English.

Prof. Dink Beeson says he had a remarkable example of the wonderful elasticity of the English language back in Missouri once.

He was fixing up some heads for the country paper he was editing at the time and he had run pretty short of type that was big enough to make headlines out of, and there were two stories clamoring for the aforesaid heads. One was about a wedding that took place the day before and one was about a wedding that was to have taken place had not the bridegroom-elect skipped the country an hour before wedding time.

The Prof worried over the matter quite a bit until he discovered that he could run the two stories under one heading, "Without a Hitch."

* * *

Where She Drew the Line.

He held her in his arms first in
the ballroom
And then, he held her for a
breathing space
Beneath the mistletoe one Christmas evening.
Ah, how it made his heart's
blood madly race,
And then he taught her riding in
his auto
How to nestle near without a
frowning face.
But she said, when he tried to
squeeze her
On the Venice walk, "Oh, please
sir,
My waist is not a public parking place."

* * *

Nature Note.

Billie Lale says so far as he knows, the grasshopper and the human being are the only animals that spit.

* * *

They Never Would be Missed.

The man that insists on reading over one's shoulder.
The man that insists on one's reading clippings from the Appeal to Reason.
The one that pronounces it "on"velope.
The man that tells stories out of Captain Billie's Whizz-Bang.
The statistic fiend.

* * *

Clint Says How Can a Fellow Tell?

Clint Kinnamon has never been much of a reader himself and he has never paid any particular attention to what his family read until the other night he went up to the Y.M.C.A. to a father-and-son banquet and Prof. A. Judd Hickey, who teaches literature at the high school, spoke.

Well, the Prof said that fathers ought always to keep an eye on what their boys read.

"Weed out everything silly or sensational," he warned, "and everything that glorifies dishonesty in any way."

Next day being Sunday Clint decided to follow the bird's advice and he went into Clint, junior's, room.

He picked up one of three books lying on the stand and read a few pages. The hero tried to pass himself off for a girl.

"A dishonest thing to do," decided Clint and he laid it aside.

In the second book he found an account of a bloody scrimmage between some pirates and a fellow named Jim Hawkins.

"Surely sensational enough to be properly kept from the young," Clint decided.

The third book was poetry, or its author seemed to think it was poetry although it seemed shy of the rhymes that Clint had always associated with poetry.

The first thing he found was this:

"Stranger if you passing meet
me and desire to speak to me why
should you not speak to me and
why should I not speak to you?"

"I call that downright silly," said Clint and he carried the three books downstairs.

That night at supper Clint got ready to lay down the law.

"Where did these books come from?" he asked.

"Huckleberry Finn, Treasure Island and Whitman," said the boy, "Old Prof. Hickey told us to study them for a month."

RIPPLING RHYMES.

IN A HURRY.

Well-framed statutes little heeding, laughing all the laws to scorn, still the fathead fan goes speeding, honking blithely on his horn. Through the streets of thronging traffic he goes like the bolt of doom; and the epitaph is graphic that we place upon his tomb. Lives of speed fiends should remind him death awaits in many styles; but the cloud of dust behind him shows he's hitting sixty miles; "let no speed law halt or stay me," all his actions seem to rave; and the choir sings "Now I lay me," when we gather round his grave. When he reads the daily papers, with their lists of auto wrecks, he must see such bonehead capers lead at last to broken necks; through the crowds we see him slipping, throwing up the dust and rocks; and our tears are sadly dripping when we lay him in his box. He is sane in other matters, he is wise in many things, but he ripe the road to tatters and the landscape into strings; all in vain our admonition, vain our protests and appeals, and the sad and stern mortician sorts his fragments from the wheels. In the boneyard he is sleeping, far from all the traffic's roar, and his maiden aunts are weeping for the nut who speeds no more.

WALT MASON.

EDITORIAL OPINION.

The Federal courts have held that State prohibition laws must conform to the Federal law, and in the event of conflict the latter prevails. It is the duty of all State and local officials to enforce the Federal prohibition law regardless of any State statute inconsistent with the Federal law. Thus a State Legislature might lift the ban on light wines and beers on the theory that the constitutional prohibition amendment is directed only against strong drink—whisky, brandy and the like. But, so long as a Federal law prohibited the manufacture and use of all drinks having more than a very low alcoholic content, the milder State law would be of no avail.—[Chicago News.

The majority of the country's population is disturbed, and very much disturbed, over the forcing of a farmer into the Federal Reserve Board. To this majority it looks as bad to have him forced in by one method as to have him forced in by another method, when the reason for forcing him in is chiefly if not solely that he is a farmer.—[New York Herald.

It is the staff organization of the Regular Army upon which we must rely for the expansion of the national defense in time of war, and that organization will be sacrificed in any drastic reduction of the regular force. A staff organization requisite for a force of 150,000 men is, in the best military opinion, essential to safety. To provide for less will be to repeat a history which speaks more for the good luck of the United States in war than for its prudence.—[Kansas City Star.

The agrarian assault in Congress on the Federal Reserve Board can avail nothing to help the farming interests of the country, but it can serve mightily to destroy public confidence in the Federal reserve system and disrupt it.—[New York World.

The hands of the Lord, to which Clemenceau commits his beloved France, are exceedingly full in these soul-trying times. Humanity upon earth is trying to give a watchful Providence as much concern as if our little speck of star-dust in space were the vast entirety of the universe. Man's own conceit is boundless as the stellar heavens.—[Philadelphia Ledger.

If competition for the services of President Harding's aides continues, who is to say where the line will finally be drawn? It is even possible (although such a prospect requires a strong imagination) that eventually the Vice-Presidency may be raised above the level of the Chautauqua platform, and that the incumbent, whoever he may be, will, because of his new duties, be able to climb into the sun sufficiently so that the man in the street can tell the Vice-President's name offhand without having to consult the Congressional directory.—[Detroit Free Press.

To participate whole-heartedly in the campaign for the establishment of the Wilson Foundation, one need not be of Mr. Wilson's political following or an unquestioning believer in Mr. Wilson's methods. The tribute is less to a person than to an ideal. And in the working out of that ideal—world peace through international co-operation with America playing her part—this country is now engaged.—[New York Evening Post.

FLAPPERISMS.

It's the girl with the prettiest ankles that sees the mouse first.

Almost every young girl can be stirred with a "spoon."

Many a girl's eyebrows are not so black as they are painted.

A girl is known by the engagement ring she keeps.

Don't make the mistake of believing that the girl with the dreamy eyes isn't wide awake.

A girl's heart is naturally light when she strikes a match.

In the beautiful air castles which girls build you will never find any wash tubs.—[Boston Transcript.

With the Arbuckle trial on again, and the Madalyane-Obenchain and Burch trials to follow in order, the local sob sisters are expecting a busy time this spring.

PEN P...

By ...

When in doubt ... tifornia raisins.

Why not have a ... these United States.

Another thing, ... able to "humidize."

Influenza is ... the East. Another ... ing to Southern C...

The evacuation ... about over and ... want to fight they ... themselves.

With gas ... ers it may be ... tions who insist ... to use red pepper.

Col. Bryan is ... about that Florida ... is possible the ... much exaggerated.

Possibly that ... Mother Earth ... leged fact that ... moving. Boy, ...

Ocean Park is ... dance hall. Dancing ... ought to be encou... little of it. Shim... ing.

And so the ... ley, resulting in ... shocks. Nothing ... We know a lot of ... in the same boat.

Some doubt ... States entering ... ference that will ... the finance of the ... owe anybody a ...

In spite of the ... weather, the tou... into Southern C... have the habit ... dence of a desire ... ways.

In the appointm... Kenyon as a Feder... President Harding ... the Ken from the ... better known as ... "bloc."

The folks who ... Liberty Bonds are ... tation of a very ... The most of the ... vicinity of par, w... tendency upward.

It seems to be ... the government ... the prohibition ... Crooked officers ... the difficulties in ... law's enforcement.

Those who ... are preparing to ... lely along the ... the mountains. ... a plentiful supply ... that is something ...

The new inspector at San Fran... nine Democrats ... and installed ... Like one Fresno ... wants to know ... for.

When a week ... time of the local ... consumed in trying ... involving a pint of ... not necessary to ... inquire why the ... courts are crowded.

Former Secretary ... in a defense of ... taking over the ... insists upon being ... be recalled that ... for at the San ... tion in 1920, ... candidate.

A woman can... ed States Senator ... Ohio. Room for ... will probably ... for the Hon. ... voted against the ... amendment ... certain to be ... Democrats.

THE MUSE IN ...

A budding poet ...
Of love, and all ...
But as he wrote ...
There came a ...
It chilled his ...
strain,
And nipped the ...
brain.

Again he started ...
But are he had ...
feet
A Norther blew ...
blast.
The poet ...
aghast!
It mixed his ...
His similes to ...

"The third time ...
cried,
As once again he ...
He was not ...
seem,
For "Optimism" ...
But raging ...
hope
And poured ...
dope.

In mournful ...
start
To pour the ...
Alas! Efficiency ...
cooked.
For heat was ...
booked.
The world ...
His inspiration ...

The poet ...
more:
He'd write a ...
He made it ...
He made it ...
Of all his ...
On "Weather ...

MAR...

FORTUNE JOINS LOST BROTHERS.

J. P. and Mark E. J. Horan Apart Twenty Years.

Live Two Blocks of Each Other in New York.

Part of Big Estate Left in Los Angeles.

...ch for the heirs of Miss ... Lanon, who died here and ... property in this city valued at ..., has resulted in reuniting ... brothers who for twenty years ... within a few blocks of each ... in New York City without ... knowing it. The search also, re... sulted in locating a third brother ... Louisville, Ky., and their aunt ... Rochelle, N. Y.

The aunt is Mrs. Mary Ann ..., sister of the late Miss ... The New York brothers ... John P. and Mark E. J. Horan. ... Louisville brother is T. J. ... They are nephews of Mrs. ... and Miss Lanon.

...ly separated twenty-nine ... and none had heard from ... during the entire time. ... Miss Lanon died here, W. ... Co., Chicago researchers, ... the hunt for the missing ... finally located T. J. ... through an advertisement ... Louisville newspaper. Mr. ... supplied the information ... the Cox Company ... the other heirs.

... A. Varian is known in New ... as a woman of consider... wealth.

... Horans lived in the neigh... of Sixty-sixth street and ..., while Horan resided ... Broadway and Forty-second ... New York.

"... I had located the two ... brothers and I learned ... not know of each other's ... in the city, I planned to ... them,'" Mr. Cox said ... in Chicago. "I took ... Horan to see John one eve... at 10 o'clock. When he got ... knew John was in bed. ... his wife to awaken him. ... and he came into the room ... the sleep out of his eyes. ... 'Did you ever see this fellow ...?' I asked, pointing to Mark. ... looked at him long and ...

... he finally said, 'he looks ... to me. I know his face ... can't place him.' Then I ... him he was his brother. ... 'Is it you, Mark!' he said and ... tears.'"

Mr. Cox explained that Miss ... Lanon's estate consisted ... of property located at Sixth ... and Hope streets here. She bought ... years ago he said, for about ... Today it is worth more ...

...ght in Wheel ... Mill, Man is ...adly Injured.

...ed into a human pin... when he was caught in ... wheel of a gasoline engine ... which he was sawing wood. ... Roth, a mining man, was ... here from Barstow last ... on a Santa Fe train for sur... treatment. He is suffering ... several compound fractures. ... was accompanied by his ... who suffered painful inju... in trying to rescue him, and ... A. Benson of Barstow, who ... found him. Up to 10 p.m., the ... had been unable to secure ... for his patient and it was ... he would have to be taken ... County Hospital.

According to Dr. Benson, the ... of an engine on a buzz ... of Mr. Roth's clothing. ... a compound fracture ... leg, had one arm fractured, ... dislocated and several ribs ... The Santa Fe train was ... Barstow for ten minutes ... to bring the man here.

AMNESIA CASE MAN IDENTIFIED

Veteran Who Lost Memory Proves to be Utah Educator.

The identity of the man whose mind became a blank about three weeks ago and who has been under observation at the psychopathic ward of the County Hospital was established at 3 p.m. yesterday as Joseph Day, an instructor in a high school at Woodcross, Utah.

A brother-in-law, J. A. Hatch, who resides in Santa Ana, testified to the identity of the patient, a release was given and he was taken to Santa Ana. C. C. Hatch of Orange also identified the man.

Mr. Day is 30 years of age and is married. When found he wore a button of the American Legion and it was through the efforts of members of Victory Post No. 54 that relatives were able to come to his assistance. He served during the recent war as a sergeant of the marines and was stationed in Siberia and China.

CALL MEETING OF FRUIT MEN.

(Continued from First Page.)

acting a little bit more practical for the sake of the industry.

JUICE STILL GOOD.

The opinion was freely expressed by Harry and Frank Chase of the National Orange Company, Riverside, and various other prominent growers and shippers, that much of the fruit showing crystals could be shipped, sold and consumed before it would show marked signs of damage, and that it ought to be shipped, because it is full of good sweet juice, and is practically as good as much "nipped" fruit shipped from exposed districts each season.

F. W. Reed, chief deputy of State Director Hecke, explained that he and his State and county deputies have only sought to live up to the rules laid down by Mr. Hecke, and that they will gladly abide by whatever regulation the great body of citrus growers are desirous of adhering to. Mr. Reed explained that within a week or two the growers can be guided by the drying-out indications and will not have to take cognizance of crystals.

DECISION IS URGED.

The shippers expressed a desire to settle the question of crystals as quickly as possible because, they explained, time is vital in getting the near-good fruit to market. They declared that not less than 150 carloads a day should be rolling to maret, and that by lifting the ban a trifle this could be accomplished to the benefit of the growers and shippers, without doing the consumer an injustice.

Among those in attendance at the meeting were C. M. Brown of Redlands, Harry Chase of Riverside, Harry Cleghorn of Highlands, T. H. Peppers of this city and D. L. Langford of Redlands, all of whom have been arrested on a charge of having shipped unsound oranges out of the State.

Mr. Brown explained that it would be easy to ship his oranges if necessary. He said he could get around State regulation by consigning each car to London, for export, and then diverting it to markets in this country after it left the confines of the State, but he explained that he prefers to cooperate with the State authorities if they will assume a reasonable attitude in the present emergency.

TO BUY FURS.

Willard George, local furrier, left Los Angeles recently for New York and Montreal at attend the fur auctions.

ARIZONANS OUT TO WIN PRIZES.

Town's Board of Trade Snds Beauty Entry.

Pretty Girl Brings in Her Own Photograph.

Fifteen Hundred Dollars to be Given Victor.

[A full page of photographs of entrants in The Times Beauty Quest will be found on the picture page today.—Ed.]

A pretty girl, charming in manner, and demure, entered the office of the manager of The Times Beauty Quest yesterday and hesitatingly made inquiry as to the rules governing the search. After being fully advised by the manager, this pretty maid took from beneath the folds of her wrap her photograph, and became an entrant in the quest, and a contender for the $1500 first prize or one of the other prizes totaling $3400.

There was not the slightest reason why this girl should have been the least timid in entering the quest. She is pretty, and her photograph is one that properly belongs in this quest.

From over in Arizona comes a letter from the Board of Trade of one of the cities, entering the photograph of a Miss M., stenographer in the board's office. Not only does this Arizona city seek recognition for the girl whose photograph has been entered, but it hopes to capture the first prize and be known as the home of the most beautiful girl in Southern California and Arizona.

DON'T BECOME DISCOURAGED.

If your photograph has not been published, do not become discouraged. Space will prevent publication of all of the photographs received, although as many as possible will appear from day to day. The fact that your photograph has not been published is not the slightest indication that you may not win either the first prize, or one of the numerous other awards.

The earlier you send your photograph to the manager of The Times Beauty Quest, the earlier the board of artists, which is to make the final awards will be able to announce a decision after the close of the search on the 22nd inst.

THE PRIZES AND ZONES.

The Beauty Quest will be conducted in six zones in the Southwest. The three most beautiful women in each zone will be selected and awarded $500, $100 and $50 as first, second and third prizes. Then from the six first-prize winners the most beautiful will be selected and awarded the grand prize of $1000 in addition to her $500 zone prize.

The Southwest is divided into zones as follows:

(1.) City of Los Angeles.
(2.) Los Angeles county outside of the city.
(3.) The counties of San Diego, Imperial, Orange and Riverside.
(4.) The counties of Inyo, San Bernardino, Kings and Tulare.
(5.) The counties of Santa Barbara, Ventura, Kern and San Luis Obispo.
(6.) The State of Arizona.

Prizes will be awarded in each zone as follows:

First, $500.
Second, $100.
Third, $50.

HERE ARE THE RULES.

The rules of the Beauty Quest follow:

(1.) Send one—and only one—photograph, mailing it as early as possible, but in any case so it will be postmarked before 12 o'clock midnight, February 22. Address it, Manager, Times Beauty Quest, Los Angeles Times, Los Angeles, Cal.

(2.) The photograph must be accompanied by the information blank, properly filled out. These blanks will be printed daily in The Times until the contest ends.

(3.) All entrants must be single (never married.)

(4.) All professional beauties are barred, i. e., those whose beauty is their principal means of livelihood, as actresses, models, etc.

(5.) Each entrant must be a resident of the zone from which her photograph is entered.

(6.) No photographs can be returned. Do not send stamps.

(7.) A person may submit the names of more than one young woman as entrants, but the permission of each must be obtained and the entries must be made separately.

(8.) Employees of The Times and members of their families are barred.

INFORMATION BLANK. TIMES BEAUTY QUEST.

[This must be filled out and pasted on back of photograph. Additional blanks if desired may be clipped from The Times.]

Manager of Times Beauty Quest:

The attached picture is a photograph of:

Name .....

Street Number .....

City or Town .....

County .....

State .....

Occupation (If not occupied write word "Home") .....

If you are not the person in the picture fill out the following in addition to the above:

I have received proper permission to submit this picture.

Name of Person Entering Picture .....

Address .....

City .....

State .....

Store Open All Day Saturday

Coulter Dry Goods Co.
FOUNDED in 1874
Seventh Street at Olive

Store Open All Day Saturday

Among Spring's Favored Sports Silks The Choicest Will Be Found At Coulter's

AS those who know Coulter's reputation for always carrying "Quality Silks" expect, as a matter of course:

Golf Crepes
40 inches wide, are silk-and-wool mixed, and may be had in dark shades and the so-called "sports" colors at, yard.....$3.95

Canton Crepes
40 inches wide; also 40-inch Satin Charmeuse and Radium Taffetas; special..$2.75

Silk Eponge
36 inches wide; in serviceable black and navy blue—a noted Spring favorite, yard.....$3.95

Firsheen Crepe
A distinctly new sports silk; 36 inches wide, in bright, vivid colors of charming possibilities; yard.....$3.95

(Second Floor)

The Vogue of the Tailored Blouse

MUST be apparent to any woman who keeps abreast of fashions.

This Spring collection at Coulter's shows a great many smart models—Peter Pan collars; semi-tailored styles, in white and colored dimities, Truhu silks, Pussy Willows and pongees.

Frequently collars and cuffs are trimmed with a cunning narrow pleating, and pin tucks adorn the fronts.

$3.95 to $10.75.

(Third Floor)

12 Button Gloves, Pr.

PIQUE sewn kid gloves in black and white; all sizes; special value at the price. $6.50

New Gloves—Grewen's sueded fabric gloves—slipon and 12-button lengths, here in all the Spring shades now.

(Main Floor)

Fine Spring-Weight Woolens At Old-Time Prices

INTERESTING, and really true, news—that qualities are better, and prices lower than in some years! Read on, for confirmation:

Homespun Suitings
Are 54 inches wide; all-wool, and very smart; yard.....$2.50

Navy Blue Serges
54 inches wide; of good quality, yard.....$1.50
Better ones at.....$1.95

New Eponge
In plain shades and shadow or contrasting checks and plaids, in plenty.

Tweed Suitings
54 inches wide; in the best-liked colors, yard....$3.50
Other 54-inch widths in typical tweed mixtures, yard.....$3.00

Granite Cloths
A crepe effect in good colors; 42 in. wide, special, yd. $1.35.

(Second Floor)

Envelope Chemise Attractive at $4.95

ATTRACTIVE in styling, attractive in material—and particularly so for the quality at the price!

Of Cohenmeyer 660 crepe, these pretty envelopes have daintiest imaginable lace-trimmed yokes and bodice tops.

Obtainable either in flesh or white, and inexpensively featured at....$4.95

(Third Floor)

Good Jewelry, Special

59c PEARL Beads, pink tintinge; Tassel chains in blues, reds, greens, pinks and combinations of crystal and blue, green, amethyst and amber; pearl ear-rings, bar pins (rhinestones in white and colors,) baby pins (3 in set, with chain,) choice.....59c

(Main Floor)

STATE PLOWS CLEARING SNOW

(Continued from First Page.)

stretch where the high winds had driven the snow in deep drifts. A gang of ninety men of the commission were busy making a double track and at other points detours. All of the tourists that were snowbound since Sunday and Monday have reached either Bakersfield or Los Angeles in safety.

The county work gangs are making a single track from this end of the route with frequent sidings.

Linemen of the Southern California Telephone Company, who have been in the snow of the mountains since Sunday yesterday morning completed their repair work and the trunk lines between Los Angeles and Bakersfield were open. The breaks had been caused by the weight of the snow on the wires plus the heavy winds, and in some cases the force of falling trees.

ALL RESCUED.

[EXCLUSIVE DISPATCH.]

BAKERSFIELD, Feb. 2.—All of the people who were snowbound on the Ridge Route during the storm of this week, have been accounted for, it was announced today by the Automobile Club of Southern California.

Tourists who were stranded on the Ridge until last night began arriving in this city today. Although the rescue crew battled its way through the entire pass, the highway is not open to travel. Motorists en route south from here are being directed over Tehachepi Pass by way of Tehachepi, Mojave and Lancaster. This road is in fair condition, but dangerously slippery between Tehachepi and Lancaster, necessitating the use of chains.

It is expected that the Ridge Route will be negotiable by Saturday. A few auto parties left this city today, intending to work their way through the pass, and it is thought that any machines that get through will wear down the snowdrifts so that passage gradually will become easier.

DETOUR IS CLOSED.

Pending the clearing of the Ridge Route, the temporary detour by way of Panama, Old River and the Maricopa cut-off, made by the Highway Commission for use during construction work near Rose Station, is not being used. The Automobile Club was advised that under direction of Supervisor J. I. Wagy, the detour road is being sanded and placed in as good condition as possible, and when it is opened for the State highway a county truck will be kept available for motorists who encounter difficulties in negotiating it.

Among those who endured the suffering experienced by the fifty persons caught in the blizzard Sunday between Lebec and the station of Forest Ranger V. C. Delapp, and who spent two harrowing nights and days in the midst of the raging storm, were Mr. and Mrs. C. F. "Bert" Cofer, R. W. DeCastro, R. D. Law and J. D. Copperdredge, of this city.

Cofer, who is connected with the Kern Grocery Company, his wife and the other men arrived here safely today. They relate a tale of horror interspersed with the expressions of gratitude to Supervisor J. I. Wagy and his relief party composed of American Legion men for their great work in succoring the stranded motorists.

CALLED BY MESSAGE.

The Cofers and DeCastro went to the mountains from here late Sunday in answer to an urgent message from Law and Copperdredge, traveling representatives of the two wholesale concerns, and battled the snow until late in the night after meeting the northbound motorists at a point one quarter of a mile from the ranger's cabin.

The Bakersfield people slept in their car the rest of the night and in the morning struggled to the cabin where they stayed until help came Tuesday morning.

The scarcity of food and clothing was vividly illustrated by DeCastro, who told of eating two pancakes made without shortening or several necessary ingredients, a spoonful or so of syrup and a bacon sandwich in the three days they were in the grip of the white pall, and of sleeping in a barn Monday night.

All members of the rescued party of local people came through without injury.

SAW HIS SHADOW.

[EXCLUSIVE DISPATCH.]

PORTERVILLE, Feb. 2.—Residents of Tulare county will have to gather a little more wood and order a new supply of coal if the old tradition of the "ground hog and his shadow" still holds.

Old Sol beamed all day and a maximum and minimum temperature of 48 deg. and 28 deg. was recorded, according to Weather Observer Ross C. Barnard.

Albers Flapjacks— the hotcakes of the West

Delicious, tender, delicately brown—the kind you like.

With Albers Flapjack Flour you can quickly make just such wonder cakes! It is the West's most popular brand of hotcake flour.

Quality—that's the secret of the ever growing demand!

Your Grocer Recommends Albers Quality

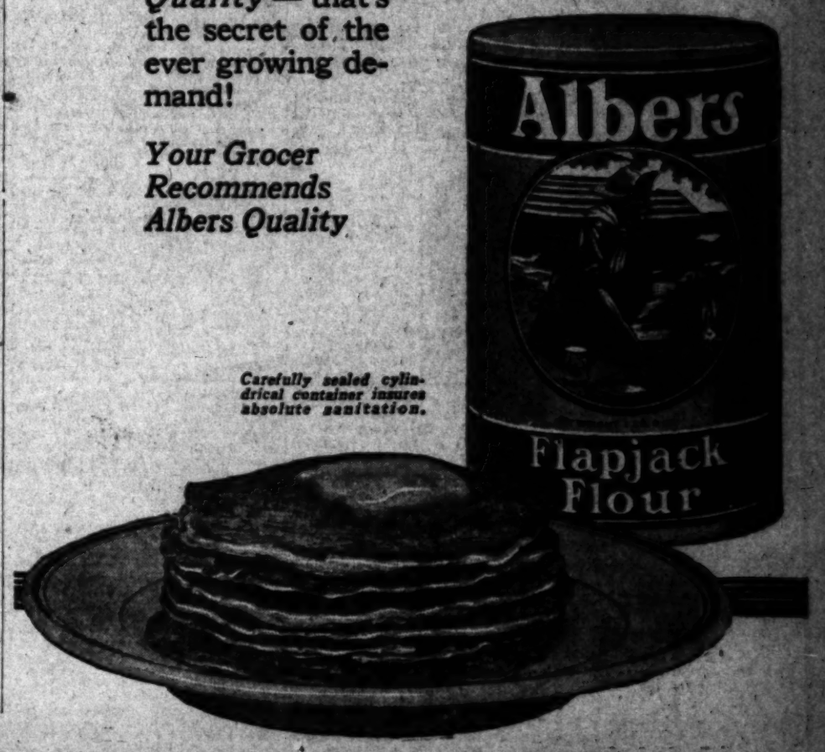

Carefully sealed cylindrical container insures absolute sanitation.

Brock and Company

"If you would pay tribute,
where tribute is most due—
If you would adorn,
where adornment is most meet—
Then place your gold and jewels
on my treasured

Briarwood Pipe

Meerschaum and Briarwood pipes, cigar and cigarette holders, mounted in platinum or gold, with settings of sapphires and diamonds—we have the choicest, yet none too choice for the true devotee of Lady Nicotine.

Visitors Welcome.

Brock and Company
437 439 441 BROADWAY

FLORSHEIM SHOE

Reduced prices on every pair during the present sale

$8.85 FLORSHEIM SHOES $9.85

Worthmore Shoes $5.85, $6.85 and $7.85

THE FLORSHEIM SHOE STORE
218 WEST FIFTH STREET

Schools and Colleges

Information About Schools

The Times School and College Bureau will help you secure complete information about any kind of School or Educational Training. Carefully compiled data are on file, from which source suggestions may be had which will be helpful to you. THIS SERVICE IS FREE. Address, write or call THE TIMES' Information Bureau, First and Broadway. Telephones: Pico 700 and 10391.

MIRAMAR Military Academy
Your boy will be happy and well trained at this ocean-front day and boarding school on the seashore. Small classes. $500 per year, monthly payments. Inspection invited.
6117 OCEAN FRONT, VENICE. Tel. Santa Monica 01894.

PASADENA MILITARY ACADEMY
Accredited school. College preparatory. Also grades 4 to 8. Boarding and Day Pupils admitted any time. Thorough scholarship and character training. Military, Athletics. Horsemanship. Aeronautics. Wireless. Manual Training. Every modern convenience. Address School, or L. A. phone 29491—Pasadena phone P. O. 250.

LONG BEACH MILITARY ACADEMY
3000 E. Ocean Ave., Long Beach. The only Academy by the Sea. Full particulars on application to Fred Hawkcroft.

LOS ANGELES MILITARY ACADEMY
school standard in SCHOLARSHIP, MILITARY TRAINING AND GENERAL CULTURE. 24th year. For information address Adjutant. Phone 21411.

URBAN (17th Year)
High scholarship residence and day school for young boys. Athletics, band, choir, horsemanship, dancing. Pupils enrolled now. Small classes.
800 South Alvarado St. Tel. 52647.
MILITARY ACADEMY THE BEST COSTS LESS IN THE LONG RUN

PAGE MILITARY ACADEMY
A Big School for Little Boys. The largest school of its class in America. Pupils admitted at any time. In session throughout the year. Send for Catalog. R. F. D. No. 1, Box 850. Phone 74216. ROBERT A. GIBBS, Headmaster.

Ratledge System of Chiropractic Schools
T. F. Ratledge, Pres. Established 1905.
A high class, straight, standard course exclusively Chiropractic. Free Clinic Daily. Phone Pico 2223. 701-711 P. E. Bldg., Los Angeles, Cal.

CALIFORNIA COMMERCIAL COLLEGE
Phones: 60634, 625 SOUTH HOPE STREET, LOS ANGELES. Main 9211
WINNER of Grand Prize Cup, First Prize and Third Prize in State Typewriting Contest for 1921. Offers 21 Courses. Employs 14 Instructors. Send for Victory Year Book, giving detailed information. POSITIONS GUARANTEED TO GRADUATES

DIXON SCHOOL OF BUSINESS
SHORTHAND—TYPEWRITING—BOOK-KEEPING—COMPTOMETERS.
POSITIONS FOR GRADUATES.
321 Douglas Bldg., Third and Spring. Phone 62128.

Commercial Experts Training Institute
"The School of INTENSIVE Training"
COMPLETE BUSINESS, SECRETARIAL AND CIVIL SERVICE COURSES. Evening: BUSINESS, Sixth and Spring Streets. Pico 121.

YMCA SCHOOLS
EXECUTIVES ARE ENROLLING NOW
for these evening courses. Accountancy opens Feb. 1. Spanish opens Feb. 7. Salesmanship opens Feb. 14. Foremanship opens Feb. 20.
Phone 108-22, call or write 717 So. Hope St.

WILLIS-WOODBURY BUSINESS COLLEGE
Foremost since 1884.
Willis individual method of instruction reduces time and increases efficiency.
SITUATIONS FOR ALL GRADUATES.
Fifth Floor Union Bank Building, Los Angeles.
Branches at Riverside and Santa Monica.

LAW Complete Curriculum
SOUTHWESTERN UNIVERSITY
Wilcox Building Broadway 5052

FREE LECTURE FOR MEN TONIGHT
Business or Social success depends entirely upon the ability to express oneself correctly; upon self-confidence, personality, poise and POWER. I am giving a free lecture for men in Cultured Speech and Voice at my studio tonight (Fri.) at 7:30. Come and spend an interesting hour without obligation of any kind. Women are not excluded at this lecture. ISABELLE M. HANBURY, Room 401, 325 S. Broadway.

HARVARD SCHOOL (Military)
Largest and best equipped Boys' School in the West.
25th year. Rt. Rev. Joseph H. Johnson, Bishop of the Episcopal Diocese, President. R. B. Gooden, M. A., Head Master, 16th and Western Ave., Los Angeles, California.

Costume Designing
The professional way. Designing and Cutting, Pattern Making, Draping, Sketching, Millinery. A rich-paying art, teaching you. Day and evening. SCHOOL OF COSTUME DESIGNING, 948 West Seventh St.

California Military Academy
4001 W. 16th St.
Phone 74978.
For young boys only. Open all year. We study the boy and meet his needs by individual attention. Fine gymnasium; large athletic field; Sloyd; Band; Dancing. Day pupils may remain till 6 and on Saturdays.

Gardner School for Boys and Girls
611 South Alvarado St. (opposite beautiful Westlake Park)
Limited 25 Day Pupils. Individual attention. In heart of Westlake residence district. Wilshire 414.

HOLMAN SECRETARIAL SCHOOL
(Holman Business College)
...Department. Limited Enrollment. Personal Attention. Rapid Advancement Assistance in Shorthand and Secretarial Positions. Special open session... L. Holman, Mgr., 702 Wright & Callender Bldg., 4th and Hill. Phone 58205, 10...

MACKAY BUSINESS COLLEGE
Ninth and Main, Day and Evening. 62198.
Intensive office practice and dictation course for advanced students. Diploma and a good position assured all who qualify.

Art and Dancing Schools

EGAN SCHOOL MUSIC—DRAMA—DANCING
Little Theater Bldg. 1231 S. Figueroa St. Phone 60871.
The School for results. Write or phone for full particulars.

DIPLOMAS GIVEN HIGH SCHOOL PUPILS.

FIVE GRADUATING CLASSES CONDUCT MIDYEAR COMMENCEMENTS.

The achievements of modern education as typified by the high schools of Los Angeles passed muster yesterday. Midyear commencement exercises were held simultaneously at 8 p.m. at Manual Arts, Lincoln, Hollywood, Franklin and Berendo Junior high schools.

Not only were young men and women given diplomas as passports into channels of higher education or the activities of the world, but also the achievements of undergraduates made a showing of which the city may well be proud. Music was furnished in each case by school orchestral organizations; glee clubs sang, vocational certificates, Reserve Officers' Training Corps discharges were given, Alpha and Ephebian memberships were announced and solos, both instrumental and vocal by students, marked the occasions and showed the diversity of accomplishments that are born of the educational system.

At Manual Arts Dr. J. Whitcomb Brougher, pastor of Temple Baptist Church, delivered an address on "Keys and Keyholes;" Dr. A. E. Wilson presented the class and Elliott Craig, member of the Board of Education, presented the diplomas, which were acknowledged by Sydney Newcomb, president of the class.

Fannie A. Bortrager discussed "Present-day Life for Women" at Lincoln exercises; Ethel Percy Andrus, principal, presented the class and M. C. Bettinger of the Board of Education, conferred the diplomas. Acceptance was acknowledged by Walter F. Doron class president.

Dr. C. Bromley Oxnam delivered the address of the evening at Hollywood High School. Dr. William H. Snyder presented the class and Mrs. Harry C. Millspaugh, member of the Board of Education, handed out the diplomas.

Graduates of Franklin were addressed by Rev. James Allen Francis, D.D., and Principal Charles H. Moore presented the class to Dr. J. Dickey, Assistant Superintendent of Schools, who awarded the diplomas. Edward Bernard Sens, class president, acknowledged the honor conferred.

At Berendo Junior High School, Superintendent of Schools Susan B. Dorsey delivered the address of the evening and diplomas were conferred by Miss Rose H. Hardenberg and acknowledged by Charles Cros.

VISITORS BARRED FROM COUNTY JAIL.

ALTERATIONS TO BE MADE WHICH WILL KEEP CALLERS OUT TEN DAYS.

Acting on orders issued Wednesday by Sheriff Traeger directing changes in the County Jail, it was announced yesterday by Jailer Cronin that visitors would not be allowed in the institution during the next ten days or two weeks. It was stated that no one but actual attorneys who have a right to see their clients would be permitted to visit prisoners during the time required for making alterations.

Sheriff Traeger

It is planned by Sheriff Traeger to construct screens, through which visitors may converse with prisoners. Sheriff Traeger, Undersheriff Biscailuz and Supervisor Bean visited the jail yesterday and made definite plans for necessary changes so that visitors may not mingle with prisoners. It was stated that such a condition, which has existed since the jail was built, permitted the ruse by which Howard Reed and Ralph De Voe escaped from the jail.

TO RUN FOR SENATOR.

[BY A. P. NIGHT WIRE.]

BURLINGTON (Iowa) Feb. 2.—H. O. Weaver, president of the American Shorthorn Breeders' Association and of the Iowa Agricultural Society and State Fair, has announced his candidacy for Senator to succeed W. S. Kenyon.

It Was a Good Idea But---!

Can you think of an idea as funny or funnier than this? If so, send it in and win a cash prize.

Starting every Friday and ending every Thursday, The Times conducts a Wad comic-strip contest. The best idea gets $10, and next $5, and all others available $2 each. Ideas must be original, local, clean and funny. Each picture must be described in words or a rough sketch. Title and dialogue must be supplied. All strips must deal with some member of the Wad family—Cleora, Wad, the speeder; Tess, the nickel nurser; Mrs. Spenda Wad, club and society woman; Watt A. Wad, sporty, speeding son; Elva Wad, pretty and frivolous daughter; Gunn Wad, 13-year-old terror, and Cleora Wad, Jr., the baby. Write on one side of paper only. Address all communications to Mr. Wad, care The Times. Anyone may compete and submit as many ideas as desired. No manuscripts or drawings will be returned.

THE GUMPS—THE CHURCH—MEADOWS

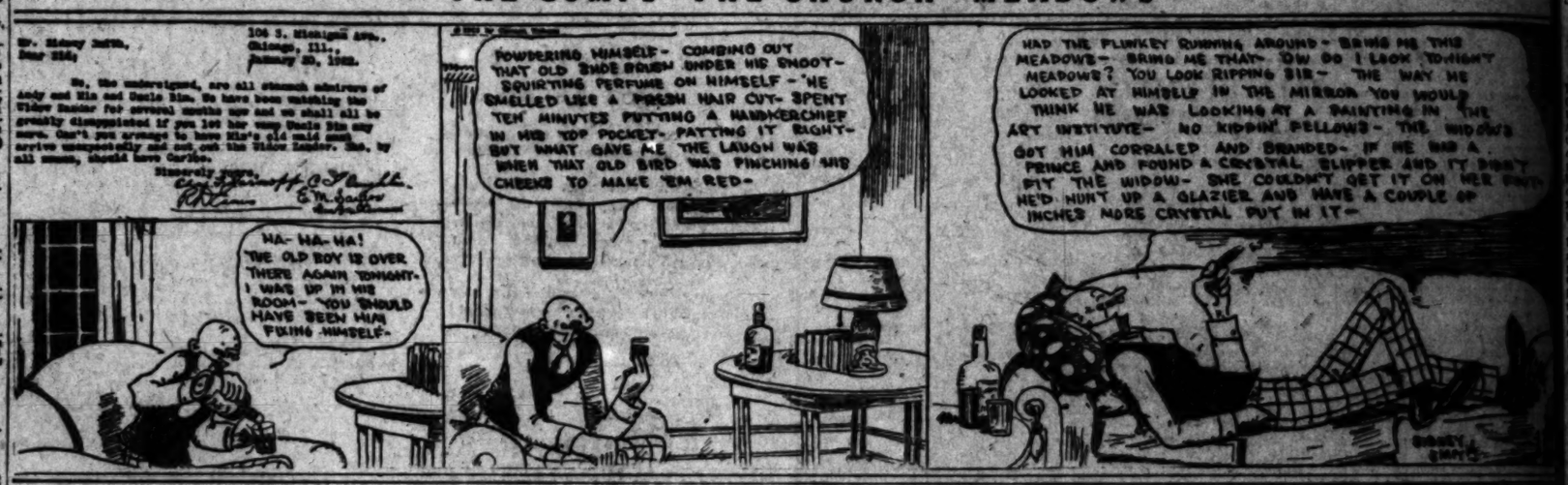

KERNEL COOTIE—THE PROBLEM

CHARACTER ANALYSIS

By Dr. James M. Heady.

[This is the twenty-seventh of a series of practical daily lessons in the science of character analysis—the determination of the facts of character by the appearance of physical points, by handwriting and other outer characteristics of any given man or woman. By them you can judge for what work in life you are fitted or, if an employer, how to size up an applicant intelligently, to spot the weak and the strong links in your organization, where to promote and where to get rid of. Dr. Heady is a national expert of twenty years' experience in this line. He has analyzed some 15,000 people and has written and delivered many books and lectures on the subject. He studied under Dr. Hugo Munsterberg of Harvard, head of the Boston Vocational Guidance Bureau, the first in the country. During the war Dr. Heady was on the examining staff of the Bethlehem Shipbuilding Corporation. He lectured at the San Francisco World's Fair and opened the first free employment office and vocational guidance bureau in Los Angeles. He was instrumental in bringing about the State Free Employment Bureau and has acted in an advisory capacity to many large employers.—Ed.]

The Normal, or Well-Balanced Head.

Located in the region of the crown of the head are what are known as the selfish sentiments, cautiousness, approbativeness (or a desire for the approval of others,) self-esteem and firmness.

A person in whom cautiousness is overly developed has a head that is especially prominent at the very center of the crown. One absolutely devoid of cautiousness would be fearless, and the characteristic could be easily seen. (See No. 3.)

Approbativeness is a desirable faculty which we find to be lacking in the criminal type, and can be recognized in a person by the development of the area designated.

Self-esteem of the right order, which is entirely different in the main from egotism, is the faculty which, when fully developed, characterizes a person who likes to rule because he is capable. This sentiment or faculty is usually coupled with firmness, and when the four traits that we have enumerated are well balanced we find an individual with dignity, ambition, prudence and stability.

The semi-intellectual sentiments are located in the region of the temples in the upper and forward side head (see No. 5.) They are constructiveness, ideality, imitation, mirthfulness, human nature, and agreeableness. When well developed in a person we find that they supply the artistic, mechanical, conforming and refining elements of character.

The selfish propensities are located on the side-head about the ears. (see No. 2.) When these faculties are well developed, they give width to the head in that region. These are the characteristics that are disclosed by a person in whom this area is developed. They love life and are able to hold on to it. They are inclined to be combative, destructive, acquisitive and secretive. In some people, of course, one faculty predominates. For illustration, a surgeon is compelled to have some degree of destructiveness in his make-up. If this destructiveness is coupled with kindness and human nature and other faculties, he is a benefit to humanity, but if a person with the destructive faculty is lacking in the propensities that would give him balance, he would become an anarchist or other type of criminal. Likewise combativeness is a trait that is either for good or ill, depending upon the development of other traits of character.

Last we consider the domestic propensities, (see No. 1.) These faculties are located in the posterior part of the head, and they relate to people in domestic and social life. An understanding of the characteristics as disclosed by the development of this area is all important. I know of no other way in which a person who desires to become a character analyst can form his conclusions regarding these all-important characteristics except by a study of the area that I am about to describe.

Beginning at the lower end of the line of the group of mental organs that I have classified as domestic propensities, is the faculty of amativeness. It is an index of physical love between the sexes and is a factor for good or evil, depending upon the balance of the individual. The other faculties in this group located in this area, and depending in a large measure upon the force of the development of amativeness, are conjugal love, parental love, friendship, and inhabitiveness. The degree of the development of these faculties is an index of the character of the person.

Tomorrow we shall study what are classified as big, little, high and low heads.

The number of letters addressed to Dr. Heady asking for individual character analyses has become so large that The Times has arranged with him to make such analyses for those sending in a three-month subscription to The Times. This may be either a new subscription or a renewal of an old one. Send name, address and subscription, paid in advance, with your request for an individual character analysis and a blank will be sent you to fill out. Address the Circulation Department, Times, Los Angeles.

There's at Least One in Every Office- - - - - - - - - - -By BRIGGS

[Copyright, 1921, New York Tribune, Inc.]

SAMUEL R. McCREERY CALLED BY DEATH.

PRESIDENT OF WORLD REFINING COMPANY IS VICTIM OF HEART FAILURE.

Samuel R. McCreery, president of the World Refining Company and member of a prominent and wealthy Southern California family, died in Ft. Worth, Tex., early yesterday morning, according to advices received by Los Angeles friends.

Mr. McCreery and his wife went to Texas last November where he assumed personal charge of the refining company. Death was due to heart trouble.

The deceased was a thirty-second degree Mason and member of many organizations. He had recently purchased a new residence at 341 North Oxford street.

The widow and two sons, Morris and Walter, survive. The body will be brought to Los Angeles for burial, arriving at 8:30 o'clock on the Southern Pacific, Saturday night. Funeral arrangements have not been made.

OFFICER IS ATTACKED.

Patrolman Van Derford Says Man Cut Him With Knife.

When Patrolman C. C. Van Derford stopped C. L. McAfee because he thought him intoxicated, the officer was attacked and cut on the cheek with a knife, according to testimony given yesterday before Justice Brown. McAfee was held to answer, after testimony regarding the asserted attack was adduced by Dep. Dist.-Atty. McDaniel. Bail was fixed at $1500.

FAREWELL PRESENT GIVEN WIRSCHING

R. E. Wirsching, retiring president of the Board of Public Utilities, yesterday was presented with a silver mounted pencil and memorandum book bearing his name in gold letters by employees of the department. A. L. Bush, the new president of the board, made the presentation, and Chief Engineer Osborne and Secretary Payne of the board also expressed the department's appreciation of Mr. Wirsching's services. Mr. Wirsching responded feelingly.

The Los Angeles Times

FRIDAY MORNING, FEBRUARY 3, 1922.

SPORTS MOTORING FILMLAND DRAMA

PROFESSIONAL TAINT REACHES INTO THE UNIVERSITY OF IOWA.

FOOTBALLERS DENY CHARGES.

Varsity Gridders Accused of Professionalism.

Locke and Devine Declare Their Innocence.

Say They Did Not Receive Pay for Playing Ball.

[BY A. P. NIGHT WIRE.]

IOWA CITY (Iowa) Feb. 2.—Denial of published charges that Gordon Locke, all-western fullback, and Aubrey Devine, all-American quarterback, members of the University of Iowa's 1921 championship team, had played professional baseball, was made here today by Prof. Lambert, chairman of the eligibility committee of the university's athletic board.

Prof. Lambert called Devine and Locke before him this morning to hear of the charges reported to have been made by Herbert Hoover, coach of the Taylorville (Ill.) Independents. Locke flatly denied the charges that he had played professional ball. He said he had received many offers, but had never accepted any of them. Devine, in his statement, also denied the charges.

CEDAR RAPIDS (Iowa) Feb. 2.—H. Johnson, president of the Kanawha Baseball Association, asserted today that Gordon Locke, fullback and captain-elect of the Iowa University football team, had played with the Kanawha semi-professional baseball team last summer, according to reports of investigators to university officials.

KANAWHA (Iowa) Feb. 2.—Gordon Locke, all-western fullback and captain-elect of the University of Iowa's football team, on a visit to this town of 800 last summer, acted as catcher in a number of baseball games with the Kanawha baseball team, according to Oscar H. Johnson, Kanawha druggist and ex-president of the club. Mr. Johnson said that so far as he knows, Locke was never paid for his services.

DECATUR (Ill.) Feb. 2.—Grover Hoover, coach of the Taylorville Independents, absolutely denies in a statement to the Decatur Review, this morning, that he had given any interview to a Chicago paper in which he charged Aubrey Devine and Gordon Locke, of Iowa, or any other big ten athlete, with being professionals.

"I am tired of the whole mess," said Hoover, "and many of the statements charged to me the past few days have been absolutely without foundation."

SANTA CLARA VICTORS.

[BY A. P. NIGHT WIRE.]

SAN FRANCISCO, Feb. 2.—The University of Santa Clara defeated St. Ignatius College of San Francisco at basketball last night, 36 to 23.

PREP CASABA FLINGERS IN SCHEDULED GAMES.

Pasadena Takes on Hollywood Five in Feature Contest; Romans Journey to Long Beach.

CITY LEAGUE STANDING.

UNLIMITED.

Hollywood	3	0	1.000
Long Beach	2	0	1.000
Manual Arts	2	0	1.000
Pasadena	2	1	.667
L. A. High	1	2	.333
Polytechnic	1	2	.333
Jefferson	0	3	.000
Lincoln	0	3	.000

LIGHTWEIGHTS.

Hollywood	2	0	1.000
Long Beach	2	0	1.000
Manual Arts	2	0	1.000
Jefferson	1	1	.667
Pasadena	1	2	.333
Polytechnic	1	2	.333
Lincoln	0	2	.000
L. A. High	0	3	.000

Games today: Pasadena at Hollywood, L. A. High at Long Beach, Jefferson at Manual Arts, Polytechnic at Lincoln.

Something is due to pop in the City League basketball situation. So far this season only one upset has been recorded—L. A. High's surprising victory over Pasadena—and if the preps run true to form the dopsters are about to receive a rude shock. High school athletes have a knack of doing the unusual, so the wisest thing to do is to expect the unexpected.

Long Beach, Manual Arts, Hollywood and Pasadena began winning games at the start of the season, and except for the Bulldogs, are on top yet. Today's bunch of games shouldn't make much difference as far as the standings go, but there is room enough to push over the dope bucket.

If Pasadena's casaba demons hope to stay in the running for the City League title they will have to trim Hollywood's rapid quintet in their game this afternoon on the Foothiller's floor. Comparative scores give the movie city men a slight edge, but a hot scrap is anticipated by both squads.

Long Beach entertains the Pioneers this evening, although the Jackrabbits will undoubtedly enjoy the entertainment more than their guests. According to all reports the beach city has turned out a squad equally as fast as the one that took State honors last season, and Long Beach is favored for the City League title.

Unless the Democrats revert to their system of the recent football season, Manual should defeat Jefferson without much exertion. The Toilers are especially anxious to stamp out the memory of their trouncing at the hands of the Democratic football team, and won't let overconfidence interfere.

Lincoln made Hollywood sit up and look interested last week, and if the Railsplitters play the brand of ball they displayed then, Poly will have a hard time of it this afternoon. The game will be played in Lincoln's new gym.

Following are the probable line-ups:

At Hollywood: Pasadena.		Hollywood.
Jarred	F.	Archer
Burlingham	F.	Douglas
Black	C.	Rich
Stark	G.	Dorsey
Downs	G.	Nason
At Lincoln: Poly.		Lincoln.
Koelter	F.	Thompson
Earned	F.	Pierce
Von Helder	C.	McCue
Erhardt	G.	Dyer
Fluter	G.	Renney
At Manual Arts: Jefferson.		Manual Arts.
Ellis	F.	Miller
Bunche	F.	Loyd
Jackson	C.	Maxwell
Kerwin	G.	Hardgrave
Laranets	G.	Bigwell
At Long Beach: L. A. High.		Long Beach.
Bruce	F.	Hastings
Padon	F.	McKee
Dennis	C.	Price
Ishmaru	G.	Deuter
Long	G.	Provo

Mercury Five Tangles With Gobs Tonight.

The L.A.A.C. basketball aggregation will be seen in action tonight for the first time in quite a while when the Mercury representatives take on the melon manipulators from the U.S.S. Tennessee, in the club gym.

In the recent fleet championship tournament the Tennessee five was barely nosed out by the victorious U.S.S. California squad, which is an indication of the sailors' class. The doings will commence at 8:30 p.m., and Charlie Keppen announces that the public will be admitted.

Basket Team of Washington Winner Again

[BY A. P. NIGHT WIRE.]

SEATTLE, Feb. 2.—The University of Washington basketball team won its ninth consecutive victory of the season here tonight by defeating Washington State College in the first of a two-game series by the score of 37 to 28. The university team led at the end half, 13 to 12. Lewis and Seilk starred for the University of Washington, while Capt. Brield was the luminary of the Pullman team.

TIJUANA RESULTS.

[EXCLUSIVE DISPATCH.]

SAN DIEGO, Feb. 2.—Veteran and Bob Baker staged a pretty race in the fifth and feature event at Tijuana today, the former possessing the greater stamina in the stretch and winning by a neck.

Evalyn Harrigan staged a surprise in the third by an easy victory over a good bunch of horses, and paying the best price of the day. George Muehlebach took the opener, with Lola, a warm favorite, failing to get into the money.

First race, six furlongs—G. Muehlebach won, Nick Klein second, Master Franklin third. Time 1:20.

Second race, six furlongs—Dora won, Nirvana second, Pink Penny third. Time 1:20 1-5.

Third race, six furlongs—Evalyn Harrigan won, Wise Judge second, Lazaga third. Time 1:18 3-5.

Fourth race, five and one-half furlongs—Lady Florence won, Nellie Harper second, Tabloid third. Time 1:11.

Fifth race, one mile and seventy yards—Veteran won, Bob Baker second, Star Realm third. Time 1:49 1-5.

Sixth race, one mile and three-sixteenths—Booneville won, Buck Horn second, Rhymer third. Time 2:05 4-5.

Seventh race, six furlongs—Goldie Rose won, Ringleader second, Ermitana third. Time 1:18 4-5.

McCARROLL LOSES IN WRESTLING BOUT.

[BY A. P. NIGHT WIRE.]

WALLA WALLA (Wash.) Feb 2.—Carl L. Nelson of Walla Walla won his wrestling match from Ray McCarroll of Pendleton, Ore., last night after fifty-two minutes of wrestling, when he clamped a toe hold on his opponent and tore the ligament of McCarroll's leg so bad that the Pendleton man had to give up. Chris Geiek flopped Frank Allison of Portland twice, taking eighteen minutes for each fall. A reverse neck lock that shut off Allison's wind won.

WHITTIER MIDGETS TROUNCE ALHAMBRA.

Alhamrbra High's lightweight basketball team lost a lopsided game to the Whittier microbes yesterday afternoon on the Quakers' floor, 48 to 10. At half-time the score stood 34 to 4.

The line-ups:

Whittier (48.)		Alhambra (10.)
Denny (8.)	F.	Harrison
Southwick (2)		Will (2)
Barmore (20)	F.	Abramson (3)
Keck (10)	C.	Lewinsman (2)
Williams 8)	G.	Burton
Gunado	G.	Terrel (2)

Referee, Winchet.

PELL BEATS WILSON.

[BY A. P. NIGHT WIRE.]

MONTREAL, Feb. 2.—C. C. Pell of New York, Canadian champion, today defeated Alex Wilson of Montreal in straight sets in the singles of the Canadian amateur racquet championship.

Threatens to Quit Baseball.

Says He Feels the Urge of a Business Career.

None other than Charley Deal, one of the six players turned over by the Chicago Cubs to Los Angeles. Batted .290 and led both major leagues in field last year, and would look mighty good in an Angel uniform. But Deal, who is in Los Angeles, says he'll drift East tomorrow and go into business because nobody has offered him enough money to play baseball. Anyway, some of the big-league clubs haven't waived on him, so it's just as well Angel rooters didn't start to crow.

DIEGEL-BOWLER VICTORY.

Golfers From New Orleans-San Antonio Successfully Pair in Amateur-Pro. Medal Play.

[BY A. P. NIGHT WIRE.]

SAN ANTONIO, Feb. 2.—Leo Diegel, New Orleans professional, paired with J. L. Bowler of San Antonio, today won the amateur-professional medal play, the first event of the Texas open championship tournament over the Brackendridge municipal links here. Bob McDonald, Chicago, and F. J. Jordan, San Antonio, were second.

Diegel and Bowler turned in a best ball score of 68 on a course with a par of 71. McDonald turned in a score of 69, which also proved to be the best ball score for his team.

Tom Lally, San Antonio Country Club, paired with Commodore Bryan Heard of Houston, finished third with a best ball score of 70. Fifty-four amateur - professional teams entered the event.

Gene Sarazen of Pittsburg, who recently defeated Jock Hutchison, British open champion, eight up, was one of the number that carried a large gallery.

The playing of Mortie Dutra, professional from Del Monte, Cal., was one of the surprises of the day, when he turned in a score of 72. Dutra was paired with Lamar Zeligson, a local amateur. Tom Boys, Algonquin Country Club, St. Louis; Abe Espinosa, San Francisco; Hutt and Ernest Martin, Los Angeles; Alfred Lesperare, Kansas City; Charles Hall, Birmingham, and Frank Adams, Gulfport, Miss., showed the spectators that they will figure strongly in the running tomorrow.

TO TRY GLASS BACKSTOPS.

[BY A. P. NIGHT WIRE.]

BERKELEY, Feb. 2. — University of California's basketball team may go to Stanford University tonight to practice in the new Stanford basketball pavilion in preparation for the first game of the big series there against the Cardinals Saturday night.

The pavilion has glass backstops for the baskets, something new in the West, and the local men feel they will be playing under a handicap if they do not practice throwing against the backstops before the game.

The second game of the Stanford-California series will be played in the Oakland Auditorium February 23. If a third game is necessary, it will be played March 3.

APPLEBY WINS AT BALK LINE.

[BY A. P. NIGHT WIRE.]

NEW YORK, Feb. 2. — Francis S. Appleby of New York won the tenth game of the national class A, 18.2 balk line championship tournament under auspices of the National Association of Amateur Billiard Players today. The holder of the eastern title defeated Edward W. Gardner, Montclair, N. J., 300 to 183.

M'LAIN WANTS TRIPLE CLASH.

Advocates Three-Team Meet on the Same Day.

If Plan Succeeds Event Will Come Off March 11.

Oxy Manager Secures Assent of California Tech.

If present plans go through, U.S.C. will hook up in a track meet with Occidental on March 11. This is the day Oxy and Caltek are scheduled to come together, but the great idea brewing in the mind of Manager McLain of the Tigers is to have all three teams run and jump and hurdle on the same day.

In other words, Occidental will meet U.S.C. and Caltek at one and the same time. What athletes from U.S.C. do in the 100-yard dash for instance will have no bearing on the Caltek-Oxy scramble for points. Only the Tiger point column will be affected by the doings of the Cardinal and Gold wearers.

PLAN IS O. K.

This plan is satisfactory to U.S.C., Graduate Manager Gwynn Wilson said yesterday, and all McLain had to do to put his idea over was to secure the assent of Caltek. This he did late yesterday afternoon.

Oxy has a fine chance of licking U.S.C. this year, Paddock or no Paddock, but the February 11 date was weeks too early to suit the Trojans, who are just getting over a siege of "exes," and have had none of the advantages of early season training.

The U.S.C.-Occidental meet in conjunction with the Occidental-Caltek meet will be held on Patterson Field in Eagle Rock.

KILLEFER REFUSES TO WORRY

Feels Confident Deal Will be Seen in Angel Uniform When Ball Season Opens.

Along the Rialto yesterday afternoon many Angel baseball fans were concerned over the report that Charley Deal, who, it is expected, will hold down third base for the Pacific Coast champions this year, will leave for the East tomorrow and probably go into business in Chicago unless he gets what he regards as a fair two-year contract. Fans feared that Charley might slip through the Seraphs' clutches and thus leave the club with a crippled infield.

However according to Red Killefer, who was queried last night on the Deal proposition, Charley will be seen at Washington Park this year at the difficult corner.

IS POSITIVE.

The Angel manager was rather positive in his assertion and he, more than any other man in Los Angeles, should be in a position to give out the right dope about the crack third-sacker. The general belief in local circles is, that Deal is holding out for a stiffer contract than that which has been tendered him by the Angel management. Killefer has set his heart on Charley and feels, with his acquisition to the fold, that the infield of the champions of 1921 will be of a stonewall character.

As a rule, when players are taken out of the big leagues for the minors, the waiver objection is usually surmounted. William Wrigley, Jr., who owns both the Cubs and the Angels, has probably given assurances to Killefer that Deal will play on the Coast this year.

TOMMY GIBBONS LICKS McCARTHY.

[BY A. P. NIGHT WIRE.]

BOSTON, Feb. 2.—Tommy Gibbons, St. Paul boxer, scored a technical knockout over Pat McCarthy of Roxbury, in the fourth round of their ten-round match tonight. The bout was stopped to prevent further punishment of McCarthy. The men are light heavyweights.

NEGRO BOXER DIES AFTER A KNOCKOUT.

[BY A. P. NIGHT WIRE.]

PHILADELPHIA, Feb. 2. — Sailor Miller, a local negro boxer, died tonight shortly after having been knocked out by Spike Boyer, another negro in the first round of their six-round match. Miller was unconscious when carried from the ring.

KERR IS NOT SURPRISED.

[BY A. P. NIGHT WIRE.]

PITTSBURG (Pa.) Feb. 2.—Andrew Kerr, coach at the University of Pittsburg, said tonight that he was not surprised at the dispatches from Stanford University that Glenn Warner, head coach of Pittsburg, had been appointed advisory coach for football at the California institution.

Warner may not be in position to accept the offer immediately, however, Kerr stated, owing to his contract with the Panthers for two years more.

Kerr, who, it is reported, will succeed Warner, has been with Pittsburg for eight years, as coach in track, basketball and football.

There appears to be nothing in football rules and regulations to prevent the more powerful institutions proselyting among the players of the lesser colleges.

I do not know how general the practice is, but there are frequent reports of such activities, and one specific case has been called to my attention.

Ed Suggett, fullback and open field runner of the Poets, is said to have been approached recently by an emissary from a nationally known university, and asked to attend.

He is said to have been offered free tuition, dorm, board and a good job on the side. These, I believe, are the usual inducements. Suggett turned the rather attractive opportunity down. Other good players in the Southern California conference also have been approached, it is alleged.

Players, however, dislike to make such a change chiefly because of the rule which prevents them from playing for a year after making the shift. Possibly it is all for the best, but would it not be more to the interests of the game to force all colleges and universities to look to high schools for their future varsity material?

In this respect baseball is more finely organized. Tampering with the players of any team in organized baseball by a rival is strictly forbidden. But we aren't saying it isn't done.

* * *

According to Les Henry, a California alumnus, an attempt may be made to establish a rule in the Pacific Coast conference to permit a college athlete to engage during vacation in professional sports providing these sports are not the ones in which he engages or specializes in college.

A football player would not be permitted to play professional football, but would be allowed to earn needed money by playing base-

(Continued on Second Page.)

STRUNK MAY GO TO YANKS.

[BY A. P. NIGHT WIRE.]

CHICAGO, Feb. 2.—Talk of a deal whereby Amos Strunk, outfielder of the Chicago White Sox may go to the New York Yankees, was renewed today about the baseball rialto. It was said that a three-cornered deal might be arranged shortly whereby the Yankees will obtain pitching talent from one of the other clubs in the league in exchange for some of their players or by purchase and then complete the deal by sending the pitchers to President Comiskey for Strunk.

It is well known that Owner Comiskey wants pitchers; also that he could spare Strunk providing the Yankees are successful in getting the twirlers to complete the deal. Strunk is wanted by the New York team to fill the shoes of Babe Ruth, who will not be in the line-up at the start of the season because of his suspension by Judge Landis, commissioner of baseball, which resulted from his barnstorming trip after the world series.

HUDSON SUPER SIX

The New HUDSON Super-Six

The latest developments in Hudson Motor Cars consist of just those refinements which motorists who know the Hudson have come to expect.

The great reductions in price have had no effect upon the consistent policy of the Hudson Factory, to turn out an ever-better car. These additional refinements are visible proof of the carrying out of this policy.

The Organization of Harold L. Arnold stands behind Hudson Motor Cars as the greatest value on the market today.

Speedster	$2055
7-Passenger Phaeton	2110
Cabriolet	2690
Coupe	2980
Sedan	3075
Touring Limousine	3360
Limousine	3970

Delivered to You

Harold L. Arnold

Los Angeles Phoenix San Francisco

Sale of Mandaville Tailor-Made Suits

20% off

Our ENTIRE WINTER STOCK at SALE PRICES for a short time only. No old stock to get rid of—every fabric in the store is brand new and down-to-the-minute in style. Extra weight, ALL-WOOL suits and overcoats at extremely low prices. Eighteen months ago like garments cost double what we are asking at this sale.

Better order your suit TODAY and SAVE $11 or more—you can do it at Mandaville's BIG MIDWINTER SALE.

Tailored-to-Measure Suits

Former Price $40 Now $29 — Former Price $50 Now $39

Former Price $60 Now $49 — Former Price $70 Now $59

Every garment tailored with the same care that has built 25 years of reputation for this house—just as fine a suit or overcoat as if you paid the former price.

C. P. Mandaville Co.
SUCCESSOR TO A. K. BRAUER & CO.
345-47 SO. SPRING

FAREWELL PRESENT GIVEN WIRSCHING.

R. E. Wirsching, retiring president of the Board of Public Utilities, yesterday was presented with a silver mounted pencil and a memorandum book bearing his name in gold letters by employees of the department. A. L. King, the new president of the board, made the presentation, and Chief Engineer Osborne and Secretary Layne of the board also expressed the department's appreciation of Mr. Wirsching's services, and Mr. Wirsching responded feelingly.

Famous Wrestler Has it on Sullivan When Fighter Threatens Him.

GRAPPLER WINS MORAL VICTORY OVER JOHN L.

Boston Strong Boy Easily Handled by Whistler During Brawl in San Fransicso Saloon.

BY ED O'MALLEY.

Sponsors for the fighter against the wrestler in the much-discussed subject, "Who would win in a scrap—a boxer or a wrestler?" probably will hike to rear seats when they digest the story of Ben Sturges, an old soldier of San Francisco. The veteran run up with a copy of The Times some few days ago and, glimpsing the views of several boxers on the moot question, sat down and wrote a case in point to Walter Miller, the famous wrestler.

The narrative has to do with a meeting between Clarence Whistler the great Australian wrestler of almost two generations ago and John L. Sullivan, regarded by many as the daddy of all heavyweight fighters. The result of this near-bout was a moral victory for Whistler. Sturges's story in substance is about as follows:

SAUNTERS IN.

During the spring of 1884 John L., who happened to be in San Francisco, about this time on his tour of the country, when he was offering $1000 to any person whom he couldn't knock out in four rounds, sauntered into a saloon near the old Mechanics pavilion. John was in his cups and ugly. He was hurting to start something and needed but a little incentive to cut in—clean the whole place out and then handsomely reimburse the distracted saloon keeper. This was one of Sullivan's pet stunts.

Alongside the bar stood Whistler who liked nothing better than flicking a toe or heel on the third rail. Both men were accompanied by several of their followers. John L., in all his glory, shouted in that deep, hoarse voice of his "fill 'em up for the house." He then leaned toward Whistler and with a partly drawn down mouth which always proclaims the rowdy, shrilled at the wrestler, "say, young fellow, won't you join us?"

Billy Muldoon, the champion grappler of his time, who was with Sullivan, pulled the fighter toward him and half whispered, "that's Clarence Whistler, John." With a malicious sneer Sullivan bent his brow and snorted, "so youse are one of those fellows who work an hour or two to get a fellow's shoulders to the mat. Why, a plug ugly like youse, I could put to the mat with one clout on the jib." Whistler turned scarlet—stood nonplussed for a moment, then rallied quickly, and determinedly stepped close to the infuriated scrapper. In somewhat loud and distinct tones he cried:

"Well—here's a man you can't knock out, so square away and let loose." The challenge cut John L. to the quick and drew fire from his eyes. Muldoon grabbed the big ruffian by the sleeve warning, "Oh—let up John, we didn't come here to create a disturbance." Whistler's color immediately left him, his face turning pallid. He trembled with nervous energy and stood like a panther ready to pounce upon its prey.

SOBERS HIM.

"So youse don't think I can paste youse, eh?" whined John L.

"Not in a hundred years," retorted Clarence. Some quickly whispered words from Muldoon must have shot a sense of intelligence into the fighter's brain for he suddenly sobered—drew a puckered lip and in a somewhat tamed voice, purred, "What would youse do if I let loose?"

"It all depends how damned mad I am," shot back the grappler, with firmly set teeth. The saloon by this time was flooded with a bunch of tough hangers-on and rowdies.

"Youse are a big bluff," ventured Sullivan, while his followers laughed derisively.

"Bluff, nothing," was the quick rejoinder, "you just make a movement to hit me and I will either break your damned wrist or wrench an arm out of socket until you howl like a cur dog. Damn you—why don't you strike—try it and I'll lay you on the shelf for some time."

Sullivan's look suddenly changed from contempt to sodden astonishment. He gave vent to a gruff laugh and then cupping his hand on his mouth turned toward Muldoon as if to whisper something contemptuous before sailing into his man. Muldoon fairly alarmed, threw his arms around Sullivan and drew him down the bar rail.

It required little strength to handle the famous John L. at this moment, which was proof most positive that some kind of judgment had augured its way into the befuddled senses of the fighter and made him think better of Whistler's pretensions. Be that as it may, the wrestler won a moral victory over the famous Boston Strong Boy and the stunt was the talk around San Francisco sporting hangouts for many days afterward.

Farmer Bill Bacon,

Who, with Arthur Rigby, professional at San Gabriel, and Grant Halstead, the latter's assistant, will try to stem the sweep of Barnes's and Hutchison's skill at San Gabriel tomorrow. The champs will play the best ball of the amateur and his two professional partners.

THE SPORTING LIFE

BY W. E. PHELON.

THEN AS NOW.

The Greeks and Romans, as they
watched their games,
Shouted tremendously, with vast
applause
For those who showed true courage, man to man,
Or standing calm before the
Hon's jaws.
And how they hooted—what a
frightful howl—
Greeted a yellow showing, or a
foul!

The Greeks and Romans, when the
games were done,
Went in processions, singing on
the way
To some large meeting-place,
where cheers and wine
Greeted the victors of each furious fray.
And (history says) such goodly
drinks were brewed
The Greeks and Romans got extremely stewed!

The Greeks and Romans acted,
man for man,
By day and night, in their old
classic clime,
Exactly as the sportsmen, nowadays,
Perform in this so-called degenerate time!
Through all the centuries it seems
—how strange—
The nature of the people does not
change!

AT LATEST REPORTS THE BOXING COMMISSIONERS OF PAPUA, SOUTH BORNEO, AND BAFFIN'S BAY HAD NOT BARRED JOHNNY WILSON.

There evidently have been no new houses built in Kentucky for

the last hundred years. The songs always speak of my "old" Kentucky home.

THE JABBERWOCK WHO NAMES THE RACE HORSES AND THE PULLMAN CARS HAS WIDENED HIS FIELD OF OPERATIONS, AND IS NOW NAMING NEW VARIETIES OF AUTOMOBILES.

George Spencer, a new bantam from the Coast, is showing remarkable neatness and dexterity in eastern bouts. A fine Spencerian hand, as it were.

Yes, Mark Twain and Bill Nye ranked high among American humorists, but they were pikers compared with the fellows who kept the official score of the late world's series games.

BASE-STEALING, 1922.

A sudden start; a lightning sprint; a spike-flashing slide; a cloud of dust; the call of "safe." and loud applause.

BASE-STEALING, 1921.

A lagging start with two men gone; a cow-like gallop; a stumbling fall; a cloud of dust; the call of "out," and raucous raspberries.

BARNES AND HUTCHISON AT SAN GABRIEL TOMORROW; WOMEN'S CHAMPIONSHIP AT ANNANDALE.

BY PAUL LOWRY.

Jim Barnes and Jock Hutchison, the galloping golf champions, whirl their way to Riverside for an eighteen-hole round over the links of the Victoria Country Club this afternoon. Tomorrow will find them playing Bill Bacon and Professional Arthur Rigby and the latter's assistant, Grant Halstead, in both portions of a thirty-six-hole match at San Gabriel.

And early in the week the debonair Jock and the elongated James have a contract to disport their wares to the good folks of the Midwick club. With La Jolla and one or two other clubs to hear from and a return match with Dr. Hunter and Eddie Loos, who twice have walloped them, the boys ought to keep pretty busy.

• • •

From R. M. Modisette, the popular president of the Annandale club, comes the information that Annandale is to hold the State amateur championship for women.

This is good news. The dates have not been set, but the tourney will come off some time in April. Heresford in San Francisco staged it last year, and Miss Doreen Kavanagh of the Los Angeles Country Club captured the crown.

The northern fair ones will be down in force to regain lost laurels this year, but the south will be well fortified with such sterling players as Miss Kavanagh, Miss Margaret Cameron, Miss Mary Browne and others.

• • •

The next tourney of the Rotary Club will be held at the Hollywood Country Club with Dave Roth, the memory expert, in charge of the arrangements. Dave is offering one of the prizes—a memory course for those who can't remember how many strokes they took on various holes.

• • •

As golfers the Rotarians think they have the best team extant. They have challenged every club and organization that will accept a challenge. Their four cracks are Norman Macbeth, Elmer Henderson, Henry Minor and Leo Starr, scratch, 5, 8 and 11 handicap players, respectively. Tentative matches that may become realities in the near future have been arranged with the Pacific Fleet boys and the dentists, Drs. Spinks and Humes are scouring the dentist ranks for two good teammates.

• • •

John Gage, proprietor of the Pig'n Whistle, is one of the newer converts who has taken to golf with much ardor and sincerity. Last September he played his first portion of a round at San Gabriel, negotiating thirteen holes and giving up in disgust. But he saw the possibilities of the game from the physical standpoint and now he's beginning to reap some of its pleasures. Rarely a day passes but what he spends a few odd moments in the batting cage of some sporting goods store.

• • •

Hugo Bergwald, a past president of the Rotary Club, is another ardent golfer. He had something like 156 in the last tourney at the Los Angeles Country Club, but he gets as much satisfaction out of his game as the scratch man with a 72.

• • •

According to Clare Kemp of Bullock's the best professional-amateur team in Southern California is made up of Ernest Martin and Bill Nevin. They have beaten every combination that has gone against them. They took Hutt Martin and Norman Macbeth into camp with ease, and after George Patterson and Wilson won the amateur-pro event that preceded the State open championship hung the crape on them. This happened at Annandale the day after the close of the open championships.

• • •

Dr. Charles Hartley has joined the hole-in-one club and his name has been posted on Clare Kemp's bulletin board. Incidentally Dr. Hartley won a dozen golf balls, offered by the Burke Golf Company of Newark, O., and a membership in the Burke Hole-in-One Club, of which Jock Hutchison is a charter member. Anyone is eligible for membership, the only credentials being the ability to negotiate a hole in one swipe from the tee.

• • •

Dr. Paul Hunter, Everett Seaver, George Thomas and F. M. Hunter made up a foursome at Flintridge last Saturday, getting a line on the links where one-half of the southern amateur championships will be played in April.

Steinmetz is Victor in the Skating Races

[BY A. P. NIGHT WIRE.]

SARANAC LAKE (N. Y.) Feb. 2.—William Steinmetz of Chicago won the international amateur outdoor skating title by garnering twenty more points in the closing events of the three days' meet today. His total was 100. Steinmets won the title notwithstanding the fact he failed to finish first in a single event today.

Other point-winners in the senior events were:

Charles Jewtraw, Lake Placid, 70; Charles Gorman, St. John, N. B., 60; Joe Moore, New York, 30; Roy McWhirter Chicago, 20; Russell Wheeler, Montreal, 20; Richard Donovan, St. Paul, 20; Valentine Bialls, Lake Placid, 20; Gus Fetz, Chicago, 10; Frank Garnett, Chicago, 10.

Junior honors for the meet went to Edward Reed, Chicago. He won the 220-yard dash and mile events for the 16-year-olds. Ernest Graves won the championship for boys of 14 years.

TENNIS DELEGATES HOLD CONFERENCE.

[BY A. P. NIGHT WIRE.]

NEW YORK, Feb. 2. — Delegates to the annual meeting Saturday of the United States Lawn Tennis Association, arriving today held informal conferences.

Charles Garland of Pittsburg, secretary of the association, and Joseph W. Thurston of Hartford, Ct., a member of the ball committee, were among the early arrivals.

U.C. BOXING SQUAD MAY PERFORM HERE.

Charlie Keppen is dickering with California and Stanford in an effort to bring the boxing teams of these two institutions to Los Angeles for a set of matches with the L.A.A.C. mitt experts. As yet no definite arrangements have been made, but it is hoped that the college boxers will accept.

HOT SHOTS BY WILLIAMS.

(Continued from First Page.)

ball on the outside as long as he did not engage in college baseball.

"This would serve every purpose of the more drastic rule now in effect," said Henry. "A lot of fellows are compelled to work their way through college. "If a football player or track man has talent as a pitcher, why should he pitch hay for less money than he could get for pitching a baseball?"

We will leave the answer to those closer to the situation.

• • •

Talk of Charley Deal and "Twin Six" Stats being used in a possible trade for Eddie Roush of Cincinnati is said by the Wrigley baseball interests to be without foundation, yet it is interesting to contemplate such a transaction.

Cincinnati could easily use both Stats and Deal, while Roush, great player that he is, appears in his present frame of mind to be rather useless to the Reds.

Roush had a three-year contract with Cincinnati calling for a grand total of $45,000, which has two more years to run. He is now attempting to break this and have it rewritten for $54,000, possibly not with any expectation that the Red owners will do so, but to show his complete dissatisfaction with his present surroundings in the hope he will be sold or traded.

• • •

What a pip of a player Eddie would be except for that disposition. Rangy, fast, a brilliant fielder and hard hitter, and an arm as true as a bullet, he may have an equal, but we doubt whether his peer as an outfielder exists, and we say this after having seen Speaker, Cobb and practically all the kings in that division.

But it is to be doubted whether he is of much more value to Cincinnati than an average big league performer.

I will recall an incident on which this statement is partly based. One day at the Polo Grounds, the Reds, still holders of the world championship, and still in the race with a good chance to repeat, were playing the Giants in New York.

The crowd was riding the champions rather roughly, and Roush was their particular target.

George Kelly drove a long one to left center, but far more toward center than left. It was palpably Roush's ball, and he would not have had to run far in order to intercept the drive and cut it down to a single.

But did Eddie, standing out there with folded arms, shake a leg? He did not. Neither did he move a foot. So Pat Duncan in left field, away to a late start, shagged the ball, but by the time he had fielded it, Kelly was resting at third.

Roush was neither fined, nor publicly reprimanded. And his present fat contract was signed since then. The game needs players of his ability, but what is it going to do with dispositions like that?

• • •

Out here most people think Capt. Russell Stein of W. and J. about the best player of that name in the country. But Glenn Warner avers there is one just a little bit better, that being Russell's li'l brother, Herb, center for Pittsburg. Herb is a trifle lighter than Russell, and also a trifle better than Russell, avers Warner.

Herb won a place on Camp's All-American in 1920, but was dropped in 1921 and Russell allowed to represent the Steins in that position of honor. Possibly a bit of policy to keep peace in the family.

CHAMP FLOPS CHALLENGER.

Miller Retains Title as the Wrestling King.

Defeats Paul Prehn in a Spectacular Match.

Hammer Lock Does the Work for L.A.A.C. Man.

The middleweight wrestling championship crown still adorns the noble brow of Walter Miller, although Paul Prehn almost shook it off last night in the L.A.A.C. gym. Miller retained his title by winning two out of three falls in a spectacular match that was loaded with action.

Prehn's fall came via the toe hold, which he snapped on the Mercury marvel quite unexpectedly. The hammer-lock was used to advantage by Miller in both his falls.

After examining each other's manicures, the grapplers got down to business. Prehn tried every trick on his list, but Miller succeeded in writhing out of the ring whenever things looked bad. The athlete spent most of the first thirty minutes sparring for holds. Miller securing the first fall with a head scissors and hammer-lock in 32m 56s. Prehn gave up to save his arm.

TOE HOLD.

Spectacular work on the part of Prehn gave him the second fall in 15m. 7s., the result of a deadly toe hold which forced Miller to pat the mat in token of submission. Prehn had Miller's leg in position to break it had the latter resisted longer.

Just previous to this, Prehn got an arm scissors on Miller and all but pulled the latter's arm out of socket. That Miller suffered excruciating pain was evident by the look of distress on his face. The champion wormed out of this hold by sliding across the ring and under the ropes.

The men were ordered back to the middle of the ring, and Prehn surprised Miller by snagging a toe hold. Caught unawares Miller was unable to combat this successfully and slowly, but surely was forced into position where he either had to quit or accept a mangled leg.

Prehn used a head lock several times in the final period without much success, and tried to snatch another toe hold. The elusive Miller finally clamped a reverse hammer lock and face lock on his opponent, and Prehn tapped the canvas. Time, 22m. 55s.

In the preliminaries Ferguson defeated Gilman by decision, and Coumas threw Kohlmaier twice in succession.

WHITTIER WINS.

Whittier High School trimmed Santa Ana High in a basketball game last night at Whittier, 24 to 19. Wintert refereed. Suckadorf, forward of the Whittiers feattired with a score of fourteen points. In the preliminary contest the Whittier 130-pounders defeated Santa Ana, 13 to 7. McLew refereed.

Joie Ray's Time to Stand as a World's Mark.

[BY A. P. NIGHT WIRE.]

NEW YORK, Feb. 2.—The record set last night by Joie Ray of the Illinois Athletic Club, in defeating a field of stars in the mile and a half Wanamaker cup event at the Millrose A. C. games, will stand as a world's mark as the distance is not run abroad.

He made the distance in 8m. 42 2-5s., 4 1-5 seconds faster than the previous record, set by him in the Millrose games of 1917.

AUTO THIEVES GET SEVEN CARS.

The following autos were stolen from the streets of Los Angeles yesterday: Cadillac 1915 touring, 323-735; Dodge 1920 roadster, 174299; Ford 1921 roadster, 467650; Ford 1921 touring, 648070; Chandler 1919 dispatch, 388073; Chandler 1921, 408277 and Templar 1920 sport model, 467029. Anyone seeing any of these cars will please notify the auto theft bureau of the Auto Club of Southern California or police headquarters.

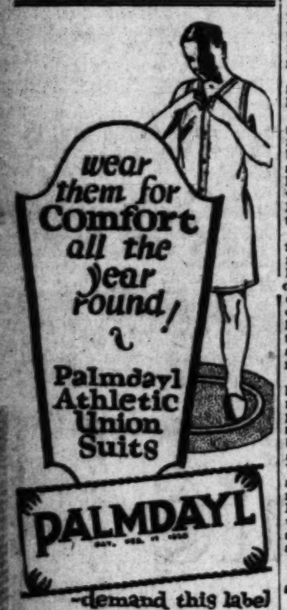

—demand this label
Cohn-Goldwater Co. (Makers), Los Angeles.
Mfrs. of Palmdayl Shirts

$50 complete with case
Carry one home!
SURPRISE and delight your family by taking home a Corona—see how they fall in love with this wonderfully convenient little typewriter!
You can rent a Corona—or better yet, buy one on easy payments. Phone for demonstration.
CORONA-PACIFIC TYPEWRITER CO., INC.
533 South Spring St., Los Angeles.
Phones: 67108; Bdwy. 8100
CORONA
The Personal Writing Machine

CHIPWOOD
—with fashionable points that spare your neck and temper
20c each—4 for 75c
E&W Collars & Shirts
EARL & WILSON TROY, N.Y.

SEALS TO TRY OUT PLAYERS IN THE SPRING.

[BY A. P. NIGHT WIRE.]

SAN FRANCISCO, Feb. 2.—Eight young players from several parts of California have been signed for spring tryouts by the San Francisco club of the Pacific Coast Baseball League.

The boys are, William Hall, Marysville, first baseman; Eugene Velle, pitcher and outfielder from San Francisco; Auston Borden, Turlock, pitcher; Eddie Boyle, infielder from Sacramento; Laurel Wells, pitcher from Dunsmuir; Gabriel, 16 years old, infielder, and Alfred Naderas and Gaylor Rippy, San Francisco pitchers.

FLETCHER WINS IN HANDBALL TOURNEY.

The Class E handball championship of the Los Angeles Athletic Club was won by H. Fletcher yesterday afternoon when he defeated John De Palma on the L.A.A.C. courts. Fletcher won in straight sets, 21-4 and 21-12.

This afternoon the final of Class D will be played.

MOLLA MALLORY IN INVITATION FINALS.

[BY A. P. NIGHT WIRE.]

NEW YORK, Feb. 2. — Mrs. Molla Bjurstedt Mallory, national women's tennis champion, today won her way into the finals of the invitation indoor tournament at Heights Casino, Brookiyn, by defeating Miss Martha Bayard of Short Hills, N. J. The score was 6-0, 6-4.

STAGE DOUBLE MAIN EVENT.

A double main event is on the fight card at Hollywood tonight. Young Brown and Joe Coffey meet in the tailpiece and Bobby Ertle and Spec Ramies mix in the opener. Brown and Coffey have met twice in former main events at Hollywood with indifferent success, each having a bout to his credit.

The Ramies-Ertle scrap also is a repeater. It was all Ramies in the last battle, but the Oakland mauler believes he can reverse the verdict tonight.

Racehorse Roberts, the 154-pound Oaklander, has returned from the north to do battle with young Stanley Ketchel in the feature preliminary affair tonight. Roberts has been enjoying wonderful success in the northern rings, but is stacked up against a tough one in Ketchel.

Frankie Novey is here again on a furlough from the Army, and will mix with that clever 118-pounder, Jimmy Dunning. Other bouts on the program are: Jimmy Marcus vs. Jack Spar, 138 pounds; Sailor Ashmore vs. Larry Osbrink, 136 pounds, and Bud Omar vs. Sailor Thode, 135 pounds.

Roy Marshall announced last night that the arena will again be specially heated.

EZONALL
The 12 Point Shaving Cream
NO SOAP — BRUSH — LATHER
does not dry out the skin like soaps do.
Your Face won't chap or roughen if you shave with EZONALL
Tube 50c Jar $1.00
At All Drug Stores

All the extras that most trucks require are standard equipment with the Pierce-Arrow. It's complete, ready for instant service and long, uninterrupted service.

Pierce-Arrow
TRUCKS
WILLIAM E. BUSH
1701-1711 S. Grand Ave.
Los Angeles
San Diego
2-ton $3200 3½-ton $4350 5-ton $4850
F.O.B. Buffalo

TIMES WANT-ADS for Business Chance

You can save $2 to $3.50 on every pair of Young's shoes you buy NOW at $6.50

—yes, sir, we've gone and done it—we've already reduced our prices to conform with the scale of prices adopted by the shoe manufacturers for their spring lines. We're not waiting for Spring to come to give our customers the benefit of these new prices—we're giving it to them NOW—months before they will prevail generally.

For six-and-a-half you can get the newest and smartest of the advance Spring styles in a variety of lasts and leathers.

Young's
Shoes for Men

SIX STORES
514 S. BROADWAY
428 S. BROADWAY
216 W. FOURTH ST.
147 W. FIFTH ST.
212 W. SIXTH ST.
506 W. SIXTH ST.
Pacific Finance Bldg.

EZONALL
The 12 Point Shaving Cream
NO
SOAP - BRUSH - LATHER
does not dry out the skin like soaps do.
Your Face won't chap or roughen if you shave with EZONALL
Tube 50c Jar $1.00
At All Drug Stores

nost trucks re-
equipment with
It's complete,
rvice and long,
Arrow
CKS
. BUSH
and Ave.
350 5-ton $4850
alo
Business Chances

SIX STORES
4 S. BROADWAY
28 S. BROADWAY
6 W. FOURTH ST.
7 W. FIFTH ST.
2 W. SIXTH ST.
06 W. SIXTH ST.
Pacific Finance Bldg.

SPIKE HENNESSEY BREAKS INTO SIGMA CHI FRATERNITY HOUSE, BUT STAY IS SHORT.

Editor's Note—Spike Hennessey, the writing pencil pusher, once more hints his best and strays into the frat house of the Sigma Chi, where he puts on the feed bag and makes a number of new friends.]

SIGNAL CHI Frat HOUSE,
Near Univ. of So. CAL. U.S.A.
Day before FRIDAY nite.

Mister WARDE FOWLER,
Auto Ed. TIMES paper,
America de La. Los Angeles.

Dear WARD:—

Well WARDE hear I am out among the classic atmospheres of the sunny South basking in the sunshines of the smile of some of the CO-Eds. But the Co-Eds is not Auto Eds. or Sporting Eds. like Paul Lowry but City Eds. because U.S.C. collich is in the city limits of Langeles. Only Warde they is not no Co-eds here 2 the Signal Chi house. It is against the rules of the FRATERNITY which is for men only like the Kapper Kapper Gammer, Alpha Pee, Phi Betcha Kappa and Etc. But WARDE I knowed you was a collich man from that Female Cemetary for men ONLY called Occidental UNIV. of Eagle Rock & I knowed U wood be interested to know how I was also a well educated bird which had already got 3 degrees from the police DEPT. cops out to Univ. Station.

FRED KELLY which is also a good A.O.H. or should be with a name like he has, met me on the corner of Spring St. & BROADWAY and invited me out to his ALPHA Mater to see the track boys work out. Fred is a member of the SIGNAL CHI and when he found out I was a Brother NOBLE from the ELKS B.P.O. Protective ORDER, he invited me to eat dinner at the Frat HOUSE and help wash the soup plates and cocktail glasses after we have got through.

SERVE SOME FEED.

It was a swell supper we had with a lot of fine carruts cooked in banana Bands and dressed up in tights like Zigfeld Polly girls and pork sausage Almd De Rosenblatz. It made me think of that time I and yod was eating in the Cafey De Paree that nite before we went to see Daphnie Pollard at the Pionies Zig Zag and I and the Hon. Attorney of Paris and Herb Simon and ART Klein and you got sig-nazzed up so we had to borrow Eddie RICKENBACKER'S bicycle to ride to the show on.

Warde you better get up purty airly in the A.M. and go out on the front lawn and get the TIMES paper so your Mrs. wont see about you and me getting swacked in Paris and I will go down in the lobby of the Hotel Alexandria and take out the sport page of all the TIMES papers so my Mrs. Cant get nothing on I either.

While we was eating dinner in the Pi the course, Mr. Johnny Leadingham, one of the Signal CHI boys stood up and said BROTHERS we will now sing the old Frat Him. I was glad Leadingham told us it was masculine tenor because I had forgot if Limberger was female or nuter. The song was sang in Latin which was taken from the Figi and it went: Cheese! Cheese! Limberg Cheese—Nothing For Supper, But Limberger Cheese. And it ended with a long Ahhhhh Ch-eee-zzzz which Fred Kelly made very effective by holding the tenor in a high bass voice and I joined in with my Mc Cormack profundo en tone. Ward I wish you was there because it wood of made you feel very patriotic because the cheese they sang about was so old.

THE HAILING SIGN.

Its a legend Warde and the first brother of the SIGNAL Chi met the other first brother out on the desert and they was so thirsty for a drink of Budwiser which comes from the GREEK meaning to Foam that they could not talk but only signalled to each other and said Chi, meaning that they both was from Chicago, but had commuted to colleges at Vassar which is a famous mens college in Ohio. Well the two boys walked along making a lot of signals and purty soon they come to a city called Paduka, Kintucky, where they found a lot of Green River cheese. Both being well educated men like I and using only the classicle English language they remembered that Green River in Arabian Nites is Limberger so now the La Paloma of the Signal Chi frat is the cheese song.

After we 3 dinner Fred took me over to introduce me to Chas. Dean and he purty near shook my hand off when we met and Fred Explained that he got so much practice shaking hands with Crip Toomey up at Berkeley last Nov. that he just shakes every birds hand till he knocks him for a loop of parashoots.

Johnny BOYLE was standing under a lamp post out in frunt of the U.S.C. school house (But they both could stand O.K. without the other) and I says Jno. my name is SPIKE HENNESSEY and maybe you have herd of my product 3 Stars Hen—Johnny interruppted me with a question. "HOW MUCH a quart? and then I knowed he was a real chap. I tolt Johnny that Walter Camp overlooked a great bet for his All-AM. teem and said I was going back to the New HAVEN Clock Co. where Walter works and tell him to put Johnny and Charlie the U.S.C. stars on the All AM. teem or I wood fix his clock with a bust on the crystal meaning his right eye.

COULDN'T SING.

Fred Kelly then said I shud meet the music teacher of the college mr. ELMER HENDERSON and I said I was not in no condition to sing unless I had a little Monogram Oil and of course it was not possible to get none so I didn't go in to the singing dept to meet mr. Henderson.

It was so nice of Fred KELLY to take me out to the collich I am going to speak to Mr. J. C. Griffin of the Griffin-Brannaman Studios about having him in the next pitcher of mine which I am going to rite for them and it will be called HARRY HART THE BOY SPEED KING or the Sardine's Revege.

Well Warde as they is nothing more of great importance to rite about this P.M., I am going to say Old Loug Sang,

Till we meet again.

NAVY NOTES.

Lieut. Thomas G. Berrien, personnel officer at the Submarine Base, returned to his post yesterday after an absence of ten days during which he acted as technical director for Allan Holubar in the filming of "The Soul Seeker," featuring Dorothy Phillips. Several of the scenes deal with Navy life and these were taken at San Diego, the Navy destroyers and seaplanes working with the company in producing the film. Lieut. Berrien, who has assisted in the direction of several pictures calling for Navy scenes and who wrote the scenarios for the "Bob of the U.S.N." series of pictures for Universal, will write the scenario for Miss Phillips's next picture, it is said.

Lieut. Commander James T. Alexander has been detached from duty at the Naval Station, Pearl Harbor, T. H., and assigned to the Tennessee of the Pacific Fleet, as senior assistant engineering officer.

Lieut. Samuel V. Dunham has been assigned to duty aboard the Idaho as assistant disbursing officer. He comes from the Naval Training Station, Great Lakes, Ill.

The flagship California entered yesterday on the last lap of her gunnery practice program and the performance of her gun crews to date indicate, Navy officers say, that she will complete her work with an enviable record. The practice program will be completed in time for the ship to sail for San Diego on the 16th inst.

Yost Gives His Views About College Pros.

[BY A. P. NIGHT WIRE.]

ANN ARBOR (Mich.) Feb. 2.—Fielding H. Yost, athletic director of the University of Michigan, in discussing professionalism among college students, said today he knew of no improper offers being made to promising high school athletes to induce them to enter any western conference college. In the twenty years he has coached the Michigan football eleven, he said, not more than ten students enrolling here had been high school stars.

Coach Yost said he had never appealed to Michigan alumni to round up promising athletic material, although on one occasion he told the Detroit alumni that good material was necessary to good athletic teams.

"I made no appeal, but merely stated the premise," he added.

S.C.Y.A. TO HOLD MEETING TONIGHT.

The first annual meeting of the Southern California Yachting Association will be held this evening at the Los Angeles Athletic Club at 6:30 p.m. Election of officers for the coming season and arrangements for the Southern California Regatta will constitute the major part of the business, which will follow a dinner.

The present officers of the association, the newly elected commodores of the various clubs and the board of governors representing the San Diego Yacht Club, Santa Barbara Yacht Club, Newport Harbor Yacht Club, Los Angeles Motor Boat Club, Los Angeles Yacht Club and the Los Angeles Athletic Club are to be present.

WHITTIER THROWS IT INTO OXY FIVE.

[SPECIAL CORRESPONDENCE.]

WHITTIER, Feb. 2.—Whittier College honeydew hurlers handed the hungry Oxy Tigers a handful last night when they met the fierce five on the Franklin High court in a conference basketball game and annexed the score: Whittier, 30; Occidental, 11.

All of Oxy's scoring was in the first half, when the score looked equally promising to each team and was Quakers, 12; Tigers, 11. Occidental has been playing in hard luck this season, but as only half of the conference games have been played, she still has a chance to hang the for rent sign on the cellar. The line-up:

Whittier (30.)		Occidental (11.)
Brownson (8)	F.	Right (3)
Pickett (6)	F.	V. Norton (4)
Buckmaster (4)	C.	Brahms (4)
Johns	G.	J. Norton
Reece (10)	G.	Manahan

Substitutions—Whittier, Compton (2) for Pickett, P. Reece for Brownson, E. Pickett for Buckmaster, Newsom for Johns; Oxy, Wagner for Right, Walker for Brahms, Erwin for J. Norton. Referee, Whittle.

Yale to Spend Millions.

[BY A. P. DAY WIRE.]

HARTFORD (Ct.) Feb. 2.—Yale's building program for the next five years calls for the expenditure of between $10,000,000 and $12,000,000 for new structures, said President James R. Angell at the annual dinner of the Yale Alumni Association of Hartford county.

VERNON
ORIENTAL SUPPER SPECIALTIES
prepared by Native Chinese Cooks
personally supervised by LEM SING,
Famous Chinese Chef
DANCING
TONITE

SEATTLE FEARS FOR SHIPPING.

Protest Rails Abrogation of Agreements.

Declare Jap Lines Would Transfer Trade.

Friends Are Pushing Local Harbor Work.

[EXCLUSIVE DISPATCH.]

WASHINGTON, Feb. 2. — Representatives of Seattle business men and shippers today protested against what they say is another effort to cripple their oriental shipping. Some time ago the Shipping Board after a conference with the railroad carriers, who had special contracts with foreign shipping lines as to export and import freight shipments, announced that the roads were willing to abrogate these contracts. Two of these contracts were between the Japanese steamship lines and the Chicago, Milwaukee and St. Paul and the Great Northern Railroad and the point of transshipment from rail to ocean steamer was at Seattle.

WOULD DIVERT SHIPPING.

When it was learned that the time was near for the actual termination of these arrangements Seattle business and industrial leaders demanded and were granted a chance to protest. Today they asserted that if these contracts were abrogated the Japanese would divert the large tonnage now cleared through Seattle to Victoria and Vancouver to the consequent ruination of a large part of the oriental trade through the port of Seattle.

A compromise was made suggesting that the contract only prevails where the shippers routed the freight via the Japanese lines and that all other freight be divided equally between the foreign lines and the American bottoms.

It was intimated that when the Shipping Board began operation of ships under the coastwise laws to the Philippines this business might not be given to railroads who insisted on the preferential contracts with foreign steamship lines.

The attitude of the Seattle leaders indicated that they feared such a move as this together with the proposed formation of a great Pacific pool might prove detrimental to the growth of the port in the oriental trade, but seemed to look at the situation differently when assured by the officers of the Shipping Board that the present situation left the port largely at the mercy of the foreign ship companies and that the present offered an opportunity for the present foreign service to be replaced by an all-American service by means of Shipping Board vessels operating in close co-operation with the transcontinental railroads.

WOULD SPEED WORK HERE.

United efforts of the friends of Los Angeles Harbor in the House and Senate will be made to secure Congressional authority for the first steps in a vast improvement in the harbor of Los Angeles. Congressman Osborne will confer tomorrow with Senator Shortridge in an effort to have the plans for the greater harbor carried on with alacrity in both Senate and House.

Every effort will be made to have the new rivers and harbors bill provide for a new survey of the Los Angeles Harbor to show the desirability and necessity of the extension of the present breakwater from a point where it now ends to the Long Beach shore and for the deepening of the present channel in the Los Angeles Harbor to a depth of thirty-five feet.

COTTON FACTORIES TO REDUCE WAGES.

[BY A. P. NIGHT WIRE.]

BOSTON, Feb. 2.—Cotton manufacturers employing approximately 50,000 operatives in New Hampshire, Massachusetts and Maine today notified their employees of wage cuts amounting in most cases to 20 per cent, effective February 13. New Hampshire plants also gave notice of an increase from forty-eight to fifty-four hours in the weekly working schedule.

The announcements brought Northern New England manufacturers into line with those of Rhode Island and Connecticut.

Several strikes have followed the reductions in the latter States.

GENOA POSTPONEMENT IS BELIEVED LIKELY.

[BY A. P. NIGHT WIRE.]

PARIS, Feb. 2.—Postponement of the international economic conference at Genoa is regarded in official circles here tonight as the probable outcome of today's resignation of the Italian Cabinet.

Officials believed that the time required for the creation of a new minintry certainly would prevent the opening of the conference March 8.

SEEKS TO CONVERT IMMIGRATION SHIP.

[BY A. P. NIGHT WIRE.]

SAN FRANCISCO, Feb. 2.—Capt. C. J. Hottel, aboard the United States Coast Guard cutter Haida, will leave Tuesday for San Diego, for a survey of conditions there with a view to converting the immigration vessel in service there into a Coast Guard cutter.

MRS. BERGDOLL GUILTY OF ANIMAL CRUELTY.

[BY A. P. NIGHT WIRE.]

PHILADELPHIA, Feb. 2.—Emma C. Bergdoll, mother of Grover C. and Erwin Bergdoll, army deserters, was today again in the toils of the law, this time on a charge of cruelty to animals.

She and Matthew Grophenbacher, caretaker of Erwin's estate, at Llanerich, near here, were each fined $10 and costs for not having proper bedding for horses and cattle. The charge was brought by the Society to Prevent Cruelty to Animals.

Cabinet Resignation Accepted.

[BY CABLE AND ASSOCIATED PRESS.]

LISBON, Feb. 2.—The resignation of the Portugese Cabinet headed by Premier Cunha Leal, presented Wednesday, has been accepted by President Almeida.

MINERS KILLED IN TWO BLASTS.

Twenty-five Known Dead in Pennsylvania.

Alabama Convicts Caught in Explosion.

Frick Company Workers Are Asphyxiated.

[BY A. P. NIGHT WIRE.]

GATES (Pa.) Feb. 2.—Twenty-five miners are known to have been killed in the explosion at the Gates mine of the H. C. Frick Coal and Coke Company here early today, it was reported by coal company officials tonight.

There is a possibility that the number of dead may reach twenty-six. Thirty men were working in the section where the explosion occurred, four of whom escaped.

Sixteen of the dead were taken to a morgue at Masontown tonight. Six bodies remained at the bottom of the shaft awaiting the discovery of the three or four which remained buried under debris.

The cause of the explosion, which occurred a mile and a half back in the workings, has not been determined.

From the appearance of the bodies it was indicated death had been caused by asphyxiation.

CROWD ASSEMBLE.

Hundreds of persons assembled from near-by mines and a detail of ten State policemen were sent to the shaft to hold them back. In the crowd were said to be many members of the families of the dead and missing miners.

The mine is one of the largest in this vicinity and normally employs about 1000 men. It has been working day and night shifts and a large number of men were in the entries and rooms when the explosion occurred.

The mine shaft is 680 feet deep, and the explosion occurred in a section so far back in the workings that its force was spent before it could reach the bottom of the shaft and damage the hoisting machinery.

A number of men quit work at the usual time and were making their way to the shaft on foot when the accident happened. They immediately organized rescue crews and under the leadership of Supt. Brown set out to work.

NINE CONVICTS DIE.

[BY A. P. NIGHT WIRE.]

BIRMINGHAM (Ala.) Feb. 2.—Nine convicts were killed from a local gas explosion in the Belle Ellen coal mines in Bibb county today, according to reports received here by C. H. Nesbitt, State mine inspector.

Mr. Nesbitt said he had only received a meager report on the accident, but that the superintendent of the mines told him the explosion was a local one; that all the bodies had been recovered, and that the mine was clear.

SHACKLETON WILL BE BURIED AT GRYVICKEN.

[BY CABLE AND ASSOCIATED PRESS.]

LONDON, Feb. 2.—The body of Sir Ernest Shackleton, now at Montevideo, Uruguay, will be taken back to South Georgia Island to be buried, according to the Daily Mail. This decision the Mail attributes to Lady Shackleton in deference to what she believes would have been the explorer's wishes.

Shackleton left no instructions respective to his burial, but relatives and friends the Mail says, feel that it would accord with his desire to be laid to rest at the gate to the Antarctic. Shackleton's grave, therefore, probably will be beside the English church at Gryvicken.

BROTHER OF KAHN IN FEDERAL BERTH.

[EXCLUSIVE DISPATCH.]

WASHINGTON, Feb. 2.—California Senators have agreed on some additional patronage matters in the North. Congressman Kahn, whose record in Congress is only second to that of Uncle Joe Cannon in length of service and importance, has been rewarded by the appointment of his brother, Bert Kahn, as appraiser of merchandise at the port of San Francisco. This is one of the most important Federal appointments in the North and is for a term of four years.

Jacob Schene has been named first assistant appraiser, and while not entirely settled, it is believed that D. E. O'Keefe will be the choice of the Senators for the second assistant appraiser of the port.

ACCUSED OF BIGAMY; QUICKLY CONVICTED.

[BY A. P. NIGHT WIRE.]

LAS VEGAS (Nev.) Feb. 2.—Joel Edwin Fowler, 36 years old, of Missoula, Mont., was found guilty of a charge of bigamy in the District Court here today. The jury, composed of five women and seven men, was out twelve minutes. He was sentenced to serve from one to five years in the Nevada penitentiary.

Fowler, who was arrested five days after his marriage to Mrs. Alta Marie Fowler, 19 years old, of Las Vegas, has been in the restaurant and laundry business in Kansas City, Dodge City, Kan., Sheridan, Wyo., Missoula and Pueblo, Colo. His first wife, Mrs. Allie A. Fowler, 26 years old, of Pueblo, came here to help the second wife prosecute him.

EXTENSION WORKERS TO VISIT CORVALLIS.

[BY A. P. NIGHT WIRE.]

PORTLAND (Or.) Feb. 2.—Nearly 100 farm extension workers from the eleven western States, who have been in a conference in Portland for the last three days, left by automobile today for a traveling conference through the Willamette Valley.

On Saturday the party will be the guests of the Oregon Agricultural College at Corvallis.

MRS. MARY O. DILLON.

[BY A. P.—NIGHT WIRE.]

ST. LOUIS (Mo.) Feb. 2.—Mrs. Mary O. Dillon, 71 years old, novelist, died at her home here today.

ONE BIG UNION PLAN BROACHED

Miners Seek Aid of Railway Men in Fight.

Attorney-General to Oppose Unlawful Plan.

Long-Suffering Public to Get Consideration.

[EXCLUSIVE DISPATCH.]

CHICAGO, Feb. 2.—Four distinct and highly important moves were made today in the coal mine situation which is rapidly going forward to a crisis. Mine union officials are seeking an alliance with the railroad unions, a sort of "one big union" plan, to fight reduced wages, and the entire country is waking up to the dangers in sight from such an alliance.

The second move was made by the Indiana Bituminous Coal Operators' Association in session here when announcement was made that at the expiration of present contracts with the miners, radical and sweeping reductions in the present wage scale would be demanded.

The third move was the announcement from Atty.-Gen. Daugherty, in Washington, that the Federal government will invoke its legal powers to prevent the disastrous consequences of a coal strike or a strike threat.

John L. Lewis, president of the United Mine Workers, made the fourth move when he summoned the scale committee to meet February 8 in Indianapolis to formulate the miners' demands for a wage agreement to take the place of the one expiring March 31.

Atty.-Gen. Daugherty made it plain that the long-suffering public is to have a voice and some consideration in the disputes between the miners and operators. "The people of the country," he said, "are getting tired of strikes and quarrels and being forcibly fed on both. They want fuel to keep them warm and food when they are hungry and they can't have either without work."

Unions, he said, cannot do anything an individual is not permitted to do and he does not think it lawful for a man or set of men to prevent others performing services to their employers under contract.

Men on the inside predict that a majority of the rail unions may agree to pool their interests with the mine unions to resist any wage cut, but these men say they feel certain the "big four" brotherhoods, which stood alone in the recent rail strike threat, will not accept the plan offered by the mine unions.

PORTLAND COMPANY AWARDED CONTRACT.

[BY A. P. NIGHT WIRE.]

SACRAMENTO, Feb. 2.—Warren Brothers Construction Company of Portland, Or., was awarded the contract today for the construction of highway from Cuyama River to Buckhorn Creek Road in Santa Barbara county by the State Highway Commission. The Warren company's bid was $159,286.

CLOSING OUT—LEASE EXPIRES
CROCKER, Inc.
All this season's goods from standard makers
SALE NOW ON
Dents Gloves, Arrow Shirts, Kaiser Neckwear, C. and K. Hats, etc.
HATS and FURNISHINGS
We will positively close our store March 1st and offer our complete selection of fine exclusive hats and furnishings at less than wholesale cost.
HATS
Crofut and Knapp, all this season's styles and suitable for spring wear. $5.00, $6.00, $8.50, $10.00 values—
$2.50, $3.00 $4.25, $5.00
SHIRTS
$3.00 val. $1.50 $4.00 val. $2.00 — The finest of Madras, Silks, Oxfords, both in soft collars and plain. — $6.00 val. $3.00 $10.00 val. $5.00
NECKWEAR
$1.50 val. 75c $2.00 val. $1.00 — All the Newest Silks, imported and domestic, Knit and Cut Silk. — $3.00 val. $1.50 $4.00 val. $2.00
CROCKER, Inc.
West 7th St. L. A. Athletic Club Bldg. 429 West 7th St. L. A. Athletic Club Bldg.

On Sale Today!
Just 150 of Hamburger's "Guaranteed to Satisfy"
All-Wool Suits
Formerly 40.00 and 45.00
At 30.00
For Men and Young Men
Every suit in the sale new this season—wanted fabrics—styles that men approve—and variety that means satisfactory choice for every man. Every suit guaranteed by Hamburger's.
At 40.00 Many 50.00 and 55.00 Suits
At 20.00 Many 25.00 to 35.00 Suits
(Hamburger's Store for Men—Main Floor)
Hamburger's
Established 1881

Theaters, Amusements, Entertainments

MILLER'S THEATER— Main Near 9th

"STRONGHEART" The World's Most Famous Dog Actor

IT OPENS TOMORROW
At Miller's Theater, The Greatest Novelty Picture of All Time, H. O. Davis Presents
"THE SILENT CALL"
Adapted from Hal G. Evarts' Saturday Evening Post Story, "The Cross Pull."

The drama of one woman and many men—and of a giant wolf-dog pulling between the blood call of the wolf pack and dog devotion to the girl.
NO ADVANCE IN PRICES.

Miller's Shame
Today and Tonight Only
DIRECTED BY EMMETT J. FLYNN

CALIFORNIA THEATER— Main at 8th

TODAY AND SATURDAY ONLY
California Theatre

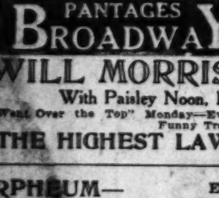

A Fascinating and Amusing Story You'll Enjoy.
Goldwyn presents MARY ROBERTS RINEHART'S The GLORIOUS FOOL with RICHARD DIX and HELENE CHADWICK
HEAR ELINOR'S GREATER CALIFORNIA CONCERT ORCHESTRA OF 50 MUSICIANS EVERY DAY IN THE WEEK
Coming Sunday "When Romance Rides"
Benj. B. Hampton's Big Production Suggested by ZANE GREY'S Thrilling Novel "Wildfire"
Released by GOLDWYN

KINEMA THEATER— Grand at 7th

TOMORROW JOS. M. SCHENCK Presents
KINEMA
Constance Talmadge IN "A Woman's Place"
COMING TOMORROW
LARRY SEMON IN "The Saw Mill"
A BUZZ-SAW RIOT
ALSO A WONDERFUL STAGE PRESENTATION
LAST TIMES TODAY HOPE HAMPTON in "STAR DUST"
Also "DISCOVERY OF HANDEL," a Beautiful Life Painting.

PANTAGES— AMERICA'S FINEST SEVENTH ST. AT HILL —VAUDEVILLE
CONTINUOUS 1 TO 11 P.M. VAUDEVILLE AT 2, 6:30 AND 9.
—7— ALL STAR ACTS
LANDERS STEVENS in "Unwritten Law"
SEVEN GLASGOW MAIDS
Zelda Santley, Harry Lamore, Appy Trio, Ishikawa Bros., Fred and Tommy Hayden.
Harold Lloyd in "Number, Please"
"BRING HIM IN"
TWO STAR FILM HITS
Written by H. H. VAN LOAN—Featuring EARL WILLIAMS.

BROADWAY PANTAGES— PANTAGES BROADWAY
LET'S GO SEE "Toot Sweet"
WILL MORRISSEY'S "REVUE"
With Paisley Noon, Lee Morse and Roy Guisti
"Went Over the Top" Monday—Everybody Delighted With the Ingeniously Funny Travesty and With
"THE HIGHEST LAW" A Feature Picture That Fits the Bill Like a Glove—You'll Like It!

ORPHEUM— The Best in Vaudeville Orpheum Circuit
KELLAM & O'DARE "Chasing the Show"
FRANK FARRON Dealer in Laughs
Topics of the Day
EDDIE FOY & YOUNGER FOYS "The Foy Fun Revue"
ED JANIS & CO. Song and Dance Revue
MOSS & FRYE How High Is Up? How Come?
FRED LINDSAY Australian Sports & Pastimes
DeHAVEN & NICE "Follies of 1776"
RUTH HOWELL DUO Premier Aerialists
Aesop's Fables
Mat. Daily, 15c to 50c; Nights, 15c to $1.25; Ex. Sat. & Sun. Tel. 10477, Main 977.

TALLY'S BROADWAY THEATER—833 S. Bdwy.
Matinees, 15-25-35c; Nights, 25-35-50c
The Tyrolean Swiss Yodlers and Harry Lancaster, the Versatile Scot, in Entire Change of Program
"THE SOUL of MAN"
With Notable Cast of Players
A Photodrama of Exceptional Merit, in Which Love Performs a Miracle.
Shows Today at 2, 4, 7, 9 p.m.

SUPERBA— NOW PLAYING
MARIE PREVOST in "DON'T GET PERSONAL"

NEW GARRICK Bdwy. and 8th
WALLACE REID in "RENT FREE"
Admission—All Seats—Tax Included: Matinees, 25c; Evenings and Sundays, 35c; Children, 10c.

MISSION PLAY— By John Steven McGroarty, with Frederick Warde, assisted by 100 Players. Performance every afternoon 2:15 (except Monday.) Evenings Wed. and Sat., 8:15. All seats reserved. Ticket Offices, Pacific Electric Bldg. Tel. 13123 and 13038. PASADENA, 150 East Colorado St.; Tel. Fair Oaks 1523. LONG BEACH, 116 Ocean Boulevard; Tel. Main 9142. HOLLYWOOD, Reed & Dady, Brunswick Shop, 6611½ Hollywood Blvd. Tel. Holly 4152. San Gabriel Box Office, Alhambra 198.

SYMPHONY— Broadway at 6th
FIFTH WEEK
HAROLD LLOYD in "A SAILOR MADE MAN"

CLUNE'S BROADWAY— 528 S. Bdwy.
BEBE DANIELS in her latest triumph, "Nancy from Nowhere"
Two words to the wise is sufficient. "Come Early."

HIP— Main Near 4th
Now Playing LIANE SALVOR CO. And Her Apache Dancers VAUDEVILLE
The Fox Feature "SMILES ARE TRUMPS" With MAURICE FLYNN
Continuous Daily, 1 to 11—Sunday, 12 to 11 p.m.

FLASHES.

VAUDEVILLEAN WEDS.

HARRY FOX MARRIES PARTNER, BEATRICE CURTIS.

By Grace Kingsley.

Echoes of a romance beginning in Los Angeles, and which has just culminated in a wedding reached Los Angeles yesterday, when it became known that Harry Fox, vaudeville star, and his partner, the beautiful Beatrice Curtis, were married in Chicago a few days ago.

It was while in Los Angeles, it is understood, that Harry Fox and Miss Curtis became engaged. Fox is the divorced husband of Yansci Dolly, of the well-known Dolly Sisters. The two had been separated a long while.

Miss Curtis is considered one of the most beautiful girls on the American stage. She is but 18 years old, but has been on the stage all her life, coming of a theatrical family.

Marie Denies It.

Now comes Marie Mosquini, Harry Pollard's leading lady, and denies that she is engaged to marry the star of her company.

The denial comes as a distinct surprise, inasmuch as the announcement was given out officially from the Hal Roach studios the other day, and this is the first time that denial has been made.

"I'm not engaged to anybody," said Miss Mosquini, yesterday, "I'm free lancing."

Beaudine with Sennett.

William Beaudine, well-known in Hollywood and Los Angeles picture production circles as a successful director of comedy, has been engaged by Mack Sennett to produce the next Ben Turpin two-reeler.

Beaudine has been in conference with the Mack Sennett scenario department making ready for the next Turpin special, which will be put into production inside of a week. Beaudine was connected with the Sennett comedies in the old Triangle days.

Tommy Meighan's a Mean Thing.

They're not speaking, Thomas Meighan and a certain beautiful lady star on the Lasky lot and the fault, says the lady, is all Tommy's.

It happened thusly: Meighan always has an orchestra to play for him in his dramatic scenes, for, big husky though he is, or maybe because he is, he claims he needs music to awaken his deep emotions.

The lady, for some reason, has been out of luck in the music line, having drawn nothing better than a phonograph. So she sent word to Meighan the other day, asking him to lend her his orchestra for a couple of scenes.

"Also please send me a piece that will make me cry," she said.

Mr. Meighan lent the orchestra. He also sent a package along.

This was placed by one of the cut-up musicians right under the piece of cloth on the table over which the lady star had to bend her head and weep. As she bent her head, an odor arose familiar to her from the old days down on the farm.

She wept all right. And when the scene was over she lifted the cloth. Under it attached to the package was a note, reading, "Here's a piece to make you cry!"

Sure, you guessed it; it was a piece of onion.

HIGHBROW DISCOVERS CHARLIE'S ARTISTRY.

Max Eastman, in his interesting, though learned new book, "The Sense of Humor," quotes Aristophanes. Then he says:

"And those who are not satisfied with classical authority upon this point will be interested to know that Charlie Chaplin has the same thing to say of his art as Aristophanes."

"I make them conscious life," Mr. Eastman quotes Mr. Chaplin.

"'You think this is it, don't you?' I say, 'well, it isn't, but this is, see?' And then they laugh. I bring home to them by means of a shock the sanity of a situation they think is insane."

"I doubt," says Mr. Eastman, "if any joker ever gave a more penetrating analysis of his art."

So they've found Charlie out, even the scholars who shudder at slapstick for its own sake and who like to figure out why and wherefore they have laughed.

They've found out that Chaplin's an artist even when dissected. Something the rest of us knew all along.

JURY AWARDS MONEY TO ACTRESS.

[EXCLUSIVE DISPATCH.]

NEW YORK, Feb. 1. — After three hours' deliberation a jury in the Supreme Court yesterday awarded $12,500 damages to Miss Reine Davies, screen actress, in her suit against the Briarcliffe Lodge Association and Sime Silverman, publisher of Variety. She had asked $500,000 damages for injuries sustained in an automobile accident June 18, 1919. The award is given against both of the defendants.

'CELLIST FEATURED.

Constintin Bakaleinikeff, Russian 'cellist of note, now a permanent member of the California Concert Orchestra, will be featured on Carli Elinor's musical program starting next Sunday. M. Bakaleinikeff is a graduate of the Moscow Conservatory and traveled all over the world with the famous Moscow Trio. Prior to his coming to Los Angeles he was solo 'cellist for seven years with the Russian Symphony Orchestra in Moscow. He will offer melodies from Liszt's Hungarian Rhapsodies, which are well qualified to display both the tone and technique of this eminent 'cellist.

HONORS FOR STRONGHEART.

Blue ribbons, cups and testimonials galore have been awarded in this country and abroad to Strongheart, the remarkable dog who plays so important a role in "The Silent Call," the big special photoplay which H. O. Davis will present at the Miller Theater for a limited run beginning Saturday. Kathryn McGuire, James Mason, John Bowers, William Dyer and Robert Bolder are the principal players supporting the dog star.

"IRISH .. EYES .. ARE .. SMILING."

In "The Silent Call" Next Week at Miller's.

Kathryn McGuire.

Pavlowa is Well Sped on Her Glad Way

Before "standing room only," Anna Pavlowa made her last bow of the season to a local audience yesterday afternoon at the auditorium; and if speeding the parting guest means sending him or her away with every possible expression of whole-hearted enthusiasm, surely few guests of Los Angeles were ever better sped.

The audience was of the sort known as "brilliant;" a variety not easily excited as a general rule. But the personal popularity of Pavlowa is greater than requirements of decorum, and it is likely that many gloves emerged from yesterday's ordeal a total loss.

Of course, nothing is so open to argument as dicta on the subject of dancing; here, more than in any other art, it is what strikes the response in you that you gauge quality by. Yet one other test remains; which picture persists most strongly in retrospect? What flash of beauty seems most likely to remain for ever unforgettable?

To the present reviewer, it is the "Chopinina" that will so remain. Lovely as many of the other numbers were, here in these haunting, wistful poses beauty awoke for him. In their delicate quaintness, in the strange sadness of their music, in their fleeting moonlit passion there was something more than interest or admiration; there was a definite opening of gateways too often closed upon a land we dream of sometimes, but seldom enter.

These dances had that precious feeling of completeness, of inevitability, which one who loves beauty would willingly go twice around the world to encounter once. It may, in this instance, be best expressed, perhaps, by saying that one felt Chopin must have seen just such pictures when he composed the music. This is truly re-creation.

The Fairy Tale ballets, lost none of their charm by repetition. And here, too, occurred one of those unforgetable moments—the pas de deux of Princess Florinda and the Bluebird, Mlle Butsova and M. Domoslawski. Here again one escaped from the world of pretty irritations to something perfect and ineffable—only for a moment, it may be, but art is measured by moments, as is life.

The other high spots were the Dragonfly by Mme. Pavloma and the Bacchanale of Pavlowa and Novihoff, especially the former. The Bacchanale was hardly Bacchanalian enough; physically, the abandon was there, but it was conscious abandon. Pavlowa's art seems too spiritual a thing to fit kindly into such a part.

"ELEGANT GIRLS."

Lubitsch Says Americans are Most Beautiful.

"The elegance of your American girls was most amazing to me," said Ernest Lubitsch, the European director of "Deception," "One Arabian Night" and other pictures, who has just returned home, after spending three weeks in the United States.

"Even the check-girls in hotels and telephone operators have the manners of ladies. They wear smart clothes, have manicured hands and conduct themselves with an air such as belongs only to women of the higher class in Europe. There doesn't seem to be any classes in America, especially in New York. I never before saw such beautiful working girls."

Lubitsch will begin work on another spectacle as soon as he gets back to his studio. He was unable to say just what the story would be, but intimated that it probably would have a historical background like most of his pictures. He brought to this country what he declares is his greatest picture, "Pharaoh's Wife," soon to be shown on Broadway.

NAZIMOVA IN IBSEN.

Nazimova's photoplay version of Ibsen's much discussed drama, "A Doll's House," has just been booked by Fred Miller, and is to be shown at the California Theater following next week's engagement of Benjamin B. Hampton's thrilling photoplay, "When Romance Rides."

ARLINE PRETTY AT INCE'S.

Arline Pretty, another film favorite to desert New York's fast diminishing film circles for those of Hollywood, has been engaged for a leading role in "When the Devil Drives," a special independent production being made at the Thomas H. Ince studios. "Cross Currents," which Miss Pretty completed before leaving New York, and in which she is to be given stellar honors, is scheduled, for release next month. The most recent picture in which Miss Pretty appeared was "Life," made by William A. Brady.

TRIO IN CONCERT.

The Los Angeles Trio, May MacDonald Hope, pianist; Calmon Luboviski, violinist; Ilya Bronson, violoncellist, will present the fourth concert of their series Monday evening, at Ebell Auditorium. The program is one of especial interest to students and lovers of chamber music. The Mendelssohn Trio in D Minor will be played, as also the big Dvorak in F Minor. The last named has not been given before in Los Angeles, and is a work of profound musical worth, making great technical demands on all the instruments, but yet written in the romantic style so typical of Dvorak. Mr. Luboviski and Mrs. Hope will be heard in the Sonata for piano and violin of Cesar Franck. This is a request number.

Marie Prevost,
Who is shimmering gaily in "Don't Get Personal" at the Superba.

MUSICAL.

HELEN STANLEY.

CONCERT SINGER SHOWS HER ARTISTIC FERVOR.

By Edwin Schallert.

Concert singing as it should be—that is what your feeling is regarding the work of Helen Stanley, the American soprano, who gave a program of quality unusual last night at Philharmonic Auditorium. It was her first recital locally in several seasons, and while it did not attract an aurience of numbers sufficient to compensate its worth, it brought a thorough delight to those who attended. They came to hear something of musical and artistic value, and they heard it.

Mme. Stanley—as apparently from the program she chooses to be called—asks no concessions to popular taste. This in itself is an estimable thing. Not a single number that she gave but was typical of high ideals. Her encores were dignified, as well as her programmed songs. For one encore she sang "Si Mes Vers Avalent des Ailes," by Hahn; for another she repeated the "Panis Angelicus," by Franck, which stood out as having the largest appeal of any number. It was sung by special request, the accompaniment being provided by Ray Hastings at the organ, C. Bakalenikoff, 'cellist, in addition to Mme. Stanley's own pianist, Imogen Peay.

Such rare judgment does the singer display that she even eliminated the programmed "Le Printemps," by Fevrier, because it might break the continuity from the Franck song which preceded.

Such small things are the evidence of taste. It is a similar taste which Mme. Stanley discloses in her rendition of her songs. Each and every number she dignifies with a character that makes it signify something.

Primarily it is intellect which regulates her style. Emotion, if she feels it strongly at any time, is in her instance subservient to thought. There is no great heart thrust in her art, but that in no sense detracts from the beauty of what she has to give, for she is absolutely certain of what she is doing, and makes you feel her sincerity.

She is at her best, perhaps, in sketching pictures before your eyes and in songs of spiritual fervor. Her "La Pluie," for instance, a charming number, revealed a whole French landscape. "The Lark Now Leaves His Watery Nest," by Parker, was filled with nature's radiance. The highest spiritual elements entered into her Cesar Franck interpretations. In "Panis Angelicus" the music was but the symbol for a choir of angel voices.

In general the singer's tone is rich and brilliant. There are moments when a certain hardness, a brittleness is discernible in her voice that verges on the displeasing, but as a rule she tempers the quality of her tone very agreeably. She is intense in the intellectual way, vibrantly so at times, and holds your interest with the keenness of her spirit and her mind.

While on the whole we are inclined to give our highest adulation to a more emotional type of singer, it must be admitted that Helen Stanley represents a distinguished perfection in the art of concert stage.

Imogen Peay accompanied with a fine understanding of the singer's needs.

Sennett in on Large Gold Strike.

A gold mine that may prove more fabulously rich than the legendary mines of King Solomon has just been uncovered in Northern California.

Such was the news brought to Los Angeles Wednesday by Mack Sennett, motion-picture producer, who has returned from a hurried trip to Grass Valley, 150 miles northeast of San Francisco.

Sennett came prepared to back up his statements, for he brought with him a large amount of gold-bearing quartz, which he says has assayed as high as $560 per ton.

The mine is known as the Normandie, and is owned outright by Sennett and two Los Angeles capitalists, Ed Featherstone and Al Greenwald.

Grass Valley, on the American River, where the strike was made, is one of the most famous gold-bearing districts in the world. It was the scene of a mad gold rush. It has long been sung in song and fable by mank of the authors of the late nineteenth century. It was there that Bret Harte penned most of his stories. And it is there today, that several of the greatest gold mines in the world are operating at full blast, among them being the Empire, the Lone Star and others.

HE CRANKS FOR POST.

Turning the camera crank for Guy Bates Post, America's most distinguished actor, who is now making his film debut in "The Masquerader," a Richard Walton Tully production, is Georges Benoit, "the king of double exposures." Benoit gained his title through his record performance of making forty-nine exposures on one strip of film. In "The Masquerader" he will reveal a new method of double exposure in those scenes where the two characters played by Post share the action.

Theaters, Amusements, Entertainments

MOROSCO THEATER— MATINEE TOMORROW
OLIVER MOROSCO PRESENTS
ADELAIDE MATHEWS & MARTHA STANLEY'S
—98% LAUGHS—
"SCRAMBLED WIVES"
WITH BESSIE EYTON and GAYNE WHITMAN
MATS.—10c TO 50c. EVES.—10c TO $1.00

NEW GARRICK— Broadway at 8th.
LAST TIMES TODAY WALLACE REID in "RENT FREE."
Beginning Saturday "JUST AROUND THE CORNER."
Admission—All Seats—Tax Included
Matinees, 25c. Eves. and Sun., 35c. Children, 10c.

DE LUXE 656 ALVARADO
NOW PLAYING NORMA TALMADGE in "THE WONDERFUL THING"

GRAUMAN'S RIALTO— THE WORLD'S MOST BEAUTIFUL LETTERS THEATRE
GRAUMAN'S RIALTO
3RD WEEK BEGINS SUNDAY. JESSE LASKY OFFERS
CECIL B. DE MILLE'S "SATURDAY NIGHT"
With CONRAD NAGEL, BEATRICE JOY and GLORIA SWANSON
eloped poor chauffeur millionaire married dry woman's daughter—what their wedded lives be like.
Mats. 25c; Eves. 25c. 11:15 to 12:15 Daily.
LET DE MILLE TELL YOU HERE'S a gorgeous tale of Fifth Avenue rooming and Coney Island!

GRAUMAN'S THEATER— THIRD AT BROADWAY
GRAUMANS MILLION DOLLAR THEATRE
ANNIVERSARY WEEK FOUR YEARS OLD!
"Mine Is a Story of a Life That the World Called Bad, but Come and You'll See How Little the World Really Knew."
"After You've Thrilled and Laughed and Cried Through It All, Surely Y O U ' L L AGREE— YOU WON'T SOON FORGET ME!"
Boomerang Bill
with Lionel Barrymore, Marguerite Marsh and other stars.
Other Anniversary Attractions Including "IN CHINATOWN" Staged by Sid Grauman. A Thrilling Dance Contest. "VENGEANCE AND THE WOMAN." Featuring Mae Marsh and Matt Moore. A Penrhyn Stanlaws production.
GRAUMAN'S SYMPHONY ORCHESTRA - GUTERSON, CONDUCTOR MURTAGH AT THE WURLITZER

LOEW'S STATE— Bdwy. at 10th
POSITIVELY LAST 2 DAYS
MAE MURRAY
In Metro's Sensation
"PEACOCK ALLEY"
COMING SUNDAY—ONE WEEK ONLY
CLARA KIMBALL YOUNG
in her best picture of over a year
"WHAT NO MAN KNOWS"
DON PHILIPPINI'S ORCHESTRA AND VAUDEVILLE

PHILHARMONIC AUDITORIUM— 3rd and Olive Sts.

ALL NEXT WEEK
MATS. DAILY EXCEPT MON.
J. M. BUSBY'S WORLD'S GREATEST REVUE MINSTRELS
SUPERLATIVE SENSATIONAL JAZZ-BAND AND ORCHESTRA
STRAIGHT-FROM-THE-SHOULDER SYNCOPATORS AND SOUTHLAND HARMONY HOUSE
WATCH FOR THE PARADE
EIGHTH SYMPHONY CONCERT
PHILHARMONIC ORCHESTRA
WATER HENRY ROTHWELL, Conductor
This Afternoon, 3:15
Tomorrow Evening, 8:30
SOLOIST ILYA BRONSON 'CELLIST
Prices—50c to $2.00.

ALHAMBRA— Hill St. Between 7th and 8th
ALHAMBRA
SOL LESSER Presents
Jackie Coogan IN "MY BOY"
You'll Certainly Love Him!
STARTS TOMORROW
LAST TIMES TODAY DOUGLAS FAIRBANKS in "THREE MUSKETEERS"

MASON OPERA HOUSE— LAST WEEK
500 NIGHTS In New York 400 NIGHTS In Chicago
Prices—Nights, 50c to $2.50; Sat. Mat., 50c to $2.00.
EXTRA MATINEE FRIDAY
THE BAT
Commencing Feb. 6, Marie Armitage, by arrangement with Geo. T. Hood, presents FORMER MEMBERS RUSSIAN IMPERIAL THEATERS
LEO FEDEROFF, Director
RUSSIAN GRAND OPERA COMPANY
COMPANY OF 100 ARTISTS—ORCHESTRA AND BALLET RUSSE
Mon., Feb. 6—"Pique Dame," by Tschaikowsky. Tues., Feb. 7—"Mermaid," by Dargomizsky. Wed., Feb. 8—"Carmen," by Bizet. Thurs., Feb. 9—"The Bride," by Rimsky-Korsakov. Fri., Feb. 10—"Eugen Onegin," by Tschaikowsky. Mat., Sat., Feb. 11—"Mermaid," by Dargomizsky. Night, Sat., Feb. 11—"Dubrovsky," by Napravnik. Prices, $3.50-$2.00-$1.50-75c, plus 10 per cent tax on each 75c seat. Mail orders now. Seats now. The most remarkable organization that has ever visited Los Angeles, direct from a sensational tour of the Orient.

MISSION— Bdwy. at 9th
MISSION
THOS. H. INCE'S DRAMA OF DESTINIES
HAIL THE WOMAN!
DR. CARLOS DE MANDIL Violin Soloist
Secret Marriage! Lovers, do you consider its importance? Is it ever justifiable? Husband or Wife, one of you must choose, suffer, as you will see in the story of Man.

MAJESTIC THEATER— Ninth and Broadway
MATINEE TOMORROW 2:15
MATS. SUN., WED. AND SAT., 25c AND 50c. EVES., 25c TO $1.
THIRD BIG WEEK THOMAS WILKES PRESENTS
Cosmo Hamilton's Greatest Comedy-Drama Success
SCANDAL
With MARY NEWCOMB and EDWARD EVERETT HORTON
First Time in Los Angeles

CINDERELLA ROOF— Sixth at Olive
DANCING
Every Night Wed. & Sat. Mat. Wednesday Famous Country
"COLLEGE NIGHT" FRIDAY.

BURBANK THEATER— Main at 4th
HI JINKS REVUES—60 PEOPLE
MUSICAL COMEDY—BEAUTY CHORUS

Your share in Five hundred million dollars

One hundred thousand new Los Angeles residents within ten years have chosen to live on the shores of the blue Pacific. For 25 miles from Santa Monica to Long Beach gleam the lights of the suburban cities they have built, with land values ranging up to and above $1000 a front foot, and becoming hourly more valuable.

Look at the Map

The map on this page reveals the key-position of Palos Verdes Estates in the very heart of all Los Angeles seashore suburbs—the cream of all the properties fronting the ocean.

Held intact for 100 years, these estates constitute the last and most valuable of all large Los Angeles seaside suburban areas to be developed. Every new house and every new resident in Long Beach, San Pedro, Wilmington, Redondo, Hermosa Beach, Santa Monica, Beverly Hills, Hollywood and a score of other suburbs seaward from Los Angeles has built into this property new values. Its 14 miles of coastline and 16,000 acres of superb natural terraces, rising above the ocean and sloping again toward Los Angeles, are already rich with the values forced into them by the suburban cities that hem them in on three sides.

$500,000,000 Who Will Get the Money?

Los Angeles County land values have increased nearly Four Hundred Million Dollars in ten years.

They will increase Five Hundred Million Dollars in the next ten years, at the same rate of progress.

Two things alone will determine who shall share in this super-fortune—an equivalent of $500 for every man, woman and child in Los Angeles in 1930. They are

1. What *undeveloped* lands in Greater Los Angeles are the most desirable?

2. Who owns and develops these lands?

"A Home by the Summer Seas"

These questions answer themselves.

Seashore lands, and those adjoining, are the first preference of 100,000 residents in the last ten years. You cannot shift these people, nor those who come after them. They will not go elsewhere. And Palos Verdes Estates, with their wonderful natural terracing and their miles of shores and beaches, comprise the most beautiful as well as the most central residential and business properties in the entire Los Angeles coast line. *Development of Palos Verdes Estates will therefore be in accordance with their natural pre-eminence and the owners and underwriters of this development will divide the profits of the enterprise.*

Briefly, the enterprise—

Palos Verdes Estates cost $5,000,000. Improvements under the direct management of nationally known city-planners, architects and engineers, are contemplated to aggregate $30,000,000. Making full allowance for all public sites, streets and donations, the average cost of the improved property, complete with improvements, will be less than $15 a front foot, 208 feet deep. Estimating the improved valuation at only $50 a front foot—far below the average in surrounding communities—the returns from this property would be $110,000,000 as against an investment of only $35,000,000—*a gross profit of $75,000,000 to be divided among the owners and developers of Palos Verdes Estates.*

Subscriptions to Palos Verdes Estates

1. For all subscriptions to Palos Verdes Estates development the Title Insurance and Trust Company, one of the oldest and strongest title and trust institutions in the United States, is absolute trustee. No money can be expended without the authorization of this institution.

2. It is agreed that $15,000,000 must have been subscribed before any expenditures are undertaken. Should subscriptions in hand June 1, 1922, aggregate less than $15,000,000, all payments received will be returned in full and without any deductions or commissions, or allowances other than the trustee's charge of 1% on amounts paid.

3. Each subscriber receives, upon entering his subscription, either (1) the trustee's receipt for a convertible note subscription, entitling him or her to select *properties in the improved estates at cost*, or (2) a non-convertible trustee's receipt, entitling him or her to a pro rata share in the profits realised from sale of the improved estates at market price to the public. You may elect to receive either form of note.

4. As is standard underwriting practice, 10% of the amount subscribed must accompany the subscription. The remainder is payable at agreed intervals.

5. The minimum single subscription is set at $100 with $10 accompanying the subscription when made.

Most of the Five Hundred Million Dollars in new wealth through increased land values will pile up on property already owned and developed. Buildings, houses, garages and lots all will advance in value. *It cannot be too strongly emphasized that Palos Verdes Estates are the only extensive properties remaining in the Greater Los Angeles seashore district.*

Use These Facilities

It is easy to learn all about Palos Verdes Estates development.

1. See the great relief model of Los Angeles and vicinity, including Palos Verdes Estates development, 25x38 feet, built to scale, now on exhibition in the Philharmonic Auditorium, 5th and Olive Sts. This pictures the whole situation at a glance.

2. Talk with Palos Verdes Estates representatives in charge of the relief model.

3. Tear off this coupon, or send us your name and address on a postcard—and we will send you, without obligation on your part, a full account and description of Palos Verdes Estates development, in book form with maps, charts, aeroplane photographs, and complete information.

Let us send you this book today.

Palos Verdes Estates,
E. G. Lewis, General Manager,
312-14 Title Insurance Bldg., Los Angeles.

PALOS VERDES ESTATES

E. G. LEWIS *General Manager*

TITLE INSURANCE AND TRUST COMPANY *Trustee*

See the Model at Philharmonic Auditorium, 5th and Olive Sts.

E. G. Lewis, General Manager,
Palos Verdes Project, Los Angeles, Calif.

Dear Sir: Send me free of charge full information about the Palos Verdes project.

Name .....

Address .....

What Women's Organizations Are Doing.

SOCIETY.

BY VIRGINIA WOODS.

Mrs. Brunswig Hostess.

Mrs. Lucien N. Brunswig is to be hostess at a luncheon at the California Club today for a company of thirty-five. Later her guests will attend the Philharmonic concert.

Miss Marguerite Brunswig has gone to New Orleans to visit her aunt and there await her parents, Mr. and Mrs. Brunswig, with whom she will sail early in the spring for a tour of the world. They plan to be gone a year.

Mr. and Mrs. Reynolds Here.

George M. Reynolds, president of the board of the Continental and Commercial National Bank of Chicago, with Mrs. Reynolds, arrived at the Hotel Huntington, Pasadena, where they expect to spend the rest of the winter.

Mr. and Mrs. Reynolds were among the guests at the dinner party at which Col. and Mrs. John Lambert entertained at the Hotel Huntington last evening. Other guests were Mr. and Mrs. John McCarthy, Mr. and Mrs. Stillman Jamieson, Mr. and Mrs. Charles Armstrong, Mr. and Mrs. William Fox and Mr. and Mrs. J. A. Rankin.

Engagement Announced.

The engagement of Miss Dorothy Buffum of Long Beach and Norman Chandler of this city was announced at a bridge luncheon given by the bride-elect at her home for a bevy of her girl friends. Miss Buffum, who is one of the prominent girls in the younger set in Long Beach, is the daughter of Mayor and Mrs. Buffum, and Mr. Chandler is the eldest son of Mr. and Mrs. Harry Chandler. Mr. Chandler and Miss Buffum met while attending Stanford University. No date has been set for the marriage.

Two Buds Complimented at Dance.

In honor of Miss Ruth Huston of Philadelphia, who is visiting Miss Florence Marsh, and for Miss Eleanor Carlisle of Michigan, who is a house guest of Miss Anne Dorr Moras of Pasadena, Misses Mary and Dorothy Gray entertained with a supper-dance last evening that was one of the most delightful affairs the younger set has enjoyed this season.

The dance was given at the handsome home of the young hostesses' parents, Mr. and Mrs. W. W. Gray, in Berkeley Square, and was attended by 140 guests.

In the drawing-room and reception-hall, where the guests danced, pink roses with fruit blossoms were massed with ferns and a wood fire blazed in the fireplace in the drawing-room. At midnight supper was served in the dining-room, which was adorned with pink roses, Chinese lilies, violets and other early spring flowers. The girls were assisted by their mother and Misses Marsh, Moore and Miss Katherine Short. Miss Mary Gray greeted her guests in a lovely gown of pale-blue chiffon embroidered in gold, and her sister wore a dancing frock of deep French blue Salome velvet cached with silver cloth.

Two Debutantes.

Misses Katherine and Florence Elisabeth Bixby, the two first debutantes of the season, were honor guests at an elaborate luncheon given at the California Club yesterday and presided over by Mrs. Leroy Sanders and Mrs. Wade Everett Griswold. After luncheon the guests were entertained in a double box at the Philharmonic Auditorium to see Pavlowa dance.

Spring flowers with peach blossoms were used in a graceful motif on the table, where there were places for Miss Florence Marsh, Miss Helen Holladay, Mrs. Myron Fleming, Miss Louise Up De Graff, Miss Helen Holladay, Mrs. Myron Etienne, Miss Nancy Billicke, Miss Marion Wigmore, Miss Katherine Wigmore, Miss Georgia Kean, Mrs. Edwin Stanton, Miss Anne Patton, Mrs. Garretson Dulin, Mrs. Charles Kemmler, Mrs. Webster Holmes, Mrs. June Braun Schultz, Mrs. Florence Vedder, Mrs. Swift Train and Mrs. Wellslake Morse. The Misses Bixby made their debut at a brilliant ball and supper-dance last Friday evening at which their parents, Mr. and Mrs. Fred Hathaway Bixby, and their uncle and aunt, Dr. and Mrs. Ernest A. Bryant, entertained at the home of the latter.

Mrs. Balch a Luncheon Hostess.

Mrs. Allan C. Balch is to entertain a company at luncheon at the California Club today and later will take her guests to the Philharmonic concert.

Here From Detroit.

Mrs. Robert Bruce Livingstone of Detroit, Mich., and her young daughter, Miss Mary Livingstone, are here for a visit with Mrs. Livingstone's mother, Mrs. Charles H. Jacobs of 333 South Ardmore avenue. They will remain through March. Mr. and Mrs. Livingstone have many friends throughout Southern California.

At Bridge Luncheon.

Mrs. Warde Fowler was hostess at a pretty bridge luncheon at the Los Angeles Country Club yesterday. Her table was adorned with early spring flowers and there were plates for eight.

For Mrs. Eberle.

Mrs. Eberle, wife of Admiral Eberle, is to be honor guest at a large luncheon at which Mrs. William Meade Orr is to entertain next Thursday at her country home in Alhambra.

Mrs. Russell to Entertain.

Mrs. William Henry Russell of Loraine Boulevard is to entertain at luncheon next Tuesday.

Mr. and Mrs. Klamp.

Mr. and Mrs. Frederick Klamp are to entertain with a theater and supper party next Tuesday evening.

Raleigh Officers Entertained.

Vice-Admiral Pakenham and officers of H.M.S. Raleigh were entertained Wednesday night at a dinner and dance in the ballroom of the Alexandria by Mr. and Mrs. Arthur Letts and Mr. and Mrs. George J. Cochran, assisted by several hostesses. Maurice and his partner, Miss Leonora Hughes, from the Ambassador, danced. The ballroom was transformed into a garden in spring, the blossoms of peach trees predominating on a background of green and rose-pink tulle.

Mrs. Wood to be Hostess.

Mrs. Franc Ogilvie-Wood is to be hostess at a bridge luncheon at the Midwick Country Club tomorrow.

Efficient Housekeeping

By Laura A. Kirkman

MORE ANSWERED LETTERS.

Old subscriber: "Is there any remedy for Buffalo Bugs?"

Answer: Buffalo Bugs (or "Carpet Beetles") feed upon carpets, woolens and silks. To rid your home of them spray your carpets with benzine (but not near heat nor flame) and wash the floor beneath with hot water. Pour kerosene into floor cracks and under base boards, then fill the cracks with plaster of paris. Tarred paper, if laid under carpets, will often prove a good exterminator. Replacing carpets by rugs is also most advisable. Many housewives use this method: place a damp cloth over the infested carpet and iron upon this with a hot iron. Steam will pass through the carpet, killing insects directly under the ironed part. Another method is this: have your druggist dissolve 60 gr. corrosive sublimate in 1 pint of alcohol; apply this to edges and under sides of carpet. This destroys larvae. But great care must be taken in using corrosive sublimate as it is poisonous.

An interested reader: "Can you tell me what will bring the luster back to a black satin skirt which has become dull? I have made a new part to it and now wish to renew the appearance of the rest of the skirt. Here is another problem that troubles me: I have made up a silk comforter and the cotton bat must have been damp and musty, for there is now a decidedly musty odor about it even though I have sunned it well and warmed it at the register."

Answer: Here is a mixture which renews the luster of silk, and it is said to be equally successful with some grades of satin. Apply it first to an inconspicuous portion of your skirt, to try it out. Dissolve one tablespoonful of cooking soda in 1 quart of cold water and sponge the silk, wringing out the sponge as dry as possible. Then take one quart of water and add 2 tablespoonfuls of household ammonia to it, and sponge the silk again with this. Dry and press. You will have to throw away the mouldy cotton inside your silk comforter, for you will never have any satisfaction from trying to renovate it. Burn it up, expose the inside of the silk covering well to the sunlight (sunlight kills mould) then put new, dry cotton inside.

Constant reader: "I have just finished my guest room and it is done in French gray, the furniture and woodwork. But it has no closet, so where will my guests hang their clothes?"

Answer: If it were my guest room I'd buy a second-hand old-fashioned black walnut wardrobe — the kind our grandmothers used, which are very high, broad and massive, with doors. I would wash this well, then enamel it in French gray.

All inquiries addressed to Miss Kirkman, in care of the "Efficient Housekeeping" department, will be answered in these columns in their turn. This requires considerable time, however, owing to the great number received. So if a personal or quicker reply is desired, a stamped and self-addressed envelope must be inclosed with the question.—The Editor.

FUNERAL CONDUCTED.

Many Friends Attend Rites for Miss Hunsaker.

Funeral services for Miss Florence King Hunsaker, who died at her home, 417 South Mariposa street, Tuesday, were conducted yesterday morning in the Bresee Brothers' chapel. Rev. George Davidson officiated. Cremation followed at Rosedale.

Miss Hunsaker, who was 40 years old, had been ill for the last ten years. She was a member of St. John's Episcopal Church and her patience and kindly spirit during her many years of pain served as a constant lesson in fortitude to all members of the parish. The funeral services were attended by scores of friends whose floral offerings were an indication of the affection in which Miss Hunsaker was held.

Besides her parents, Hon. and Mrs. W. J. Hunsaker, Miss Hunsaker leaves a brother, Daniel M. Hunsaker, and two sisters, Mrs. Rose H. Steehler and Mrs. Mary H. Brill.

WOMAN CHARGES SLANDER.

Declaring that Mrs. W. H. Morehouse had called him a crook, Fred W. Meyer demanded $25,000 damages in a suit for slander filed yesterday in the Superior Court.

After-Dinner Tricks

No. 110—Dissolving Coin.

A coin is placed beneath a handkerchief, and held over a tumbler partially filled with water. Some one holds the coin through the handkerchief, and then drops it into the tumbler, where it is heard to fall. Removing the handkerchief, the coin has disappeared.

A small watch crystal, or a glass disc, about the size of a half-dollar, account for the mystery. The disc is previously placed in the handkerchief, and the person assisting is given it to hold through the cloth, instead of the coin. When the disc falls in the tumbler, it adheres to the bottom, and cannot be seen.

(Copyright, 1922, by Public Ledger Co.)

The Daily Fun Hour.

BY HONOR WALSH.

SNOW-DARTS.

This North American Indian game can be played only on a snowy slope. Mr. Stewart Culin describes it as having originated in the Cree tribe. The Cree Indians chose a hillside or a sloping bank covered with snow. Upon this they made a long "trail," or slide from the top to the bottom of the hill. To insure its slipperiness they threw water on the trail-slide and allowed it to become icy before beginning the game. "Hummocks" or barriers of snow were built in four places down the trail.

The snow-darts are round sticks, about nine inches long, gradually pointed toward one end, and rounding to the other or heavier end, where the dart terminates abruptly in a sharp point. The dart-starters may play individually, or as partners, or in teams.

Each player in turn starts the snow-dart at the top of the trail-slide. We must not push it; it must descend without help. Each dart that slides over all the barriers without leaving the trail counts four points for the player; if it slides over only one hummock, it counts one point, and so on. Game is won by the player, partners, or team having the highest score at the end of a given time. A player who has succeeded in sending the dart over all four barriers four times in four successive turns wins the game for his side, no matter how high the opposing score may have been before his coup.

(Copyright, 1922, by Public Ledger Co.)

EMPLOYEES ENTERTAINED.

The Platt Music Company was host to seventy-five employees at a banquet given at the Paulais restaurant Wednesday night. In the absence of Mr. Platt in New York, Vice-President George B. Epstein was toastmaster. Among other speakers were F. McL. Brinkerhoff, office manager, Clarence Lucore and P. H. Beck. A telegram of greetings was sent to Mr. Platt by those present.

Fashion's Forecast

By Annabel Worthington

GIRLS' DRESS.

Any young girl should be pleased to have this smart frock to wear to school. The blouse is extended below the waistline and trimmed to give the effect of a peplum. The skirt is plaited and joined to an underwaist.

The girls' dress is cut in sizes 6 to 14 years. Size 8 requires 3¼ yards 32-inch material with 1 yard 32-inch contrasting material. Price 15 cents.

The SPRING issue of our FASHION MAGAZINE is now ready. It contains over 300 styles, several pages of embroidery designs some styles used by Movie Stars, and a complete seven lesson course in dressmaking. This book should be in every home. The supply is limited. So order your copy now. Price 10c.

No patterns are kept in the Los Angeles office of The Times. To get patterns send the price, in stamps or well-wrapped coins, and the number and size of the patterns desired to this address:

FASHION DEPARTMENT,
Los Angeles Times,
230 S. Wells St.,
CHICAGO, ILL.

All orders will be handled by this branch office in Chicago and in order to eliminate the delay in forwarding we have arranged to have orders sent direct to the Chicago office.

New Peruvian Consul Takes His Post Here.

Alberto Leon Porta yesterday became provisional consul from Peru in Los Angeles, taking the place of Manuel L. Ayulo who turned all official business over to him at noon. The following wire from Peruvian Ambassador Pezet at Washington was received by the new provisional Consul Wednesday:

"By cablegrafic order of the Minister of Foreign Affairs please take charge provisionally of the Consulate. Consul Ayulo instructed to permit your assumption of the business of the Consulate."

[Signed]
AMBASSADOR PEZET

Offices of the Consulate were moved yesterday from the Chamber of Commerce Building to 2113 South Grand avenue, telephone 271067, where the Provisional Consul will establish his headquarters.

SITE FOR AUTO CAMP PLEASES OFFICIALS.

COMMITTEE IS EXPECTED TO FAVOR LOCATION IN GRIFFITH PARK.

Following the visit of city officials yesterday afternoon to Commonwealth-avenue canyon at Griffith Park, the Public Welfare Committee of the City Council, the members of which took part in the inspection trip, is expected to make a report to the City Council recommending that the 150-acre site be set aside for the establishment of a municipal automobile tourist camp grounds.

Representatives of the Chamber of Commerce and of the Automobile Club of Southern California were enthusiastic over the possibilities of the development of the site for an automobile camp.

The Park Department will make a survey as to the cost of equipping the camp with water, gas and electricity to supply service to the tourists. The establishment of an adequate municipal automobile camp ground has long been urged by the Chamber of Commerce and other organizations as a needed attraction to bring visitors to Los Angeles. It is planned to at first provide facilities for 100 machines and later increase the equipment so as to accommodate 200 or more parties. The camp will be self-supporting, a fee of 50 cents a day, which will probably be charged, being sufficient to return to the city the cost of equipment and to meet running expenses, it is stated.

THREE FACE COURT ON ARSON CHARGES.

TRIO ACCUSED OF TRYING TO BURN HOUSE IN BROOKLYN AVENUE.

That an attempt at arson was made by Mike Marcella, James Pizutto and George Leoto is the charge made yesterday in Justice Baird's court. The three are accused of arson in attempting to burn property located at 1531 Brooklyn avenue in an attempt to defraud an insurance company, which held a policy for fire damage upon the place.

The three, who were arrested by Detectives Simpson and Hamilton and Capt. Enos of the fire department, were in court yesterday for a hearing. The case was continued until today, after Dep. Dist.-Atty. Costello adduced testimony indicating that a large amount of cotton had been soaked with coal oil and spread about the place, with lighted candles apparently to ignite it. The fire, say the officers, was halted by a board that stopped the blaze from spreading. The fire occurred on January 21. It is charged.

PUBLICATION ISSUED BY COMMERCE BODY.

The first issue of Southern California Business, which supersedes the Chamber of Commerce Bulletin, is off the press. The bulletin has become a high-class illustrated magazine, with informative articles by men prominent in the Southwest, an attractive colored cover, and considerable advertising. The issue contains articles by John D. Fredericks, the new president of the chamber, and by Sylvester L. Weaver, late president. Mr. Fredericks writes of the new home of the chamber and Mr. Weaver reviews accomplishments of 1921 and forecasts progress in 1922. The number also contains articles my Henry M. Robinson, president of the First National Bank and Los Angeles Trust and Savings Bank, who writes on the importance of harbor improvement as a means of developing foreign trade; G. Gordon Whitnall, secretary of the City Planning Commission, "Importance of Broad City Planning;" John C. Allen, editor of the Los Angeles Vecinos Magazine, "Latin American Trip and Eye-Opener;" M. B. Rice, manager of the Farm Bureau Review, Fresno and Los Angeles, on San Joaquin trade for Los Angeles; John T. Pratt, chairman of the National Budget Committee, on the national budget, and W. Morgan Palmer of Chinese trade possibilities for Los Angeles.

UPHOLD PLACER CLAIM.

Land Office Officials Hold Lang Land Contains Gold.

An opinion that there is gold in commercial quantities in twenty acres of land, lying south of Lang and that therefore the area is patentable under the placer mining laws of the United States, was filed yesterday by Register Groves and Receiver Mitchell of the local Land Office.

The government contested the patent asserting that the land was not mineral in character, but the evidence showed that John A. Larralde, the original settler on the land, had lived there from 1097 until his death in 1918 and a quantity of gold had at intervals been taken from the land, that was known as the Lone Cabin placer mining claim. The government loses the contest.

"What your grocer says about SNOW FLAKES

We eat Snow Flakes at our home. I tried them first because so many people called for them that I was curious to test their goodness, too. We keep them regularly now—they are so crisp and delicious. If you want the best soda wafer, I recommend Snow Flakes.

Don't ask for crackers, say—SNOW FLAKES

Sold in red packages and in bulk

Pacific Coast Biscuit Co., Los Angeles, Cal.

Booklet free.
Send 10c for special trial size.

The Convenient Kind of Coffee

Mr. Washington's refining process removes all waste matter and leaves just the goodness of pure coffee. Always delicious.

You merely add hot water. No waste. No coffee pot.

Every can guaranteed to give satisfaction. Never varies.

G. WASHINGTON COFFEE REFINING COMPANY, 233 Fifth Avenue, New York

Washington's COFFEE
CONVENIENT AND ECONOMICAL

—for Boys and Girls with February Birthdays—

We want to send you free our recipe for a dessert that will make this the best birthday celebration you have ever had. And if you are to have a party, this will be a real treat for your guests. Something like a soda fountain dessert—but a secret until you receive it. Send in the coupon below and there will be a surprise also for you.

BISHOP'S COCOA

For your birthday cake you'll want Bishop's Cocoa for inside and icing. And as a party drink, Bishop's Cocoa is delicious.

EAT Bishop's Cocoa in puddings, custards, cakes—ground ready for use and so convenient.

BISHOP & COMPANY,
Los Angeles.

Bishop & Company, Los Angeles
Please send me your birthday recipe for February free.
Name .....
Street .....
City .....
Age .....
Birthday Date ..... T. 2-3

MONOLITH
PLASTIC WATERPROOF PORTLAND CEMENT

Monolith Plastic is a Standard Portland cement having the ADDED qualities of being plastic in working qualities and producing waterproof concrete; it is in no sense a substitute. It can be used for any purpose where Portland cement is specified. It produces a concrete which is tough, homogeneous in its structure, gains in strength constantly and is impervious to moisture. It makes better concrete.

For Sale by Building Material Dealers Everywhere

MONOLITH PORTLAND CEMENT CO.
608-13 Hibernian Bldg. Los Angeles, Cal. Phone 15089.
MONOLITH PORTLAND CEMENT
MONOLITH PLASTIC WATERPROOF Portland Cement

Windsor Square
Wilshire's Highest Class—Lowest Priced Residence Property.
R. A. ROWAN & CO.
800 Title Insurance Bldg.

New Stomachs for Old
Eat What You Like and Be Happy
Dr. CHAMBERLAIN, New Zealand Herbalist, 328 West Eighth St.
Twenty-one years in Los Angeles

W. Dwight Hamm
AUCTIONEER
BUY AT AUCTION

From Many Points in Southern Counties.

CITY BOOSTERS HOLD BANQUET.

Annual Function of Real Estate Men a Success.

File Amended Complaint in Case Against Officer.

Long Beach Buckeyes Stage Big Picnic.

[EXCLUSIVE DISPATCH.]

LONG BEACH, Feb. 2.—Hotel Virginia's spacious dining-room was filled to overflowing tonight when 350 persons attended the sixteenth annual banquet of the Long Beach Realty Board. It was the largest event of its kind ever held in this city. Hundreds of last hour applicants were unable to secure reservations.

Delegations from San Bernardino, Anaheim, Santa Ana, Pasadena, Redondo and Los Angeles were present.

From Los Angeles alone more than fifty reservations were made, including plates for E. O. McCormick, vice-president of the Southern Pacific Railroad, W. H. Allen, Jr., president Title Insurance and Trust Company; O. P. Brant, manager Title Insurance and Trust Company; O. P. Clark, secretary of the same company; Dr. Ford Carpenter of the Los Angeles Weather Bureau; C. C. McStay, representing the Southern California Automobile Club; Senator N. W. Thompson, H. L. Carnahan, former State Corporation Commissioner; Dr. Julian Cosbig, chemist; G. H. Brock, attorney.

Clinton B. Miller, O. A. Vickrey, W. L. Hollingsworth, past presidents, and Frank Ryan, present president of the Los Angeles Realty Board; C. C. Tatum, president of the State Realty Association, and C. J. Pearce, secretary of the Los Angeles Realty Board.

E. G. Lewis, nationally known realty dealer, city builder and promoter of the Palos Verde project, was one of the chief honor guests of the evening, delivering the main address.

Henry P. Barbour, president of the Long Beach Realty Board, pioneer real estate dealer and the "father of Long Beach Harbor," acted as toastmaster at the banquet, the details of which were arranged under his personal direction.

C. L. Farmer of the Title Insurance and Trust Company of Los Angeles was introduced by Toastmaster Barbour after Senator Joseph A. Rominger had delivered a short address as a memorial to the late Frank C. Roberts, an associate member of the Long Beach Realty Board.

Mr. Farmer spoke on the relation of the title company to the realtor. "What Long Beach Owes to the Realtors" was the topic discussed by C. S. Henderson, president of the Chamber of Commerce, E. O. McCormick, vice-president of the Southern Pacific Railroad, told how transportation was the keystone of all real estate development and what the railroads had done for the Southland.

C. H. Cheney, City Planner, spoke on "Planning Long Beach and the Palos Verde Project."

E. G. Lewis, who delivered the main address of the evening, briefly outlined the immense undertaking recently launched by his organization in building a city on the Palos Verde Rancho.

Frank M. Ryan, president of the Los Angeles Realty Board, and Freeman H. Bloodgood, president of the Santa Ana Realty Board, told how Long Beach won the cup recently at the State realty convention at Oakland. Other speakers included W. M. Garland, W. I. Hollingsworth, O. A. Vickery, Harry H. Culver, E. T. Keiser, C. C. C. Tatum and Glen Willman.

FILE NEW CHARGES.

Charging incompetence and the acceptance of money other than his salary as an officer, an amended complaint against Sergeant G. A. Llewellyn of the Long Beach Police Department, was filed with the Civil Service Commission today by Attorney Charles D. Wallace, in behalf of Rev. O. P. Ball, pastor of the United Presbyterian Church.

A former complaint was filed three weeks ago and charged incivility and inefficiency. Sergeant Llewellyn refused to comment on the charges. The amended complaint charges that on January 7 of this year Sergeant Llewellyn lifted the headlights on an auto of one W. J. Moorehead and adjusted them. Three days later, the complaint asserts, the officer halted Moorehead on a local street and arrested him for driving a machine having defective headlights.

BUCKEYES MEET.

The annual picnic of the Ohio Federated Societies was held at the Municipal Auditorium Annex today. Long before noon large crowds assembled to renew friendships interrupted by years of separation and to form new acquaintances. A community dinner was served at noon at long tables spread in the annex.

Dr. George P. Taubman, pastor of the First Christian Church and a "Buckeye" by nativity, was chosen for the first speaker. Later on the program Dr. Rourke of the First Presbyterian Church addressed the audience.

Dr. Rourke, as well as Dr. Taubman, formerly was a minister in Ohio. Prominent among the registrants were Dick Foye Harding, cousin of President Harding, who now makes his home in Santa Ana; S. R. Hays, an uncle, and C. B. Hays, a cousin of Postmaster-General Will Hays.

Moonlite Gardens on the main boulevard to Venice. Open now. —[Advertisement.

WOMAN IN JAIL.

Officers Charge Driver of Car Was Intoxicated.

[LOCAL CORRESPONDENCE.]

SANTA ANA, Feb. 2.—Held in the Orange County Jail here on a charge of driving while intoxicated, Mrs. Betty Marks of Balboa is making every effort to obtain $500 cash bail, asked by Justice J. B. Cox.

Mrs. Marks was arrested at Newport Beach last night by deputy sheriffs following a call from the beach. The automobile which she was driving had become jammed between two pilings of the Newport pier on each side of the archway through which the roadway travels.

There are two openings beneath the pier through which the road runs. Mrs. Marks missed both and was caught in a narrower opening into which her car was wedged.

GRANT DIVORCES TO VENTURA FOLK.

[EXCLUSIVE DISPATCH.]

VENTURA, Feb. 2.—Jennie Carranza sought divorce from John Carranza. John appeared in court to protest, but made such an excellent witness for his wife, that the decree was awarded her.

John Brakey, a well-known merchant, was granted a divorce yesterday from his wife, Martha Brakey, on the grounds of desertion. They were married in 1901 and nineteen years later, Mrs. Brakey left him. A property settlement was made out of court.

LION FLEES BEFORE STORM IN MOUNTAINS

[EXCLUSIVE DISPATCH.]

VENTURA, Feb. 2.—Driven down by the deep snow on the hills, a huge mountain lion was found stalking a colt on the Hoffman ranch, which adjoins Foster Park, the great playground of the county eleven months of the year.

Three men took up the lion's trail and Will Chamberlain succeeded in shooting the animal in the shoulder. However, the big cat made its escape in the brush apparently not badly wounded.

SENT TO JAIL TO SAVE EYES.

Judge Cox in Ultimatum to Violators of Eighteenth Amendment.

[EXCLUSIVE DISPATCH.]

SANTA ANA, Feb. 2.—Bootleggers in Orange county will not be fined by Justice J. B. Cox when they appear before him in the future. A statement to this effect was made by Judge Cox today when he sentenced Jesus Herrata, a Mexican, to ninety days in the County Jail on two different charges.

The second term will begin at the expiration of the first. The prisoner stated that the man from whom he bought the liquor had gone blind as a result of drinking his own brew. "Yes, and you will go blind too if you keep on drinking the stuff," said Judge Cox.

BIG FINANCIER AT CROWN CITY.

Head of Chicago Bank Says Business is Better.

Gay Throng Attends Big Social Function.

Youthful Yeggs Tell Story to Police Officers.

[LOCAL CORRESPONDENCE.]

PASADENA, Feb. 2.—The economic situation of the farmer and raisers of all kinds of crops must be improved somewhat before general business conditions throughout the country will improve very fast, said George M. Reynolds, head of the Continental and Commercial Bank, Chicago, now said to be the biggest in the world, at the Hotel Huntington here, where he has just arrived to spend the winter, today.

However, Mr. Reynolds believes that the farmer's situation will be improved and that already business is slowly, gradually improving. "Things will work out satisfactorily," he predicted. "Americans have no call to feel downhearted. The United States is so much better off than any other country on the globe that we all ought to feel pretty thankful and optimistic," said the Chicago financier. "We must remember that the business hurt (as a result of post-war readjustment) was world-wide and deep; its ramifications were many. So we cannot expect too quick a recovery. The worst is passed and now, as I said, business conditions are gradually improving."

During the holidays the Continental and Commercial Bank took over the Dearborn banks, Chicago, which had been poorly managed. Thus Mr. Reynolds and his associates are credited with having averted a failure there. The banking situation in Chicago is good, according to Mr. Reynolds. "If it wasn't I would not be out here, to remain until April," he said.

Mr. Reynolds recently was elected chairman of the clearing-house committees of the Chicago banks, succeeding the veteran James B. Forgan, who resigned. The banker is in much better health than when out here last season. Mrs. Reynolds accompanied him to Pasadena. They are popular members of the winter colony here every season.

MIDWINTER BALL.

The formal opening ball at the Hotel Huntington, always one of the smartest affairs of the winter season in Pasadena, was held tonight. It marked the beginning of midwinter social festivities at the Oak Knoll Hotel.

Many dinner parties preceded the ball and after dinner in the main promenade and lounge there was presented an elaborate entertainment, entitled "California, Old and New," Spanish colonials, represented by the Mission players, vied with the latest modes from Los Angeles and Hollywood.

Among those who entertained at large dinner parties at the affair were: Mr. and Mrs. D. M. Clemson of Cleveland, who are wintering here; Col. and Mrs. John Lambert of Chicago, Mr. and Mrs. L. H. Turner, Misses Helen and Beatrice Horst of San Francisco, Mr. and Mrs. H. L. Thompson, Mr. and Mrs. J. B. Coulston, Mr. and Mrs. John Steven McGroarty.

BURGLAR CONFESSES.

In the arrest of Edmund F. Doty, 23 years old, 70 Waverly Drive, and Frank Verges, 23, of 105 West Bellevue Drive, the Pasadena police believe they have the men responsible for a number of burglaries and hold-ups here this winter.

Doty has made a confession, implicating Verges as his accomplice, according to Chief of Police C. H. Kelley. About $5000 worth of goods, alleged to have been stolen by the two men in burglaries and hold-ups in Pasadena stores, have been recovered by the police.

Doty is the adopted son of the late James Doty, a Pasadena pioneer.

APARTMENT-HOUSE FIRE.

Tenants in the Devonshire Apartments, 99 North Euclid avenue, fled from the building today when fire, starting in the apartment of Mrs. N. E. Walworth, threatened destruction of the building. According to Fire Chief Coop a gas heater had been left burning when the gas pressure was low.

Later in the day the force of the gas suddenly became stronger, the flames shooting out from the stove and licking at the furniture. The apartment was damaged to the extent of about $2000.

If you wish an elephant, goat, monkey, duck, rabbit, lion, tiger, dog, cat, deer, pig, or any other special charm carved in jade, amber, crystal, carnelian, agate, amethyst or ivory you will find them at Grace Nicholson's World Famous Pasadena Oriental Shop. —[Advertisement.

BEACH BANKS MAKE BIG GAIN LAST YEAR.

[LOCAL CORRESPONDENCE.]

SANTA MONICA, Feb. 2.—The bank clearings in Santa Monica, Ocean Park and Venice during the year 1921 were approximately 108 per cent greater than those of 1920, according to the Santa Monica Bay Clearinghouse Association. The total for 1921 was $46,799,905 while that of the previous year was $23,466,057. The 1921 figures represent $1300 per capita for the Bay District, excluding the Sawtelle and Culver City clearings. The large percentage of increase is attributed to an increased public appreciation of the value of banking in the home town and to the normal increase in commercial activities.

The clearinghouse association officials for 1922 are: H. E. Hudson, president; W. D. Newcomb, vice-president; H. J. Engelbrecht, secretary-manager. The clearinghouse committee is composed of Herman Michael, T. H. Dudley and E. J. Vawter, Jr.

Moonlite Gardens on the main boulevard to Venice. Open now. —[Advertisement.

FIND BOY HUNTERS IN CABIN.

Santa Barbara Youths Seek Protection from Storm in the Mountains.

[EXCLUSIVE DISPATCH.]

SANTA BARBARA, Feb. 2.—Robert Jinks and John Scudder of Montecito, who are attending "cat shoot" at Carpinteria, were snowbound several days in a cabin on the Mono, and for days were the objects of a search through the snow fields on the northern side of the mountains, fears for their safety having spread through this end of the country.

The searchers broke their way through the snow finally reaching the cabin and rescuing the boys who last Friday had gone to the mountains on a camping trip. Caught in the snow they were unable either to get back to Carpinteria or get word out to their friends.

During their long imprisonment by the snow they suffered no hardship, it is said, as the cabin in which they had taken shelter was well stocked with provisions, bedding and fuel.

INTERESTING ELECTION

Sharp Contest for Board of New Chamber of Commerce.

[LOCAL CORRESPONDENCE.]

MONROVIA, Feb. 2.—In the primary election for directors of the Monrovia Chamber of Commerce, held yesterday, thirty nominees, eighteen men and twelve women, were named as candidates for the regular election scheduled for February 14, when a permanent board of directors numbering nine men and six women will be chosen. The election officers, who began counting votes yesterday afternoon, did not finish their task until four o'clock this morning. Here are the nominees, in the order of votes polled:

Women—Mr. C. T. Renaker, Mrs. J. P. Seymour, Mrs. H. H. Barry, Mrs. H. P. Barks, Mrs. F. R. Alexander, Mrs. Anna Spence, Mrs. J. B. Woodland, Mrs. H. G. Cates, Mrs. Rose Crews, Miss Margaret Jaycox, Mrs. Hattie Bellinger, Miss Grace Osborne.

Men—W. M. Baird, A. G. Wessling, R. R. Hayes, C. J. O'Connor, C. W. Given, L. G. Backus, H. J. Weber, F. G. Ainley, H. J. Evans, F. V. Evans, W. F. Dunn, A. R. Clifton, J. H. Bartle, C. H. Anson, S. J. McQueen, C. D. Bronson, A. J. Everest, W. A. Chess.

The list of candidates includes some of the most prominent and influential people of Monrovia and insures a strong directorate for the new chamber.

POMONA PROGRESSES.

New Business Block Adds to City's Commercial Equipment.

[EXCLUSIVE DISPATCH.]

POMONA, Feb. 2.—That the business district of this city is soon to receive a remodeling seems certain with the sale today by E. W. Smith of the business block at the northwest corner of Second and Main streets, to H. E. Ware of Long Beach. The present building on this corner is a one-story brick structure and is occupied by the Witman jewelry store.

Mr. Ware has already secured long-term leases for the first two floors of the building which he contemplates building and it is practically certain that construction will begin within the year on a new business block of several stories.

With new business enterprises being launched with remarkable rapidity it is a known fact that Pomona's business district is due for expansion as all available store locations are occupied at the present time, and when the proper time comes it is certain that several new business blocks will be erected.

CAPTURE TRAIN.

Jobless Army Rides Freight Into Santa Barbara.

[EXCLUSIVE DISPATCH.]

SANTA BARBARA, Feb. 2.—A jobless army numbering fifty men took possession of a southbound freight train in San Luis Obispo last night and surrendered to the officers early this morning on their arrival here. Several of the vagrants left the train on the outskirts of the city.

When the mob of ragged, hungry, vagrants charged the train the crew capitulated, realizing the captors were in no mood to be ordered off, no effort was made to break into sealed cars, and when the train pulled in here and the vagrants found uniformed men drawn up to meet them, they submitted to arrest. They were fed here and left for the south during the day.

BURGLARS ESCAPE.

[LOCAL CORRESPONDENCE.]

GLENDALE, Feb. 2.—Patrolman C. B. Anthony of the Glendale police force noticed two young men fitting pass keys into the rear door of the postoffice building at 3 a.m., today.

As he was almost upon them, one of them pointed a revolver at the officer. He opened fire, and they ran, he pursuing through the Pacific Electric yards on Maryland street.

Ira J. Herbert and H. H. Stiles of the Glendale Patrol and Fire Dispatch were lunching at a nearby cafe and joined in the pursuit. Both suspects escaped.

SANTA ANA LICENSES.

[EXCLUSIVE DISPATCH.]

SANTA ANA, Feb. 2.—Marriage licenses issued here today are as follows: John P. Hayden, 60, Gallatin, Mont., Ella P. Murray, 55, El Modena; David Apalatea, 21, Los Angeles, Edith Merrill, 18, Los Angeles; Charles E. Bemis, 26, Denver, Colo., Lucille E. Redeck, 23, Rockyford, Colo.; Lewis G. Adling, 24, Fullerton, Elsie L. Christian, 19, Fullerton; Joseph Samorano, 34, Alhambra, Clorinda Maurequez, 18, Sacramento; Eugene V. Ballimore, 31, Corona, Gladys C. Trout, 20, Long Beach; Alexander W. Elmslie, 32, Huntington Beach, Alma R. Cock, 32, Tustin.

Cold Weather Needs

THESE crisp, frosty mornings call for warm additions to the Californian's usual wardrobe. Suggested below are many cold weather needs that will prove mighty comfortable

Overcoats
including Whip-cord Belters, Imported Ulsters and The Bat, our exclusive feature.

Sweaters
in many styles—the warm Shaker weaves are especially popular.

Knitted Jackets
equally practical for outdoor or indoor wear. They fit so snugly that they may be worn under the coat.

Wool Shirts
in serges or flannels and in practically every color.

Mufflers
knitted of silk or wool, in many new weaves and color combinations.

Wool Hose
ribbed and clocked; in plain colors and heather mixtures.

Warm Gloves
mochas, buckskins, strap-wrist gloves, motor gloves and others.

Lounging Robes
of wool in pleasing colors and comfortable styles.

Woolen Underwear
in several weights and weaves. Union suits or separate garments.

Pajamas
of fleecy outing flannel—warm, roomy. Several qualities.

MULLEN & BLUETT
BROADWAY at SIXTH

FACTORY GOES TO ONTARIO.

New Company to Commence Active Operations Before End of Month.

[EXCLUSIVE DISPATCH.]

ONTARIO, Feb. 2.—Ontario was assured another manufacturing plant today, following a meeting of a group of prominent business and professional men who have subscribed for stock in the concern to reorganize the Positive Seal Piston Ring Company.

The company has plans for the establishment of a plant here in the immediate future and expects to commence production within twenty days.

Members of the board of directors are all Ontario men, and include J. B. Draper, S. F. Holmes, Arthur J. Stinton, Fred E. A. Alford, W. D. Gillett and Dr. Calvert L. Emmons. The board organized with Mr. Draper, president; Mr. Stinton, vice-president; Mr. Alford, secretary, and Dr. Emmons, treasurer.

The piston ring to be manufactured by this company is said to have been given the unqualified indorsement of all automobile men and mechanicians who have examined and tested it. Local motorists who have looked into the thing are enthusiastic over its merits.

The ring was invented and patented by R. A. Lovell, a Los Angeles mechanic, who originally organized the company with himself as president, C. O. McNulty as vice-president and A. E. Petremont as secretary. After looking over the manufacturing field, these men decided that Ontario had the most advantages to offer in the selection of a factory site and for the organization of a company to put the ring on the market.

McNulty and Petremont have been busy here for several weeks with the necessary preliminary organization steps and their efforts reached a successful climax today when the formation of the company was completed and plans laid for actual production at an early date. It is expected that the factory will give employment to a score of men at the outset, and that the number will be increased as the business grows. A ready market for the product is said to be already assured.

Motor Trucks Organized.

[BY A. P. DAY WIRE.]

CHICAGO, Feb. 2.—Makers of motor trucks meeting here yesterday organized the National Association of Motor Truck Industries.

FRESNO NEWS.

FRESNO, Feb. 2.—A barrel of whisky, wholesale value $400, consigned to the Fresno County Hospital has disappeared, Reed Schaeffer, purchasing agent announced today, expressing the belief that it had been stolen. It was put on the train at Point Richmond and was missing at Riverbank, he stated.

JAIL FOR SPEED.

A. Mattei, Jr., one of the owners of the Mattei Building, the largest building in Fresno, was arrested for speeding at Tulare today and sentenced to pay a $45 fine and spend ten days in jail. The arresting officer charged that Mattei was going at the rate of forty-five miles an hour.

MADE A MISTAKE.

There is no evidence to justify the holding of United States Deputy Marshall S. J. Shannon at Los Angeles on charges of violating the Volstead Act, according to T. J. Nicely, Federal prohibition enforcement agent for this district. "I don't think that Shannon violated the law and I don't think he should have been arrested at all," he said here today.

BOY SCOUT WEEK.

February 11 marks the beginning of Boy Scout week, the program of which was announced here today. Observance of the twelfth anniversary of the founding of the organization will be devoted by members of the Fresno troops to assisting the police in checking motor violators in this city. Arrangements for Scout assistance to traffic officers was made here today by Scout Executive Henry Hopkins with city officials.

MAKE BOULEVARD OF BUSINESS STREET.

[LOCAL CORRESPONDENCE.]

SANTA MONICA, Feb. 2.—Second street was made a boulevard today when the City Council adopted an ordinance prohibiting commercial traffic and setting it aside for that use.

The ordinance making this business district thoroughfare a boulevard is the forerunner of several ordinances which the City Council is expected to pass in line with city zoning problems.

City zoning is being considered by the City Council and an advisory commission composed of William Hart Boughton, architect; J. P. Gardiner, engineer, and Claud L. Freeman, building construction expert, who are giving their services to the city without compensation.

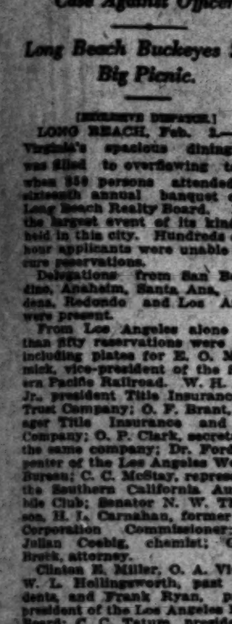

Demi-tasse reveals the extraordinary deliciousness of Caswell's NATIONAL CREST Coffee

1,800,000 cups were served at the PANAMA-PACIFIC International EXPOSITION.

South 1970.

SUPERFLUOUS HAIR

Moles, Birthmarks Removed by Electric Needle

"The Bergeron System" does in ten minutes what the "Old Method" took an hour to do.

It makes no difference to me who or what you have tried. Satisfaction is guaranteed and there will be no scars.

Located in business in Los Angeles 20 years.

ANNA M. BERGERON
1219-20-21 Haas Bldg.
Corner Seventh & Broadway
Phone 12937

AUCTION SALES

Before the papers in competition with each other, Your property should be handled by an experienced man.

S. K. NOLAND,
Auctioneer—20 Years' Experience
1545 S. Western Ave., near Pico.
Phone 59213.

COLDS

"Pape's Cold Compound" Breaks any Cold in a Few Hours

Instant Relief! Don't stay stuffed-up! Quit blowing and sniffing! A dose of "Pape's Cold Compound" taken every two hours until three doses are taken, usually breaks any cold right up.

The first dose opens clogged-up nostrils and air passages of head, stops nose running; relieves headache, dullness, feverishness, sneezing.

"Pape's Cold Compound" is quickest, surest relief known; costs only a few cents at drug stores. It acts without assistance. Tastes nice. Contains no quinine. Insist upon Pape's—[Advertisement.

when baking

Add a quarter cup of milk to a cup of mashed potatoes, chile cheese and an egg. Season and beat smooth. Bake ten minutes in muffin tins.

Bluhill Chile Cheese

GOLD SPRING DAIRY FARM PASADENA CAL.
TODAY CERTIFIED MILK

FOR THOSE WHO DEMAND THE BEST

Produced by Jersey Farm Dairy Co
Telephone Ventura 0121

CASCARETS 10

for Constipated Bowels—Bilious Liv

The nicest cathartic laxative to physic your bowels when you have

Headache	Biliousness
Colds	Indigestion
Dizziness	Sour Stomach

is candy-like Cascarets. One or two tonight will empty your bowels completely by morning and you will feel splendid. "They work while you sleep." Cascarets don't stir you up or gripe like Salts, Calomel or Oil and they cost only ten cents a box. Children love Cascarets, too.—[Advertisement.

COMPETING FOR "TIMES" BEAUTY QUEST PRIZES.

...R SOOTHES ...LY, ITCHING SKIN

...Application Makes Skin ...and Comfortable.

...are suffering from eczema or ...torturing, embarrassing skin ...may quickly be rid of it by ...-Sulphur, declares a noted ...preparation, because of ...destroying properties, seldom ...ickly subdues itching, even of ...The first application makes ...and comfortable. Rash and ...is healed right up. Mentho-...applied like any pleasant cold ...is perfectly harmless. You ...a small jar from any good ...Advertisement.

Common Sense About Eczema and Eruptions!

...Something About S. S. S. ...You'll Be Glad to Hear.

...just as well know it right ...causes of skin eruptions, ...blackheads, boils and so on, ...the blood. There is no get-...from it. Science has proved ...ove it. You can prove it. ...the cause of skin troubles and ...is in the blood, it isn't com-

...S. S. Gives You An Angelic Skin! ...to simply treat the skin ...S. S. S. will prove to you ...poisoning in your blood. S.S.S. ...ific blood cleanser,—it drives ...purities which cause eczema, ...pimples, boils, blackheads, ...and other skin eruptions. ...impurities are driven out, ...soon several very nice things ...clear. It becomes beauty ...face looks like that of ... ruddy, well-fed, refined ..., or if you are a woman ...plexion becomes the real kin ...whole world so admires. S.S.S. ...a powerful body-builder, be-...builds new and more blood-...that's why it fills out sunken ...hollow necks, thin limbs, helps ...put flesh. It costs little to ...what happen to you. S. S. S. is ...at drug stores, in two sizes, ...larger size is the more economical.

...ish Headaches ...ds La Grippe

...QUININE

...TED Headaches and Colds are a ...ce against health and family wel-...that's a cinch to winter completely. ...make yourself cautious and endanger ...by allowing Colds to run their course.

...have Hill's Cascara Bromide ...Tablets handy. For Colds, Head-...and La Grippe they are best by test ...relief to act and end Colds in 24 ...La Grippe in 3 days. Safe, depend-...No bad after effects. No "head-...." Convenient and pleasant to take.

...At All Druggists—30 Cents

...E BILL COMPANY, DETROIT

Stenographer needs it

Crescent Ice Cream

Where you see this sign

AUCTIONS

...Discount Furniture Auctions ...All first-class sales. ...FRIDAY, 7 P.M. (5 Rooms) ...S. NORMANDIE AVE. ...cost $2000 and is almost entirely ...Simmons Parlor set; William and ...Mary-room set; 10 large and ...rugs (all fine); 5 bedrooms in Old ...with twin beds, dressers, chif-...; high-oven gas range, pictures, ...etc., etc. An elegant sale.

...DAY, 10 A.M.—6 Rms. (new goods) ...4667 MAUBERT AVE.

...DAY, 2 P.M., 6 Rooms (fine goods) ...4677 WESLEY AVE. ...& BRADLEY, Auctioneers. ...63702.

...sthma ...ueller? Dr. Kinman's Asthma Remedy ...stant relief. 25 years of success. ...all druggists. Avoid substitutes. ...Treatment mailed Free. Write to ...D. Kinman, East Rock, Augusta, Maine.

SHIPPING and Los Angeles Harbor NEWS

SHIPPING.

LOS ANGELES HARBOR.

ARRIVED—THURSDAY, FEB. 2.

Steamer Senator, Capt. Schut, Portland.
Steamer G. C. Lindauer, Capt. Hansen, Gray's Harbor.
Steamer Rosalie Mahony, Capt. Sundberg, Port Angeles.
Steamer Brunswick, Capt. Wahlgren, Port Bragg.
Steamer Richmond, Capt. Fuchs, Point Wells.
Steamer Lyman Stewart, Capt. Gunther, San Francisco.
Steamer Stanwood, Capt. Swenson, Tacoma.
Steamer Solano, Capt. Johnson, Grey's Harbor.
Mexican steamer Mexico, Capt. Blanco, San Francisco.
Motorship Angel, Capt. Jacobsen, San Diego.
Norwegian motorship Thora, Capt. Hellbach, Antwerp.
Steamer Henry T. Scott, Capt. Thowell, Redondo Beach.

SAILED—THURSDAY, FEB. 2.

Steamer F. S. Hillman, Capt. Sodey, San Francisco.
Steamer Fred Baxter, Capt. Mattson, Puget Sound.
British steamer Canadian Rover, Capt. Forma, B. C. ports.
Steamer Santiago, Capt. Kimball, Astoria.
Steamer Santa Rita, Capt. Lancaster, Puget Sound.
Mexican steamer Colima, Capt. Diaz, Salina Cruz.
Mexican steamer Mexico, Capt. Blanco, Salina Cruz.
Steamer Senator, Capt. Schut, San Diego.
Steamer Bee, Capt. Rhoberg, Ventura.
Steamer Gray's Harbor, Capt. Anderson, Willapa.

PASSENGER SCHEDULE.

TO ARRIVE.

Feb. 3—Yale, San Francisco, 10 a.m.
Feb. 3—Cellio, Portland, 6 a.m.
Feb. 4—President, San Francisco, 2 p.m.
Feb. 4—Senator, San Diego, 4 p.m.
Feb. 5—Admiral Dewey, Puget Sound, 4 p.m.
Feb. 5—Humboldt, San Francisco, 6 a.m.
Feb. 7—Admiral Dewey, San Diego, 7 a.m.
Feb. 7—Bakuyo Maru, Hongkong, 6 a.m.
Feb. 7—Colombia, Baltimore, 6 a.m.
Feb. 8—Yale, San Francisco, 10 a.m.

TO DEPART.

Feb. 3—Yale, San Francisco, 4 p.m.
Feb. 4—Senator, Portland, 10 a.m.
Feb. 5—President, Puget Sound, 10 a.m.
Feb. 5—Admiral Dewey, San Diego, 11 p.m.
Feb. 6—Humboldt, San Francisco, 9 p.m.
Feb. 6—Yale, San Francisco, 4 p.m.
Feb. 7—Admiral Dewey, Puget Sound, 10 a.m.m
Feb. 7—Yale, San Francisco, 4 p.m.

CATALINA SERVICE.

Steamer Avalon leaves Wilmington 10 a.m. daily, arrives at Avalon at 12:25 p.m. Returns leaving Avalon at 3:30 p.m., arriving Wilmington at 5:55 p.m.

IN PORT.

Steamer West Menton, Watchorn basin.
Steamer Washtenaw, at anchor.
Steamer Benjamin Noble, outer harbor.
Schooner Lady Mine, inner harbor.
Steamer Harvard, L. A. S. & D. D. Co.
Motorship Challenge, Outer Harbor dock.
Steamer Liebre, Bethlehem dock.
Steamer Santa Inez, Outer Harbor dock.
Steamer Quinault, Outer Harbor dock.
Steamer Martha Buehner, Outer Harbor dock.
Steamer Daisy, Outer Harbor dock.
British steamer China Arrow, Smithberg dock.
Steamer Balco, Hammond Lumber Co.
Steamer Ernest H. Meyer, McCormick dock.
Steamer Samuel, Hammond Lumber Co.
Steamer Casko, inner harbor.
Steamer Henry T. Scott, Inner harbor.
Steamer G. Lindauer, Inner harbor.
Steamer Rosalie Mahony, Consolidated Lumber Co.
Steamer Brunswick, inner harbor.
Steamer Richmond, Standard Oil Co.
Steamer Stanwood, inner harbor.
Motorship Angel, Outer Harbor dock.
Norwegian motorship Thora, pier A.
Steamer Solano, Outer Harbor dock.

SCHEDULED ARRIVALS.

(Cargo Carriers Only.)

FRIDAY, FEB. 3.

Motorship Catalina, Vancouver, B. C.
Motorship La Merced, Port Gamble.
Steamer Trinidad, Gray's Harbor.
Steamer Siskiyou, Tacoma.
Steamer Georgina Reich, Portland.
Steamer Phyllis, Puget Sound.
Steamer Bandon, Coquille River.

SCHEDULED DEPARTURES.

(Cargo Carriers Only.)

FRIDAY, FEB. 3.

Steamer Thomas Crowley, Gray's Harbor.
Motorship Charles Watson, Willapa.
Steamer Richmond, Point Wells.

COASTWISE CARGO CARRIERS.

Steamer Grifco, Tacoma.
Motorship Catalina, Vancouver, B. C., Jan. 26.
Motorship La Merced, Port Gamble, Jan. 27.
Steamer Hartwood, Gray's Harbor, Jan. 28.
Steamer Trinidad, Grey's Harbor, Jan. 29.
Steamer Siskiyou, Tacoma, Jan. 29.
Steamer Georgina Reich, Portland, Jan. 28.
Steamer Richmond, Point Wells, Jan. 30.
Steamer Everett, Tacoma, Jan. 30.
Steamer Phyllis, Puget Sound, Jan. 29.
Steamer Alvarado, Puget Sound.
Steamer Riverside, Puget Sound.
Steamer J. A. Moffett, Portland, Jan. 31.
Steamer Odlie, Portland, Feb. 1.
Steamer Daisy Putnam, Portland, Feb. 1.
Steamer Canadian Farmer, Ocean Falls, B. C., Jan. 29.
Steamer Helene, Willapa, Feb. 1.
Steamer Virginia Olson, Gray's Harbor, Feb. 1.
Motorship Sierra, Puget Sound, Jan. 31.
Steamer Bandon, Coquille River, Jan. 31.

OFF SHORE—LOADING.

Steamer Ompa, New Orleans.
Steamer F. J. Luckenbach, Puget Sound-N. Y.
Steamer Gilcrest, New Orleans.
Steamer West Haven, New York.
Norwegian motorship Geo. Washington, Antwerp.
Steamer Dakotan, Liverpool.
Japanese steamer Seiyo Maru, Valparaiso.
Steamer Texan, Antwerp.
Steamer Cuba, San Francisco-Cristobal.
Steamer Steel Maker, San Francisco-New York
Steamer West Notus, San Francisco-Buenos Aires.
French steamer Montana, Bordeaux.
French steamer Texas, Bordeaux.
Steamer Dewey, S. F.-Orient.
Steamer Hattie Luckenbach, P. S.-N. O.
Steamer Thomas City, S.-Europe.
Steamer Edgar F. Luckenbach, P. S.-N. Y.
British steamer City of Rangoon, Hull.
Steamer Hawaiian, P. S.-Honolulu.
Steamer Santa Ana, New York.
Motorship Kennecott, P. S.-N. Y.
Steamer Iowan, Boston.
Steamer Virginian, Boston.
Steamer Trevarno, New York.
Steamer Edward Luckenbach, New York.
Steamer Jacob Luckenbach (ex Argentina, Nor.)
Mobile.
Steamer Florence Luckenbach, Mobile.
Steamer West Fanlon, Hongkong.
Steamer Arthur, Portland, Me.
Steamer Liberator, Baltimore.
Steamer Mobile City, Baltimore.
Steamer Red Rock, New Orleans.
Steamer Minnesotan, Antwerp.
Danish steamer Kina, Antwerp.
Dutch steamer Kedoelis, Rotterdam.
Dutch steamer Kinderdyk, Rotterdam.
Steamer Agnes F. Lucknbach, Philadelphia.
Steamer Felix Taussig, Boston.
Steamer Ruth Alexander, Baltimore.
Steamer Memphis City, Baltimore.
Steamer Charlton Hall, New York.
British steamer Politician, Liverpool.
Steamer Chas. R. Cramp, New York.
Steamer West Cheralis, Shanghai.
Steamer Atlanta City, Baltimore.
Steamer Walsall, Baltimore.
Steamer Harry Luckenbach, P. S.-N. Y.
Steamer Henry R. Grove, P. S.-N. Y.
Steamer Defiance, Puget Sound-Valparaiso.
Steamer Nanaia, P. S.-N. O.
Steamer Panaman, P. S.-Antwerp.
Norwegian steamer Ramm, P. S.-Chilean coast.
Steamer West Isleta, P. S.-Portland, Me.
Steamer Doehle, Portland-N. Y.

OFF SHORE—EN ROUTE.

Danish motorship Kobenhaven, Antwerp, via Baltoa, Jan. 5.
Steamer West Jena, Manila, Jan. 10.
Japanese steamer Sandai Maru, Otaru, Jan. 2.
Steamer City of Lincoln, Baltoa, Jan. 17.
Norwegian motorship Tosca, Antwerp, via Baltoa, Jan. 19.
Steamer Steel Age, Kobe, Jan. 12.
Swedish motorship Valparaiso, Christiania, Jan. 10.
Steamer Robin Goodfellow, New York, Jan. 22.
Steamer Delco, New Orleans, via Baltoa, Jan. 21.
Steamer Pennsylvanian, Hamburg, Jan. 15.
Steamer Edwin Luckenbach, Philadelphia, Jan. 24.
Steamer Robin Gray, Baltimore; arrived at Cristobal Jan. 29.
Steamer Frederick Luckenbach, New Orleans, via Baltoa, Jan. 25.
Steamer Kenfuckian, New York; arrived at Philadelphia Jan. 29.
Steamer Steel Exporter, Baltimore; passed Cape Henry Jan. 29.
Steamer Steel Navigator, New York; arrived at New York Jan. 29.
Steamer Floridian, Liverpool; arrived at New York Jan. 29.
Steamer Duxfield, New York, via Baltimore, Jan. 22.
Steamer Wildhill, Baltimore; arrived at New York Jan. 29.
Steamer Frederick Luckenbach, New York, via Baltoa, Jan. 28.
Steamer Columbia, Baltimore, via Baltoa, Jan. 24.
Steamer Walter A. Luckenbach, New York, Jan. 23.
British steamer Tipperanus, Cebu, Jan. 21.
British steamer Melville Dollar, Hongkong, via Manila, Jan. 23.
Japanese steamer Bakuyo Maru, Hongkong, via Honolulu, Jan. 25.
Steamer Blue Triangle, Philadelphia, Jan. 26.
Steamer Harlay, Baltimore, Jan. 27.
Steamer Wildhill, Baltimore, via Baltoa, Jan. 28.
Steamer Steel Exporter, Baltimore, via Baltoa, Jan. 28.

TIDE TABLE.

Tides are given in the order of their occurrence. On some days but three tides occur, the fourth tide occurring the following morning. Heights are reckoned from mean lower low water.

		High	Low	High	Low
Friday,	Feb. 3..	1:10	7:11	1:02	6:42
		5.2	1.0	4.3	1.4
Saturday,	Feb. 4..	2:01	8:36	2:43	7:52
		4.8	2.1	3.9	2.5
Sunday,	Feb. 5..	3:11	10:52	4:40	9:54
		4.9	1.9	4.2	2.5
Monday,	Feb. 6..	4:27	11:50	6:21	11:37
		5.2	1.0	5.5	2.3
Tuesday,	Feb. 7..	5:21	12:45	7:11	11:50
		5.7	0.4	5.9	2.3
Wednesday,	Feb. 8..	6:17	1:25	7:51	....
		6.2	—0.3	6.4	....
Thursday,	Feb. 9..12:45	7:06	2:04	8:28	
		1.9	6.7	—0.6	4.8

ARRIVALS AND SAILINGS AT COAST PORTS.

[BY A. P. NIGHT WIRE.]

SEATTLE, Feb. 2.—Arrived: Horace X. Baxter, San Pedro; Italy Maru, Kobe; Kashima Maru, Vancouver. Sailed: Alvarado, San Pedro.

RAYMOND, Feb. 2.—Sailed: Claremont, San Pedro.

TACOMA, Feb. 2.—Arrived: Wahkeena, San Francisco; Fulton, Powell River; Panaman, New York; Nome City, San Francisco. Sailed: Kashima Maru, Yokohama, via Seattle; Panaman, London; Fulton, Powell River, B. C.

PORTLAND, Feb. 2.—Departed: Saint Joseph (French), Antwerp.

COOS BAY, Feb. 2.—Arrived: Johanna Smith, San Francisco. Departed: Yellowstone, San Francisco.

WILLAPA HARBOR (Wash.) Feb. 2.—Departed: Claremont, Los Angeles.

PORTLAND, Feb. 2.—Departed: Admiral Rodman, San Francisco and way; Henry S. Grove, Seattle.

SAN DIEGO, Feb. 2.—Arrived: Charles Watson, San Pedro; Lady Evelyn, Quebec; steam yacht Patricia, Monterey. Sailed: Patricia, Key West; Charles Watson, San Pedro.

NAVAL ORDERS.

[EXCLUSIVE DISPATCH.]

WASHINGTON, Feb. 2.—Naval orders: Lieut. Commander W. A. Hodgman to home. Lieut. W. P. Rodman to U.S.S. Yukon.
Lieut. C. H. Rowe to U.S.S. Sirius.
Lieut. Emil Swanson to U.S.S. Rigel.
Lieut. R. J. Weeks to Fourteenth Naval District.
Lieut. Jere Wright to destroyer squadrons, Pacific Fleet.
Lieut. H. C. Fenger to U.S.S. O-9.
Lieut. C. J. Waters to San Francisco.
Ensign Francis Knaack to destroyer squadrons, Pacific Fleet.
Ensign A. B. Murray to U.S.S. Henderson.
Ensign J. E. Shumaker to U.S.S. O-15.
Carpenter O. N. Smith to U.S.S. Yukon.
Chief Pharmacist D. C. Allen to San Francisco.
Chief Pharmacist F. A. Northrup to destroyer squadrons, Pacific Fleet.
A. P. Clerk O. W. Hicks to Lakehurst, N. J.
A. P. Clerk I. L. Ludlam to U.S.S. Yukon.
Lieut.-Commander P. K. Gadsburg to U.S.S. Yukon.
Lieut. A. B. Arkebauer to U.S.S. Yukon.
Lieut. C. C. Earle to U.S.S. Sirius.
Lieut. Albert Nusbaum to U.S.S. Pico.
Ensign C. P. McBride to U.S.S. Yukon.

MARINE CORP ORDERS.

Maj. C. E. McReynolds to Norfolk, Va.
Capt. O. T. Floril to Department of Pacific.
Capt. Lee Hunter to Olongapo.
Capt. J. F. Robertson to New York.
First Lieut. E. J. Mund to Quantico, Va.
First Lieut. R. S. Tuttle to Second Brigade, U. S.
Second Lieut. J. W. Cunningham to Parris Island, S. C.
Second Lieut. R. G. Hornbostle to Department of Pacific.
Gunner C. E. Mills, resignation accepted.
First Lieut. L. A. Hadlo to Cleveland.
First Lieut. T. L. Hewitt, honorably discharged.
First Lieut. B. A. Bone to U.S.S. Charleston.
First Lieut. J. K. Martenstein to Department of Pacific.
Capt. W. W. Ashurst to Newport, R. I.
Capt. Herbert Hardy to Boston.
Capt. J. D. McLean appointed to assistant quartermaster.
Second Lieut. H. W. Miller to Quantico.
Pay Clerk W. J. Miller to second brigade.
Pay Clerk W. W. Rayholt to first brigade, Haiti.
Pay Clerk M. K. Richardson to Quantico.
Brig.-Gen. J. H. Russell appointed brigadier general.

PORT NOTES.

Responsibility for the collision at Los Angeles Harbor on the night of January 25 between the steam schooners Port Angeles and the Willie Higgins was placed yesterday by United States Inspectors S. A. Kennedy and Carl F. Lehners on Capt. James P. Higgins, master of the Willie Higgins. The inspectors suspended the license of Capt. Higgins for a period of ten days. The Port Angeles sustained damage estimated at $2000, and is now undergoing repairs at the harbor. The Willie Higgins escaped injury in the collision and is now at San Francisco.

A pilot's license has been issued by the United States inspectors to Walter Madler, an officer on the passenger steamer Harvard. Madler is well known at the harbor as a former policeman and a member of the Naval Reserve during the war.

A second mate's license has been issued to Harry N. Krog, son of Capt. C. N. Krog, chief pilot of the Port of Los Angeles.

Purchase of the freighter Wabash by the North Atlantic and Western Steamship Company for service in its intercoastal freight trade was announced yesterday by officials of the Admiral Line, Pacific Coast agents. The ship is now berthed at Baltimore. The Wabash was built at Newcastle England, in 1900 for the French-American Line, and was operated between New York and Liverpool for several years.

The Norwegian motorship Tosca arrived at Los Angeles Harbor yesterday on her maiden voyage from Antwerp with more than 2500 tons of cargo, all consigned to the local port. Her cargo includes 12,000 cases of plate glass, 500 tons of pig iron, 1800 tons of steel and 1000 tons of rags.

The Tosca is one of the most modern motorships in the European-Pacific trade. She is of 10,000 tons deadweight and has a length of 435 feet. Her motive power is supplied by twin Diesel engines. She is in command of Capt. O. H. Sellbach and is operated by the Norway-Pacific Line.

NAVY TRANSPORT LANDS PASSENGERS.

SOLDIERS FROM GERMANY ON ARGONNE BOUND FOR PHILIPPINE DUTY.

On a 25,300-mile voyage from the east coast to the Asiatic station, the new naval transport Argonne, with 136 naval officers, 250 soldiers, thirty-two sailors, seven marines and tons of household goods, arrived at Los Angeles Harbor yesterday, en route to Manila.

The ship was turned over to the Navy Department by her builders at Philadelphia on November 9 last.

Among the officers aboard was Lieut.-Commander R. L. Berry, who is assigned to the division flagship, the New York, as executive officer. He is accompanied by his family.

The soldiers were from the American Army of Occupation in Germany and landed from the transport Cantigny just in time to be transferred to the Argonne. The men were given an opportunity to visit their homes in the United States following their long service in Germany, they said.

The 136 first cabin passengers are naval officers and their families, bound for Asiatic ship and shore stations. The Argonne sailed last night for San Francisco and will leave there for the Philippines, via Honolulu and Guam, on the 7th inst.

News of Ships and Sailings in Pacific Ports.

[BY A. P. NIGHT WIRE.]

ABERDEEN (Wash.) Feb. 2.—The steamer Florence Olson arrived from San Francisco this morning at 9 o'clock and the steamer Willamette at noon from the same port. The steamer West Isleta cleared for New York at 10 o'clock today. She will stop at San Francisco for additional cargo.

COOS BAY (Or.) Feb. 2.—Coos Bay shipping for January was the heaviest in several months and the arrivals and departures numbered fifty. It was figured of these twenty departures were lumber-laden craft, which gives an average of one vessel every day and half.

The motor craft Mary Hanlon, after discharging a freight cargo for Coos Bay trade, departed this morning for the Siuslaw River, where she is chartered for transporting lumber to California.

The steamer Johanna came up from San Francisco this morning and passed into port at that hour. The Johanna is loading lumber at the Electric dock.

The steam schooner Yellowstone departed today for San Francisco with the first cargo of lumber sawed by the North Bend Mills and Lumber Company since resuming operations.

ASTORIA, Feb. 2.—The steam schooner Tamalpais sailed late last night for San Pedro with 600,000 feet of lumber from Westport.

The British steamer Maunoo will be due tonight from Vancouver, B. C., and will go to Portland to take up freight for Europe.

The steamer Princess, formerly the J. L. Luckenbach, which is en route to the Columbia River from New York, via San Francisco, is commanded by Capt. F. G. Winsnes, an old Astorian.

During the war he served on steamers plying across the Atlantic.

After loading 25,000 feet of lumber at Westport for San Pedro, the steam schooner Shasta sailed this evening for Gray's Harbor to finish.

PORTLAND (Or.) Feb. 2.—After discharging general cargo from San Francisco the McCormick steamer Willamette left today for Gray's Harbor to load lumber.

The Atlantic, Gulf and Pacific Steamship Company, left today for Seattle to finish discharging cargo from the Atlantic Coast, part of which was left here. C. A. Ashe, general manager of the company, and A. F. Hammond, Pacific Coast manager, arrived here today to look over harbor facilities.

Nearly 100,000 boxes of Oregon apples will go out from here on the Royal Mail Packet Line steamer Narenta for Europe, when that vessel comes here about the middle of this month. The Narenta also will load cargo at other Pacific ports. The task started last night, but yesterday for Colon, for orders, was being held today at Astoria because of boiler trouble. The Shasta's last lumber cargo for some months having been laid up here since her completion.

The British steamer Manchester Spinner, now at San Francisco, will go to Portland next month to load a full cargo of lumber for Australia, according to word received here.

With general cargo for Australia and way ports the steamer Admiral Rodman departed today.

PORT TOWNSEND (Wash.) Feb. 2.—The Japanese steamship Italy Maru, arrived in to carry a mixed cargo of wheat and lumber to oriental ports, arrived from Vancouver, B. C., and, picking up a pilot, proceeded to Seattle, where the grain will be loaded.

The Norwegian motorship Roosevelt arrived from Astoria today and is waiting orders before proceeding elsewhere. Capt. Thomle, who is in command, is well known in Seattle, where, during the Alaska-Yukon Pacific Exposition, he supervised the construction and directed the management of the reproduced Viking ship, one of the novelties of the exposition.

SEATTLE, Feb. 2.—Heavy offerings of cargo for Australian ports continue on the Coast.

R. R. Burton of San Francisco, formerly with the Pacific Mail Steamship Company, arrived here tonight to take passage on the River Nate Saturday for the Orient, where he will become general agent of the Shipping Board.

The Admiral Line has put the steamship Queen in service to Alaska ports, her first sailing scheduled for around February 20. The steamship Spokane will make one more trip before being overhauled.

O. E. Pauley leaves Saturday as purser of the River Nate, succeeding Myron Bidner, who leaves Monday for New York to become purser of the Steel Navigator.

The steamer Yoshida Maru, No. 2, already has a full cargo aboard, although she is not due until February 10.

The Hery Luckenbach loaded a large quantity of general freight here today and left away for San Francisco by way of Everett, Bellingham and British Columbia ports.

ABERDEEN (Wash.) Feb. 2.—Eleven deep-sea freighters, including the 12,000-ton Danish motorship Parana, are berthed at Gray's Harbor mills taking cargoes which will amount to 20,000,000 feet of lumber, destined to practically all parts of the world.

Two big freighters cleared Monday, carrying in the neighborhood of 5,000,000 feet.

The Parana, owned by the East Asiatic Steamship Company, is said to be the largest ship ever to enter Gray's Harbor. On her initial voyage from Copenhagen she brought a cargo of general freight for Coast ports, a part of which, destined for Seattle, will be unloaded there next week. She will take approximately 3,000,000 feet of lumber to Australia.

VANCOUVER (B. C.) Feb. 2.—Total grain bookings through this port this season have reached the total of approximately 126,000 tons, about ten times as much as the entire movement last season, according to figures made public today.

The fact that the steamship Dollar sailed on the Orient Mail line has led to the belief in shipping circles here that the strike of Chinese seamen is over. The Dollar Company officials here have not received word that their vessels were affected, though they employ Chinese crews and the first dispatches from Hongkong indicated that all vessels would be tied up.

The steamship Empress of Asia sailed at noon today for the Orient. Her Chinese crew, it was said, was in favor of remaining at work when the ship reaches China, but is under the control of the Chinese Guilds.

The initial consignment of Fiji bananas is nearing the coast on board the Canadian government merchant marine steamer Canadian Scottish.

It is reported on Transportation Row that a Japanese tramp is offering space for bulk grain to the United Kingdom at 30 shillings. The regular companies are maintaining the 35 to 40-shilling rate. It is reported there is considerable tonnage offering for export through Vancouver if the rate is acceptable to the grain men. John Gill, agent for the Mitsui steamer United Maru, reported the ship here shortly to load 1,500,000 feet of lumber and logs for Japan.

The Nippon Maru, Capt. Fujita, sailed for the Orient Wednesday night.

The steamship Mesmeon of the Blue Funnel Line, Capt. Bain in command, has sailed for Portland and will be back February 7 to complete loading for the United Kingdom.

The United American steamship Panama, Capt. Bertsen, has sailed for the United Kingdom, via Port.

The Admiral Line steamer Curacao, Capt. Hansen, arrived and sailed. She brought about 250 tons of California general cargo.

The motorship Chilkoot is due at Fraser Mills to load 1,750,000 feet of lumber for San Pedro. She is handled by the Empire Shipping Company.

The steamship Canadian Winner, Capt. Wingate, will sail Sunday for the Orient.

The steamship Canadian Traveler will sail Friday from Seattle Bay for India.

C. G. Gardiner-Johnson & Co. report the steamer Arabia Maru due February 8 to discharge 600 tons of oriental general cargo and to load 500 tons of scrip, 1000 tons of fish, 2000 tons of wheat, some general and 200,000 feet of lumber.

The City of Vancouver, which will load a part cargo of lumber at the Puget Sound Lumber Company mill for the Orient, is now expected Saturday to commence taking her cargo.

Bound for Quartermaster Harbor, where the vessel will lay up awaiting a charter, the big sailing ship William J. Lewis will shift Friday. The point, with Dockton the headquarters, has been the mooring place of windjammers in those long past. The tanker Bacoi is at present moored at this place.

VICTORIA (B. C.) Feb. 2.—For many years under charter as a regular unit of the Dominion lighthouse fleet operating out of this port, the steamer Leebos of the Crescent Shipping Company is now being operated in the general freighting trade. She will sail from Nanioo this week with a cargo of salt herring for Seattle. The vessel has a carrying capacity of 400 tons and is under command of Capt. James Hunter, who has been associated with her during her lengthy career as a lighthouse tender.

TACOMA (Wash.) Feb. 2.—On account of additional cargo offering the motorship Kennicott this vessel may not get away for East Coast ports until Saturday morning. The vessel is loading considerable lumber at the port dock and was due to shift to the smelter Thursday night to load copper.

Officers of the vessel claim the Kennicott is working in most satisfactory shape. The vessel was built at the Todd shipyards here.

The Nome City arrived Thursday afternoon from San Francisco with a big cargo of general freight for Tacoma firms. The vessel has a lot of cargo to load here. It was thought by the Baker Dock Company agents that the Nome City would sail Friday morning for California.

From San Francisco the Wahkeena, arrived late Wednesday night at the terminal docks. The Wahkeena had local freight.

SAN FRANCISCO, Feb. 2.—Officials of the longshoremen's association and the waterfront employers' organization will meet tomorrow to decide upon a reduction of wages for stevedores. It was reported a reduction of approximately 10 cents an hour to 80 cents would be announced. Employers say this would still be 15 cents an hour higher that the scale paid in New York.

The amount of the reduction in overtime pay, which now is $1.35 an hour, had not been decided upon today.

Steam schooner operators say wages on three vessels will soon be reduced. Capt. Frank McGraw of the Waterfront Employers' Union stated today that the ranks of unemployed seafaring men on the Pacific Coast are daily being swelled by arrivals from the Atlantic and the Great Lakes. He said he had shipped several lumber-carrying men recently as able seamen because there were no berths open for them at their grade.

The British tanker Anatinia, departing today with 62000 tons of oil, was the first of six scheduled to leave San Francisco this month for account of the Shell Company with oil for the Far East. They will carry nearly 40,000 tons of oil, the heaviest oil movement out of this port for the Far East in many years.

The Norwegian motorship Theodore Roosevelt, 2004 tons, has been chartered by the Australian Dispatch line for carrying lumber from Puget Sound to Australia.

ANNAPOLIS GRADUATES AFFECTED.

Number of Midshipmen to Receive Commissions is Held in Abeyance.

[EXCLUSIVE DISPATCH.]

WASHINGTON, Feb. 2. — The decision as to how many of the class of 540 midshipmen at the Annapolis Naval Academy will be permitted to receive their commissions as officers in the Navy after their graduation will not be determined by the government until after the Arms Conference is out of the way.

It is said that the number of future admirals of the Navy will depend upon the agreements reached by nations now participating in the deliberations at Washington with a view to effective reduction in naval armaments. The number of ships that will be scrapped by the United States government has already been determined upon, but until a final agreement and ratification of the treaty with the nations involved is completed, no decision will be made with respect to the number of commissions that are to be issued to this year's graduating class at Annapolis.

The number will have to be determined in the end by Congress although that body heretofore has usually followed the recommendations and wishes of the Secretary of the Navy.

It had been reported that but a small percentage of the graduation class would be commissioned as ensigns in the Navy, but it was authoritatively stated today the entire matter is being held in abeyance pending the outcome of the Arms Conference.

The Secretary of the Navy has made no recommendations whatever upon the matter and cannot until it is definitely determined how many ships will be available for use of the new officers after the treaty providing for the limitation of naval armaments is ratified.

Move to Extend Harbor Joined by Long Beach.

The City Council was formally notified yesterday by Long Beach officials that they will co-operate with Los Angeles in urging Congress to authorize construction of the breakwater at Los Angeles Harbor to the westerly side of the flood control channel.

The Navy is particularly anxious that the breakwater be extended, so as to provide sheltered anchorage for the Pacific Fleet. The Chambers of Commerce and shipping men of Los Angeles and Long Beach are anxious that the improvement be made, so as to make possible the building of docks and terminals on the now exposed frontage of Terminal Island and other parts of the harbor. The proposed breakwater extension would be four and one-half miles in length and would add an area of thirty square miles of sheltered anchorage to the harbor.

MADE EASTERN AGENT.

Pacific Mail Company Ready to Start New York Run.

J. P. Sutherland, now head of the passenger and mail section of the United States Shipping Board, has been appointed eastern passenger agent of the Pacific Mail Steamship Company. This announcement was made here yesterday by W. A. Young, Jr., general passenger agent, who returned from New York after preparing for the inauguration of the passenger and freight service between New York and San Francisco via the Panama Canal, the West Coast ports of Central America and Mexico and Los Angeles. Clay Hutchinson has been put in charge of passenger traffic here, and J. S. Durie in charge of freight with offices in the Alexandria Hotel Building. The Venezuela will sail eastbound next Wednesday, and the Santa Ana on the 25th inst. Both ships are booked to capacity.

DIRECTORS NAMED BY COMMUNITY COUNCIL.

New members of the board of directors of the Council of Community Service of California were elected yesterday at a meeting held in the Union League Building, with Mrs. J. T. Anderson presiding. The new board will meet at 10:30 a.m. tomorrow at 215 Coulter Building to elect officers for the coming year.

The new members follow: Mmes. M. D. Cooper, S. E. Edgerton, Cassius Smith, R. W. Stewart, Alex Hamilton, J. E. Gribble, David Babcock, George H. Betts, F. D. Schoneman, W. E. Bowles, R. W. Muncy and W. A. Brown and Miss Flora D. Smith.

The members of the board re-elected are Mmes. F. W. Fuller, Arthur N. Lee, Harriet W. Myers, Chester C. Ashley, Allie S. Wheeler, E. L. Rawn, J. T. Anderson, W. R. Adams, E. R. Brainerd, L. C. Blakeslee, Edward C. Higgins, Mary L. Rhodes, Florine H. Wolfstein, John S. Myers, J. J. Coyne, Michael McCarry, Jules Kauffman and E. H. Lauer and Misses Belle N. Hall and Orfa J. Shontz.

Reports were read by the chairmen of the various committees of the organization, the financial report shows $205,138.05 as a total in funds, properties purchased, collected and distributed during 1921, an approximate disbursement for all purposes of $162,711, leaving a balance of about $41,963.

1200 W. 8th St., Los Angeles

Madame, are *you* emancipated?

713 So. Broadway, Los Angeles

THE emancipation of woman has been accomplished through more agencies than the vote. Scientists and mechanical experts have been working for years on electrical household appliances which will emancipate woman from slavery and drudgery in the home! Two of the greatest results of such research are

Easy Vacuum Washers
America Suction Sweepers

for which we are exclusive dealer-distributors. The Easy Vac will do in an hour what now requires the better half of a day. The America Sweeper, with the most powerful suction of any sweeper on the market, will make your cleaning a pleasure. Both of these appliances may be purchased by a small down payment and the easiest of monthly terms. And, of course, you receive the unparalleled Clarke Service, which insures perpetual satisfaction.

Phone 15908 or 11124 for demonstration. It incurs no obligation on your part.

STORES AT
LOS ANGELES
SAN BERNARDINO
LONG BEACH
ALHAMBRA
GLENDALE
PASADENA
SANTA MONICA
8 STORES 1 SERVICE

F. A. Clarke Co.
GOOD HOUSEKEEPING SHOPS, Inc.
ELECTRIC HOUSEHOLD APPLIANCES
713 South Broadway
1200 West Eighth

VENUS THIN LEADS
For VENUS EVERPOINTED and other Metal Pencils
No. 38

THE name VENUS is your guarantee of perfection—the VENUS thin Leads No. 38 are perfect Leads.

Always straight—smooth—long wearing—crumble-proof and perfectly graded.

15c per tube of 12 leads
2 tubes for 25c

Accept only VENUS Leads in the VENUS watermarked tubes

If your dealer cannot supply you, write us.

15c per box
2 for 25c

7 DEGREES
2B soft and black — F firm
B soft — H medium hard
HB soft medium — 2H hard
4H extra hard

American Lead Pencil Co., 220 Fifth Ave., New York
VENUS PENCILS are the largest selling quality pencils in the world

SPECULATE ON NEW PREMIER OF ITALY.

THREE MEN ARE NAMED IN ROME ADVICES AS POSSIBILITIES.

[BY A. P. NIGHT WIRE.]

WASHINGTON, Feb. 2.—President De Niccola of the Chamber of Deputies, Minister De Nava, who held the Treasury portfolio in the Bonomi Cabinet, and former Premier Giolitti are regarded as probabilities for the next Premiership of Italy, according to private advices received tonight from Rome.

The Bonomi Ministry, which resigned today, contained three members of the Catholic party, and in unof

OLD-TIME COLD CURE—DRINK TEA!

Get a small package of Hamburg Breast Tea at any pharmacy. Take a tablespoonful of this Hamburg tea, put a cup of boiling water upon it, pour through a sieve and drink a teacupful at any time. It is the most effective way to break a cold and cure grip, as it opens the pores, relieving congestion. Also loosens the bowels, thus breaking a cold at once.

It is inexpensive and entirely vegetable, therefore harmless.—[Advertisement.

Say Ben-Gay when in pain

If you remember to say *Bengué's* Baume you will be sure to get the stronger, longer lasting, more effective French Baume, and not an imitation.

BAUME BENGUE (ANALGÉSIQUE)

is a famous old liniment in ointment form for the quick relief of the pain of neuralgia, headache, rheumatism, etc. Keep a tube handy. At all druggists.

Thos. Leeming & Co., N. Y., Amer. Agents

Get the Original French Baume

Have You Kidney or Bladder Trouble?

READ THIS:

Madera, Cal.—"I suffered for three years with catarrh of the bladder, having tried every remedy I heard of, but without relief. Finally I saw Dr. Pierce's Anuric advertised and, like a drowning man grabbing at a straw, I thought I would try it also, which I did with great success, as it relieved me almost immediately, before I had taken all of the first package, so I continued, and would say to all those suffering from their kidneys or excess uric acid, try Dr. Pierce's Anuric Tablets and suffer no longer! I have great faith in Dr. Pierce's remedies."—S. P. Hensley.

Your health is your most important asset. So why not write Dr. Pierce, President Invalid's Hotel Buffalo, N. Y., and receive confidential medical advice, free, or send 10c for a trial pkg. tablets.—[Advertisement.

EXTRA TAXES TO PAY BONUS.

Impractical to Count on Funded Debt.

Mellon Tells House What is Necessary.

New Sources of Revenue Are Suggested.

[BY A. P. NIGHT WIRE.]

WASHINGTON, Feb. 2.—Funds to finance a soldiers' bonus must be raised by internal taxes as it would be impracticable to depend on proceeds from the refunded foreign debt for this purpose, Secretary Mellon declared today before the House Ways and Means Committee.

Reiterating his objection to bonus legislation at this time, he said that in levying taxes Congress would have to tap mostly new resources, as the levies now in effect were abnormally high for peace times. He opposed a general sale tax, re-enactment of the excess profits tax, or an increase in existing taxes, except possibly those on cigarettes, tobacco and documents.

NEW REVENUE SOURCES.

New sources of revenue, he suggested, included 2-cent first-class postage to raise $70,000,000; an increase in second-class postage rates to produce $30,000,000; a 2-cent tax on bank checks to yield $30,000,000, and a license tax of 50 cents per horsepower on automobiles, to produce $100,000,000. Mr. Mellon estimated increased documentary stamp taxes would produce $40,000,000, and that an additional $25,000,000 could be had from an increase of 50 cents per 1000 on cigarettes and 2 cents a pound on tobacco.

Figuring that the bonus would cost $425,000,000 a year for the first two years, the Secretary said Congress could pick out other sources of taxes where the burden would fall with the least hardship in order to make up the deficit of $125,000,000 as between the yield from the specific suggestions he had made and the cost of the bonus. He called attention that there had been suggested consumption taxes on tea, coffee, sugar and other articles, and a tax on gasoline, but he did not approve such taxes.

FOREIGN DEBT PROCEEDS.

As to the use of any part of the proceeds from the foreign debt, the Secretary said the time that returns would be had from that source was problematic and that the ultimate cost would be greater than if direct taxes were laid. He explained that if the interest were used the government would have to extend its domestic debt refunding operations that much longer at a cost to the taxpayers, while if the foreign bonds were sold in the United States, the government would have to guarantee the interest and the principal, and even then the securities probably could not be sold at par.

TREASURY CERTIFICATES.

To a suggestion that the Treasury issue certificates of indebtedness to raise the $850,000,000 for the first two years and retire them out of interest from the foreign debt, Mr. Mellon said this would hinder the domestic debt-refunding operations. The amount to be refunded, he asserted, was so large that no additional securities should be thrown on the market during the operations. He also called attention that the government was facing a deficit of $600,000,000 in 1923, which must be made up.

Asked as to the imposition of a tax on light wines and beers, as a means of raising the bonus funds, Mr. Mellon declared that with the "high tension" in the country on the prohibition question, it was not feasible to depned upon this as a source of revenue.

Brig.-Gen. Lord, budget officer for the War Department, told the committee that the department had estimated that if all the soldiers took cash, the total cost of the bonus to the Treasury would be $1,982,400,000, but he declared that he and other officers believed this total too low. Members of the committee agreed that the figure was small.

TALK PROHIBITION.

With the present "high tension on the prohibition question" it would not be practicable to undertake the bonus payment with a tax on light wines and beer, Secretary Mellon declared to the committee. Mr. Mellon had been asked by Representative Garner, Democrat, Texas, whether such taxes could be levied, and of so, whether they would disturb economic conditions.

The Secretary said that in view of the prohibition situation there appeared to be no reason for going into the question of the economic effect, but added that such taxes would not disturb the country any more than other taxes.

Representative Garner said it had been suggested that a tax on light wines and beers would raise $450,000,000 yearly, or enough to pay the bonus. Chairman Fordney suggested that there was a Constitutional prohibition against beers and wines, and there the discussion ended.

FUNERAL ARRANGED.

Methodist Pastor to be Buried Today at Evergreen.

Funeral services for Rev. Charles W. Babcock who, at the age of 74 years, died last Wednesday at his home, 1212 South Normandie avenue, will be conducted today at 2 p.m. at the Pico Heights Methodist Church, Dr. P. G. Watson, pastor of that church, officiating. Interment will be at Evergreen Cemetery.

Mr. Babcock was well known in the field of Methodism throughout the Southland, having come to this section from New York fourteen years ago. He served as pastor of the Indio Methodist Church for three years and for four years was pastor of the First Methodist Church of Del Rosa. Besides his widow, Mrs. Lillie Babcock, Mr. Babcock leaves two daughters, Mrs. C. L. Rider and Mrs. M. D. Chapman of Los Angeles, and one son, Fred W. Babcock of Del Rosa.

BANK .. PLANS .. ARE .. COMPLETED.

Home of Financial Institution to Be Twelve Stories.

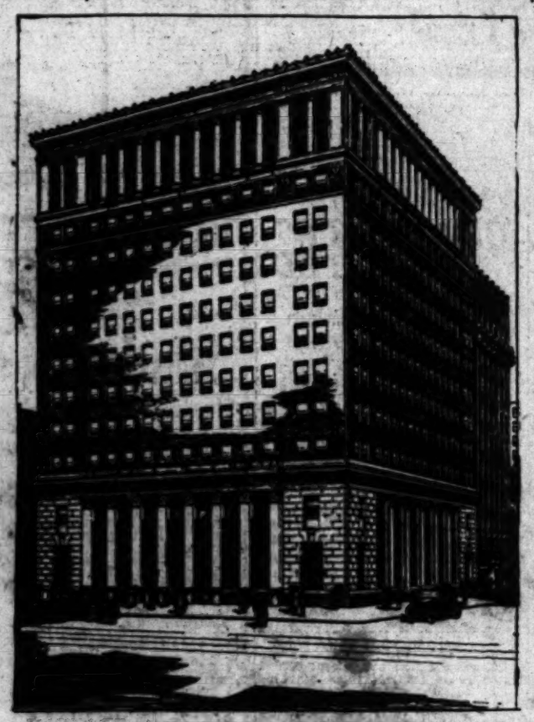

Bank of Italy Building.

PLANS for the new home of the Bank of Italy at the northwest corner of Seventh and Olive streets have been completed by Architects Morgan, Walls and Morgan, and excavations for the building, which will represent an investment of approximately $1,500,000, are well under way. The structure will be twelve stories in height, 113x115 feet, and of steel frame, class A construction.

The main banking room will be 92x108 feet, with a height of twenty-three feet. The basement, first, mezzanine and second floors will all be occupied by the Bank of Italy, while the ten upper stories will contain 300 offices. The basement, which will contain the safety-deposit vaults, will also provide space to meet the future growth of the bank.

The lobby entrance will be located on the Olive-street side, and the lobby itself, which will contain four high-speed elevators, will be finished in the same style as the main banking room. A notable feature of the Seventh-street frontage will be thirty-foot columns across the main facade, with pilasters on the Olive-street frontage. In the big wrought iron grills between the columns and pilasters will be worked the designs of the shields of the various Italian provinces. The exterior will be finished in brick and terra cotta, while the interior finish throughout will be of hardwood and marble. It is expected to have the structure completed and ready for occupation early next year.

TO LINE UP DEMOCRATS.

Underwood Will Call Conference to Explain All Treaties; Seeks to Allay Opposition to Pacts.

[EXCLUSIVE DISPATCH.]

WASHINGTON, Feb. 2.—In an effort to allay opposition to the Pacific treaties, Senator Underwood of Alabama, Democratic leader in the Senate, let it be known today that immediately after the Armament Conference adjourns he would call an informal conference of Democratic Senators and endeavor to explain all disputed points in the various pacts.

Mr. Underwood's qualities of leadership will be put to a severe test, it is generally conceded, but he has every confidence that he will be able to swing a sufficient number of Democratic Senators into line to assure prompt ratification of the various treaties. He will make no effort to bind Senators to united party action, but will urge them as individuals to support the treaties.

CHALLENGES POWER.

Rising to a question of privilege in the House today, Representative Bourke Cockran of New York, Democrat, challenged the power and the jurisdiction of the Arms Conference and the administrative branch of the government, to bind the nation by treaty regarding the size of its military establishment.

Representative Cockran sought immediate consideration of his resolution as one of privilege, but later withdrew the request when Speaker Gillett indicated his preparedness to rule that it was not privileged and should go to the committee.

RESOLUTION TEXT.

The Cockran resolution follows: "Be it resolved, that the size and nature of the military establishment to be maintained by the United States is a matter to be decided exclusively by the Congress and any attempt to affect or control the extent of our armed forces on land and sea by treaty between this government and the government of any foreign power or powers is an invasion and breach of privilege of this House, as a branch of said Congress."

BUS PERMIT GRANTED.

Wilmington Company Will Run Two Jitney Lines.

The Wilmington Bus Company yesterday was awarded a permit by the Board of Public Utilities to operate jitney bus lines in the northwest and northeast parts of the Wilmington district at Los Angeles Harbor. The board denied a similar application filed by the Pacific Electric Land Company. One of the jitney bus lines will connect the residential and business sections of Wilmington and will run on C. Canal, Anaheim, Bay View and L streets, and the other line will terminate at the Southern Pacific's tracks on Anaheim street and will serve the industrial district.

OBENCHAIN FILMED.

Sheriff and Undersheriff Also in Motion Picture.

An new romance is being enacted, with Ralph Obenchain, former husband of Mrs. Madalynne Obenchain, as one of the principal characters, it was indicated yesterday at the County Jail. Mr. Obenchain took part in a motion picture. He was "filmed" as he entered the County Jail. Sheriff Traeger and Undersheriff Biscailuz also appeared in the film. Mrs. Obenchain, who is accused of the murder of J. Belton Kennedy, will go to trial on Tuesday before Judge Reeve.

TOO MUCH UNCLE.

Minnie Tornberg Says Husband's Attitude Too Parental.

Her husband was also her uncle and, in that capacity, assumed a parental attitude, according to a divorce action filed yesterday by Minnie Tornberg against Leopold Tornberg, harbor merchant. According to Mrs. Tornberg's complaint, she married her father's brother, who was twenty years her senior. From then on discord reigned. Mr. Tornberg felt that he was more than a husband and so exercised his rights. The couple were married in Providence, R. I., Jan. 26, 1921, and parted exactly one year later.

CONGRESS GETS FORD'S OFFER.

Muscle Shoals Contract is Submitted by Weeks.

Secretary Would Modify in Several Instances.

Advocates Cutting Lease to Fifty Years.

[EXCLUSIVE DISPATCH.]

WASHINGTON, Feb. 2.—Secretary of War Weeks in submitting to Congress today Henry Ford's proposal to take over the government water power projects at Muscle Shoals, made no recommendation for its acceptance or rejection, but made several suggestions for modification and amendment should Congress consider accepting the offer.

SHOULD BE MODIFIED.

If Congress should receive the proposal with favor, the Secretary believes it should be modified so that the public grant to Mr. Ford would run for fifty instead of 100 years, and thus conform to existing law relating to water power concessions.

Secretary Weeks also called attention to the fact that if the proposal is accepted, the government must make new appropriations, $40,000,000 to $50,000,000 of which Mr. Ford will have the benefit for approximately 100 years at 4 per cent.

The government, in case Congress rejects Ford's plan, according to Mr. Weeks, should complete the Wilson Dam at Muscle Shoals on its own account, the expenditure being warranted by power requirements for commercial purposes, benefits to navigation, as well as possible emergency needs of the government.

CAN SELL PRODUCT.

"If this were done," said Secretary Weeks, "the government may itself undertake to sell the product to the best advantage. In such case the amount of the government's present proposed investment would be very materially reduced, because Dam No. 3, costing from $15,000,000 to $25,000,000, would not be built," and it would not be necessary to make the full installation of power plant on the Wilson Dam until the market required such installation.

"This partial installation," the Secretary said, "would effect a saving on present investment of at least $3,000,000, leaving, according to the chief of engineers estimate, not to exceed $22,000,000 to be invested by the government at this time, instead of $40,000,000 to $50,000,000."

TO MILITARY COMMITTEE.

The report which was submitted to the House was referred by Speaker Gillett to the House Military Affairs Committee. Members of the Interstate and Foreign Commerce Committee, however, are said to feel that they should have been given jurisdiction over the matter on account of the power and commercial phase of the project, and it was considered likely that an attempt might be made to obtain re-reference of the report.

Chairman Kahn of the Military Committee decided today that his committee would act without delay on the report. While some hearings probably will be held, it was not thought likely that they would be protracted. A number of members of the Military Committee have visited Muscle Shoals and are familiar with the projects.

NEED CASH FOR RELIEF OF HUNGRY.

Molokan Colony Gathers Food and Clothing to Ship to Transcaucasia.

Supplies of food and clothing destined for the destitute relatives of members of the Molokan colony of Los Angeles are being received at relief headquarters, 173 South Utah street, and it was announced yesterday that cash donations are needed for the purchase of various articles to be rushed to the stricken district.

Those in charge of the relief work urge the utmost dispatch in sending donations of money or supplies in order that there may be no delay in placing all articles on board the special relief ship which will sail for Transcaucasia on the 28th inst.

Cash donations for the destitute Molokans will be received and acknowledged by The Times for immediate transmission to the Herbert Hoover Relief Commission. All contributions of food and clothing should be taken to the Utah-street warehouse.

Due to crop failures and marauding expeditions by the Turks the Molokans are said to be in desperate need. Members of the local Molokan colony emigrated to this country fifteen years ago.

ONCE IN A CENTURY.

Yesterday with Combination of Four Twos in Date.

Miss Edna Hale of Indianapolis, who is stoping at the Ambassador, is a golf enthusiast and has been playing in foursomes at the Ambassador links.

Yesterday she refused to complete the usual foursome "No, I am superstutious and will only twosome today. You see, in calendar allotment this is 2-2-22," she explained.

The combination—that is, of day month and year—will not happen again for 100 years.

WILD CAT FAILED TO CATCH FISH.

[BY A. P. NIGHT WIRE.]

BAKERSFIELD, Feb. 2.—A wild-cat oil well on the Hitchcock ranch south of Porterville at 1200 feet, has begun to produce—not oil, but fish, according to word received here. They were tiny specimens, apparently from a subterranean stream.

Hamburger's Established 1881

Today and Tomorrow the Last Days to Take Advantage of This Notable Player Piano Sale!

A Saving Opportunity That Many Have Taken Advantage Of—Hurry Before It Is Too Late

Brand New Fully Guaranteed 88-Note

Player Pianos 435.00

Player pianos that are perfect, new and reliable, in handsome Colonial design mahogany and walnut cases, equipped with devices found only in much higher-priced player pianos.

An opportunity unsurpassed to own an instrument of rich tonal quality, beautiful finish and appearance at this exceptionally low figure. Act immediately while this price is available!

Free Bench to Match *Music Salons—Fifth Floor*

VETERAN WILL GET BONUS, SAYS FITTS.

TELLS LEGION POST BILL IS SURE TO BE PASSED BY CONGRESS.

The national soldiers' bonus bill will be a law by March 1, Buron Fitts, candidate for national commander of the American Legion, told a mass meeting of 600 Legionnaires last night at the headquarters of Los Angeles Post No. 3, in the Washington Building.

Mr. Fitts, who is past commander of the Department of California, has just returned from the East after attending the meeting of State and national officers of the Legion at Indianapolis and conferring with administration leaders at Washington regarding the passage of the national bonus bill. He learned, he stated last night, that the bill is practically certain to pass in its present form.

The bill provides for long-term loans for home or farm sites, contains adequate provisions for vocational education; for generous cash bonuses and a twenty-year endowment policy. Ex-service men will have the option of selecting any one of the five provisions of the bill.

The cash bonus is figured on the basis of $1 a day up to a maximum of $500 for those who served in the United States and of $1.25 a day up to a maximum of $625 for those serving overseas. The endowment policy will be for an amount equal to 3.33 times the amount the ex-service man would be entitled to receive if he elected to accept the cash bonus.

UNIVERSITY PLANS SEVEN NEW COURSES.

An announcement of unusual interest to those seeking larger opportunities for study under the direction of the State university is made from the University Extension office in this city, to the effect that some seven courses carrying advance standing will be launched within the next two weeks.

These new courses will include: American government; labor problems; English; Spanish; vocational training; physical training and history.

AUTO KILLS WOMAN.

Driver of Car Held on Suspicion of Manslaughter.

While crossing Figueroa street at the intersection of West Fifth street last night, a woman of about 45 years of age, identified by a name on a library card as Mrs. Clara Nobles of 910 West Fourth street, was struck down by an automobile and died on the way to the Receiving Hospital.

The machine was driven by Arthur Harudnion of 406 South Olive street. Harudnion was held by the police at the Central Station on suspicion of manslaughter.

Harudnion stated to police officers that he was traveling north on Figueroa street at about fifteen miles an hour at the time and that the elderly woman stepped from the curb in front of his car as he passed the southeast corner of the intersection. Mrs. Bessie Fults, a nurse, who was nearby at the time rushed to the stricken woman and gave her what assistance she could.

TWO BOYS, ALMOST FROZEN, ARE FOUND.

[BY A. P. NIGHT WIRE.]

MODESTO, Feb. 2.—Wesley Tinnin and Earl Stoshemeyer reported lost in the snowstorm which swept the Quinte district last Sunday were found last night by a posse led by E. L. Ewing of Newman. The boys were huddled in a wood chopper's cabin, almost frozen.

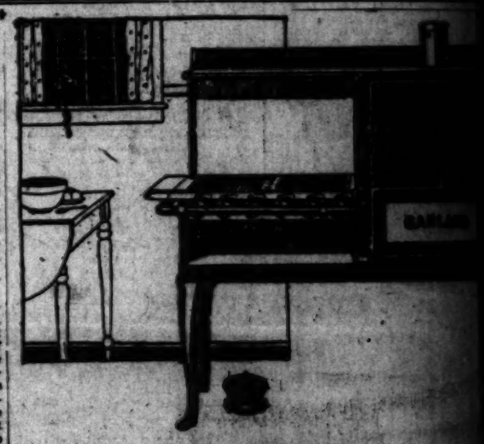

This Superior

Garland Gas Ran

Only

$70.75

$5.00 Down $1.50 a W

NO INTEREST ADDED

Here is the range you've been wishing fo Thrifty Housewife!

It has an 18-inch oven with glass door, whi enamel splasher, drip pan and broiler doo Has four burners—the famous star-shape burners, assuring intense, even heat at very low cost.

The "Garland" is well and favorably know everywhere. You'll buy guaranteed satisfaction if you select one of these ranges.

Liberal Allowance for Your Old Gas Ra

COLYEAR

"Where Bargains Reign"

507-509-511 SOUTH MAIN ST

Near Fifth and Main Streets

$30.00 $30.00

ELGIN—6-0 Size—20-Year Gold Filled Case Ribbon or Bracelet—Fully Guaranteed In Round $27; Octagon, $29; Engraved $1

MONTGOMERY BROS.

Jewelers & Silversmiths

Broadway at 4th St.

Advertised today—Gone tomorr

—Hundreds of Used Cars are sold weekly through Times Ads. Bargain prices—quick sales—a constantly change

Locklath

is the only plaster base which many city ordinances allow to be used without a wire mesh between the lath and plaster.

PLASTOID PRODUCTS INCORPORATED

7855- Santa Monica Boulevard Telephone 577036